Holy Spirit, Come To Me

Julie Hoy

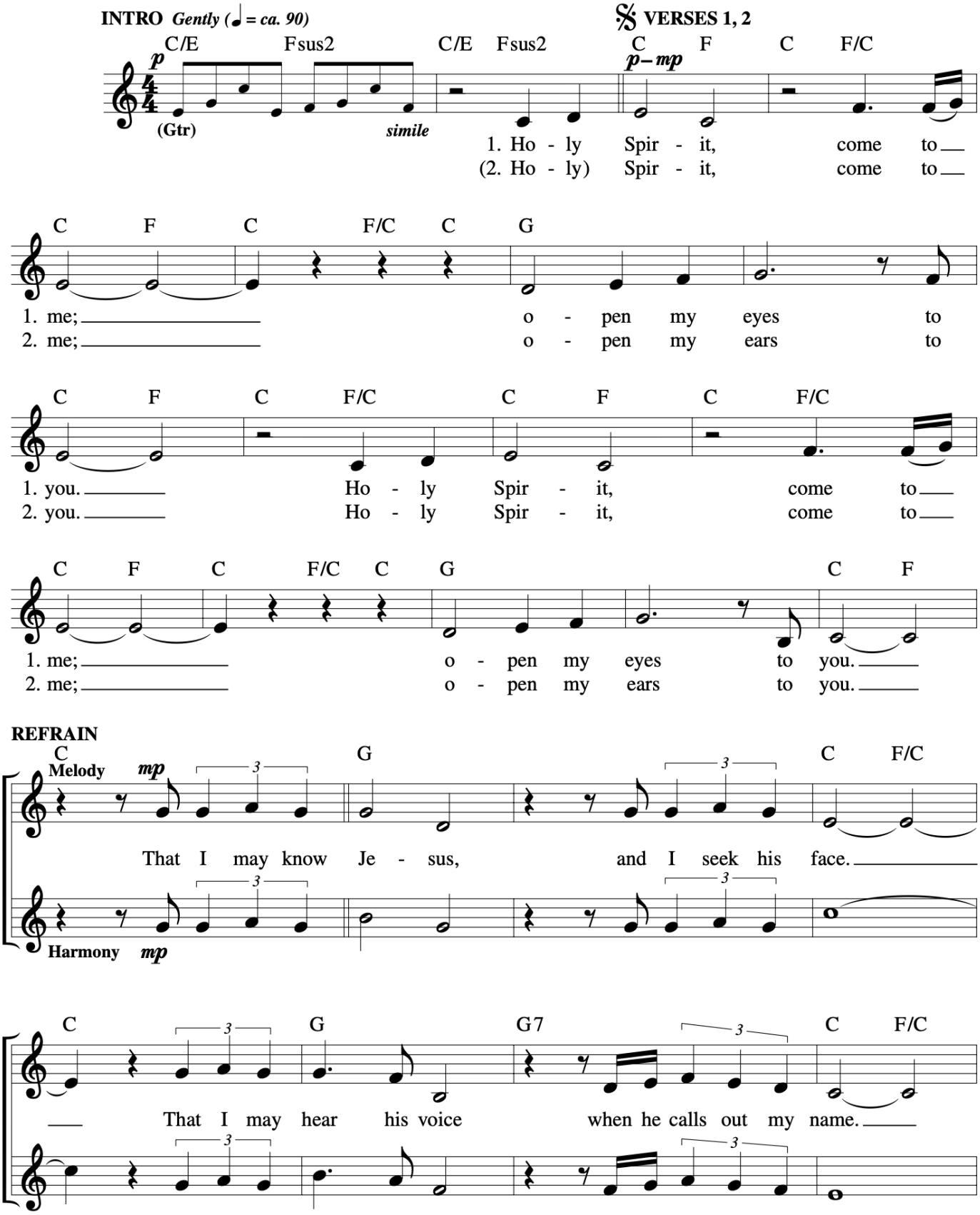

Holy Spirit, Come To Me
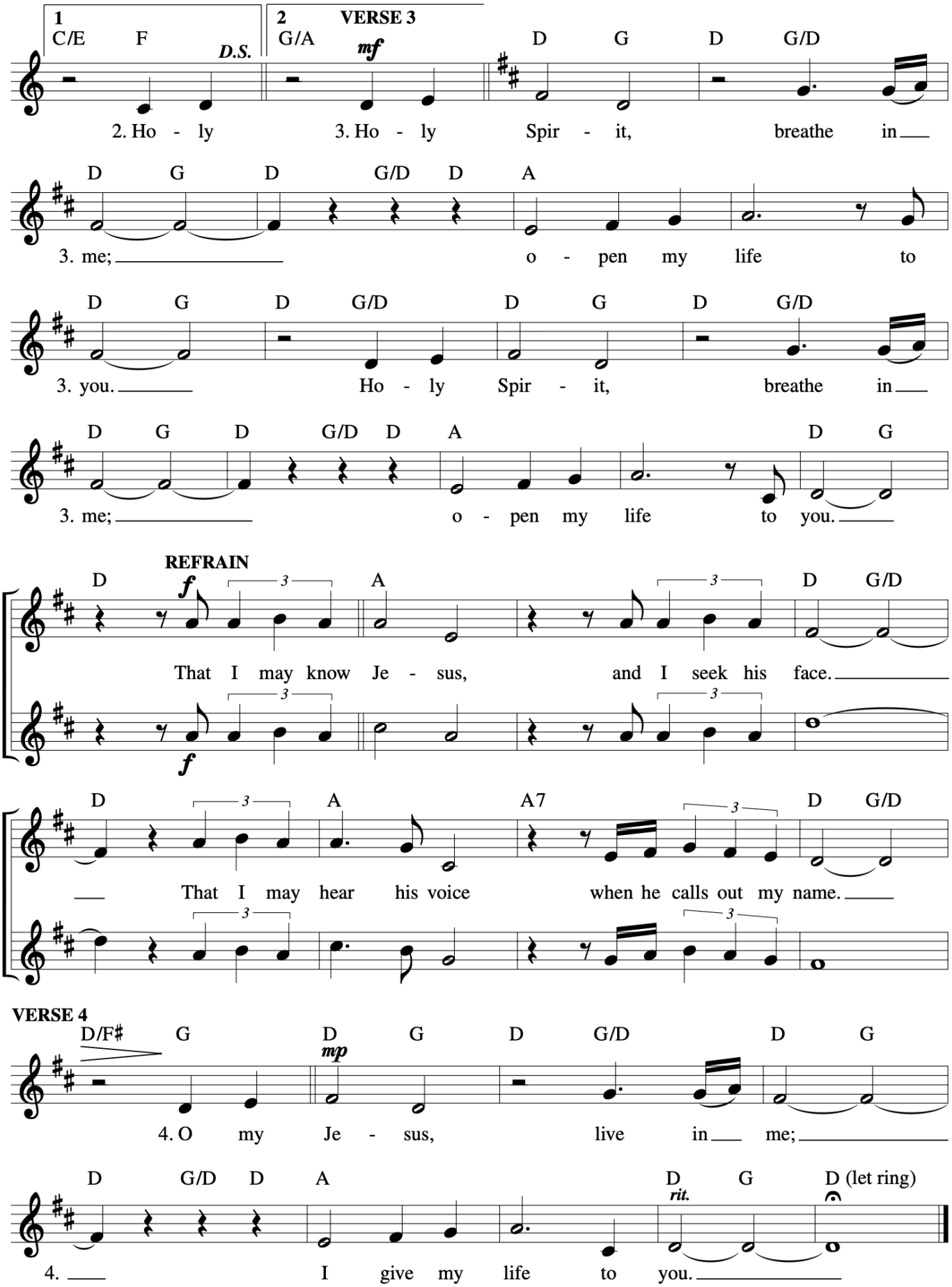
Julie Hoy