Responsorial Psalm

Pentecost Sunday

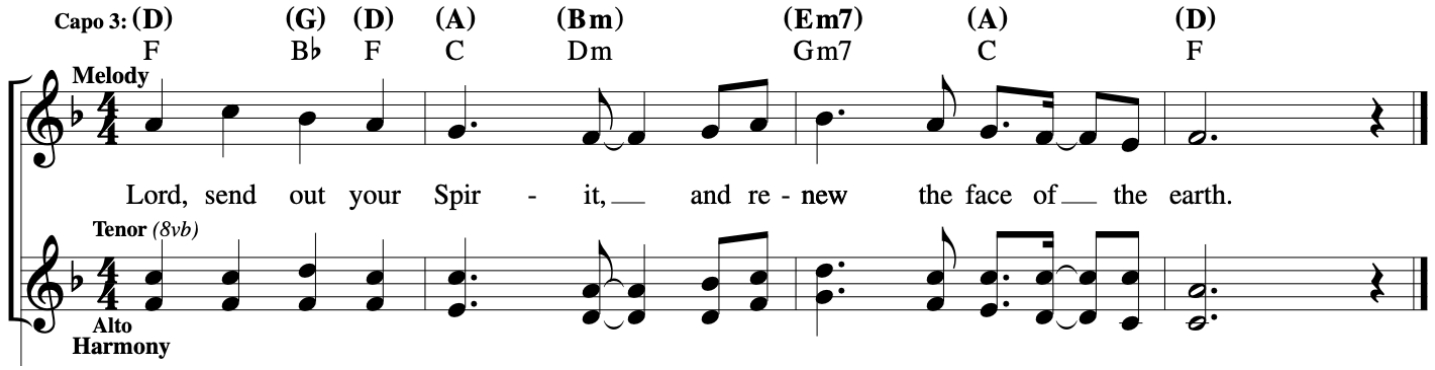
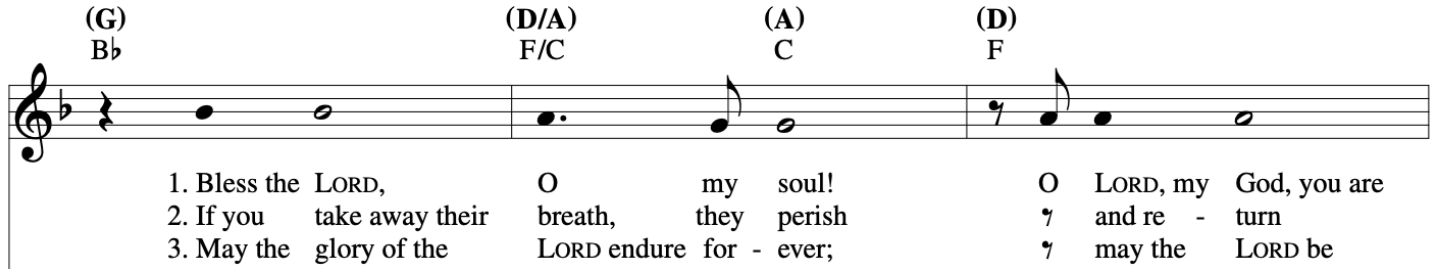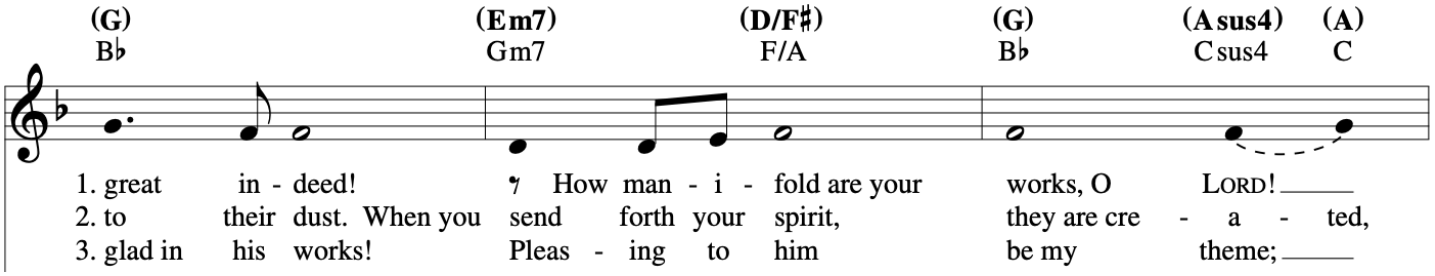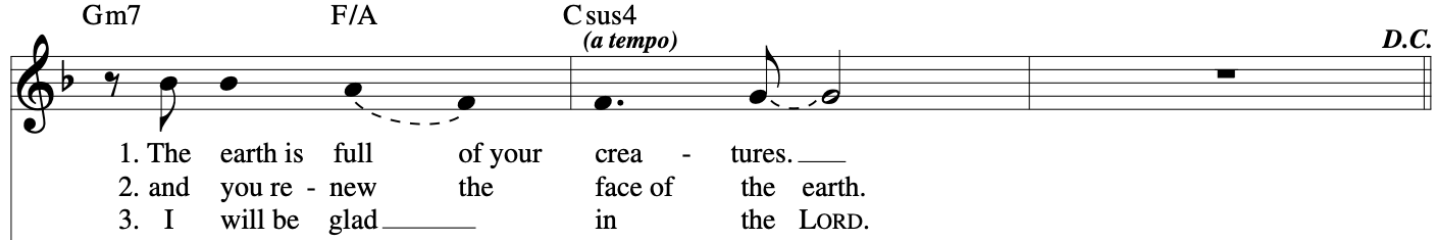
VERSES