# Send Your Glory Down

*Trevor Thomson*
*Vocal arr. by Scott Soper*

**INTRO** *(♩ = ca. 116)*

Capo 1: **(D)** E♭ | **(D/C♯)** E♭/D | **(Bm7)** Cm7 | **(D/A)** E♭/B♭ | **(Gadd9)** A♭add9 | **(D/F♯)** E♭/G

𝄋 **VERSES**

**(Em7)** Fm7 | **(Gadd9)** A♭add9 | **(D)** E♭ | **(D/C♯)** E♭/D

1. O Ra-diant Light Di - vine,
2. Lord Je - sus Christ, as day - light fades
3. O Son of God, the source of life,

**(Bm7)** Cm7 | **(D/A)** E♭/B♭ | **(Gadd9)** A♭add9

1. shine with - in this heart of mine; Word of God,
2. we give you thanks for all our days, the work, the toil,
3. we give you praise both day and night, for you are wor -

**(D/F♯)** E♭/G | **(Em7)** Fm7 | **(D)** E♭

1. dis - pel our dark - ness. O Im - age of
2. the pain, the glo - ry. We praise the Fa -
3. - thy and most ho - ly. Un - sul - lied lips

**(D/C♯)** E♭/D | **(Bm7)** Cm7 | **(D/A)** E♭/B♭

1. the Light Sub - lime, our God In - car - nate be - yond time,
2. - ther with the Son, the Spir - it blest and with them one.
3. must raise the strain of your pro-claimed and splen - did name:

**(Gadd9)** A♭add9 | **(D/F♯)** E♭/G | **(Em7)** Fm7 | **(Gadd9)** A♭add9

1. that fills this place with heav - en's glo - ry:
2. We stand u - nit - ed as your fam - 'ly.
3. the Lamb of God, the King of Mer - cy.

# Send Your Glory Down
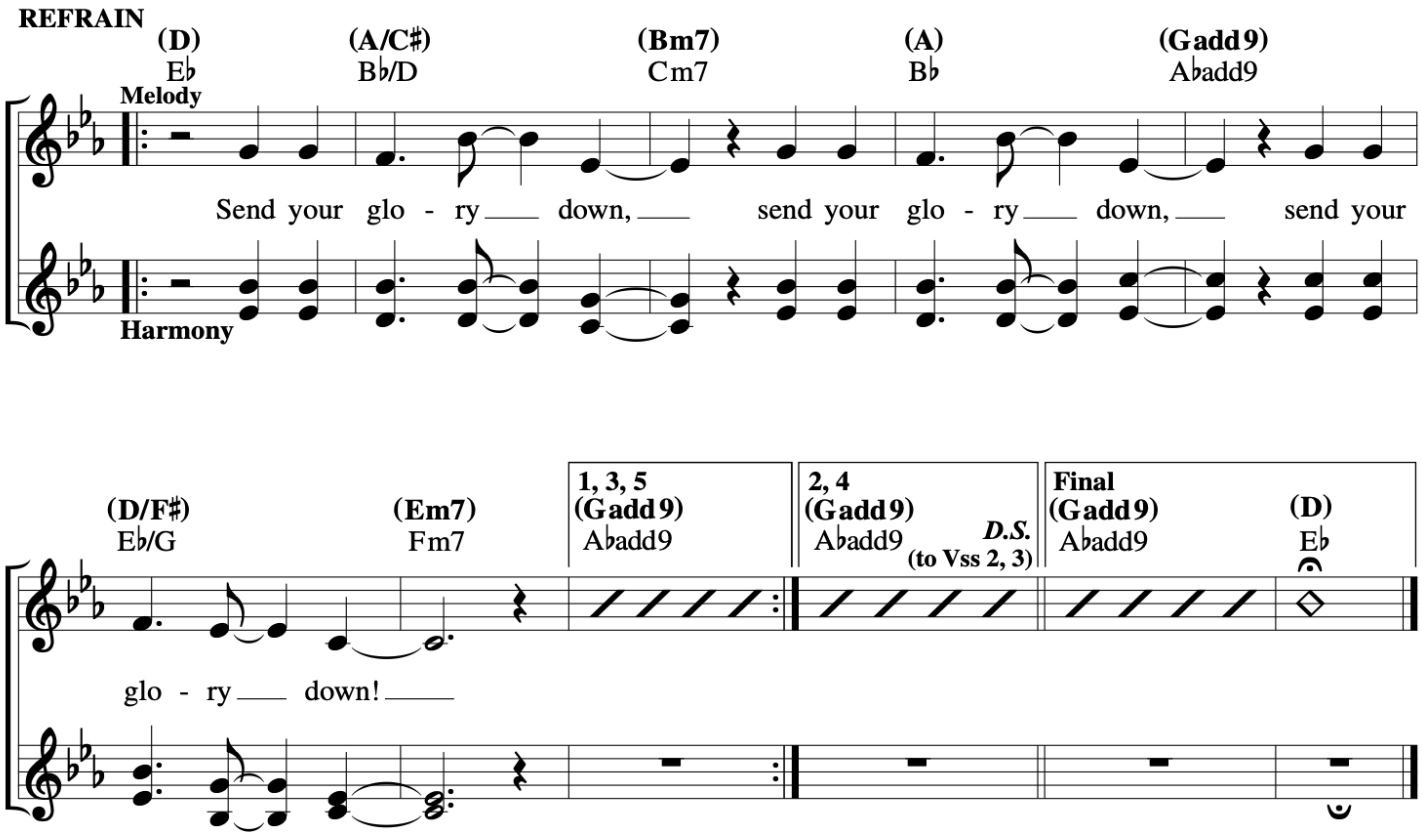
*Trevor Thomson*
*Vocal arr. by Scott Soper*