Entrance Antiphon

Alan

Pentecost Sunday

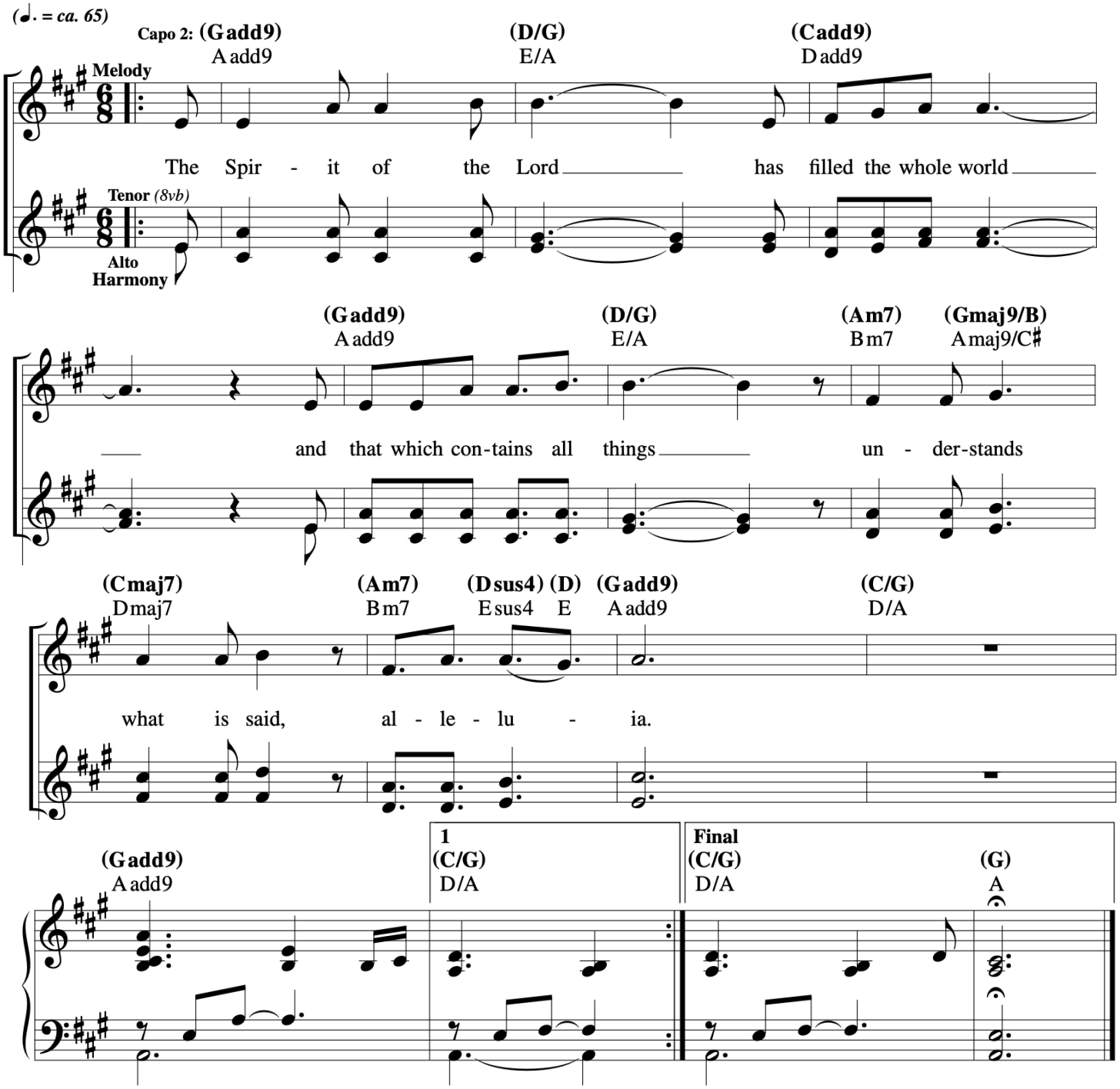

Music © 2020, Steve Angrisano, Sarah Hart, and Curtis Stephan

Lord, Send Out Your Spirit

(Psalm 104 - for Pentecost Sunday)

Francesca LaRosa

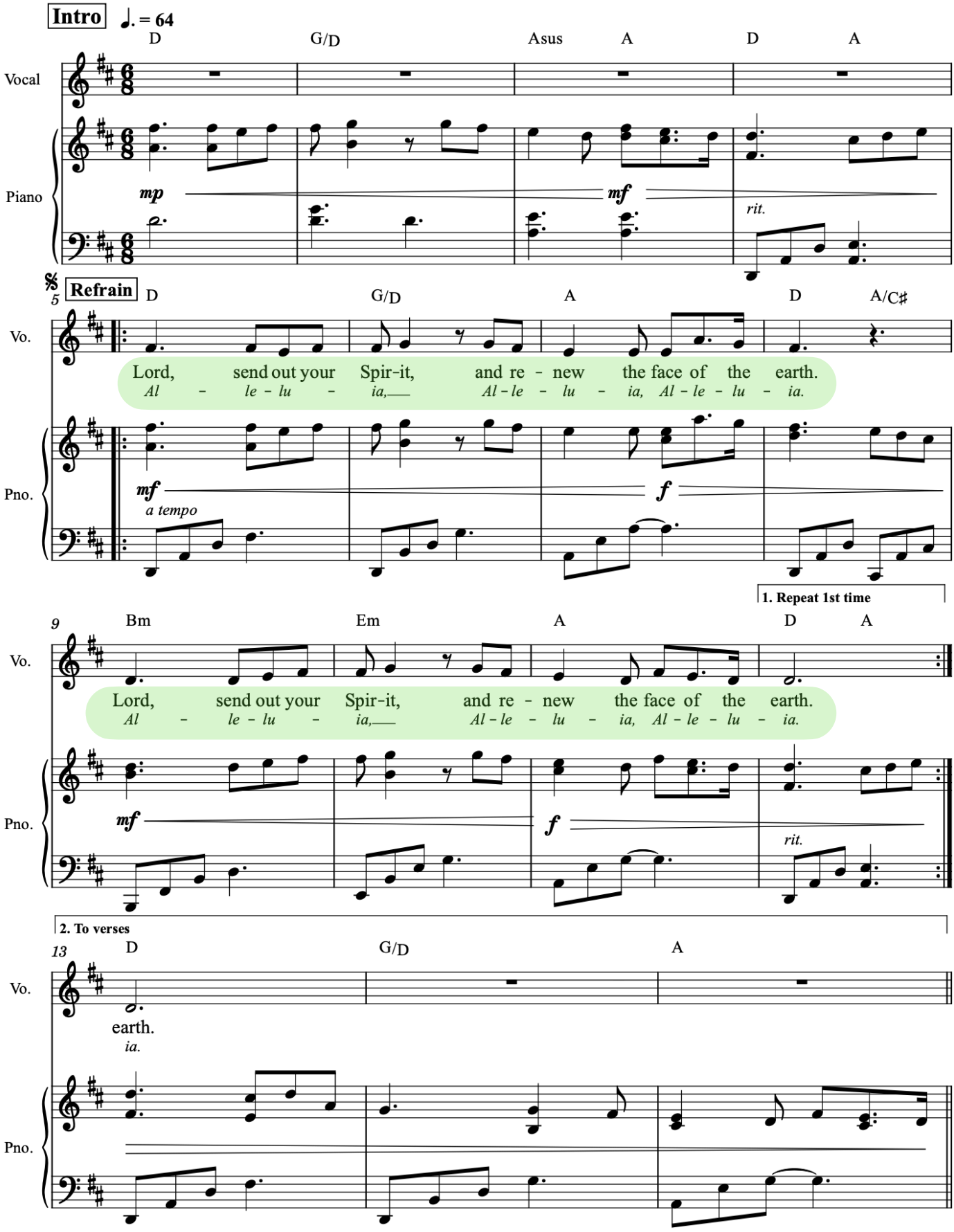

Lord, Send Out Your Spirit

Francesca LaRosa

(Psalm 104 - for Pentecost Sunday)

Verse 1

16 D A7 D G/D A A7

Bless the LORD, O my soul! O LORD, my God, you are great_ in -

20 D A/C♯ Bm Em

deed! How man - i - fold are your works, O LORD! the

23 C Asus A7 D.S.

earth is full of your crea - tures.

Verse 3

36 D A7 D G/D A A7

If you take a - way_ their breath, they per - ish and re - turn to their

40 D A/C♯ Bm Em C

dust. When you send forth your spir - it, they are cre - a - ted, and you re -

44 Em Asus A7 D.S.

new the face of the earth.

Lord, Send Out Your Spirit

Francesca LaRosa

(Psalm 104 - for Pentecost Sunday)

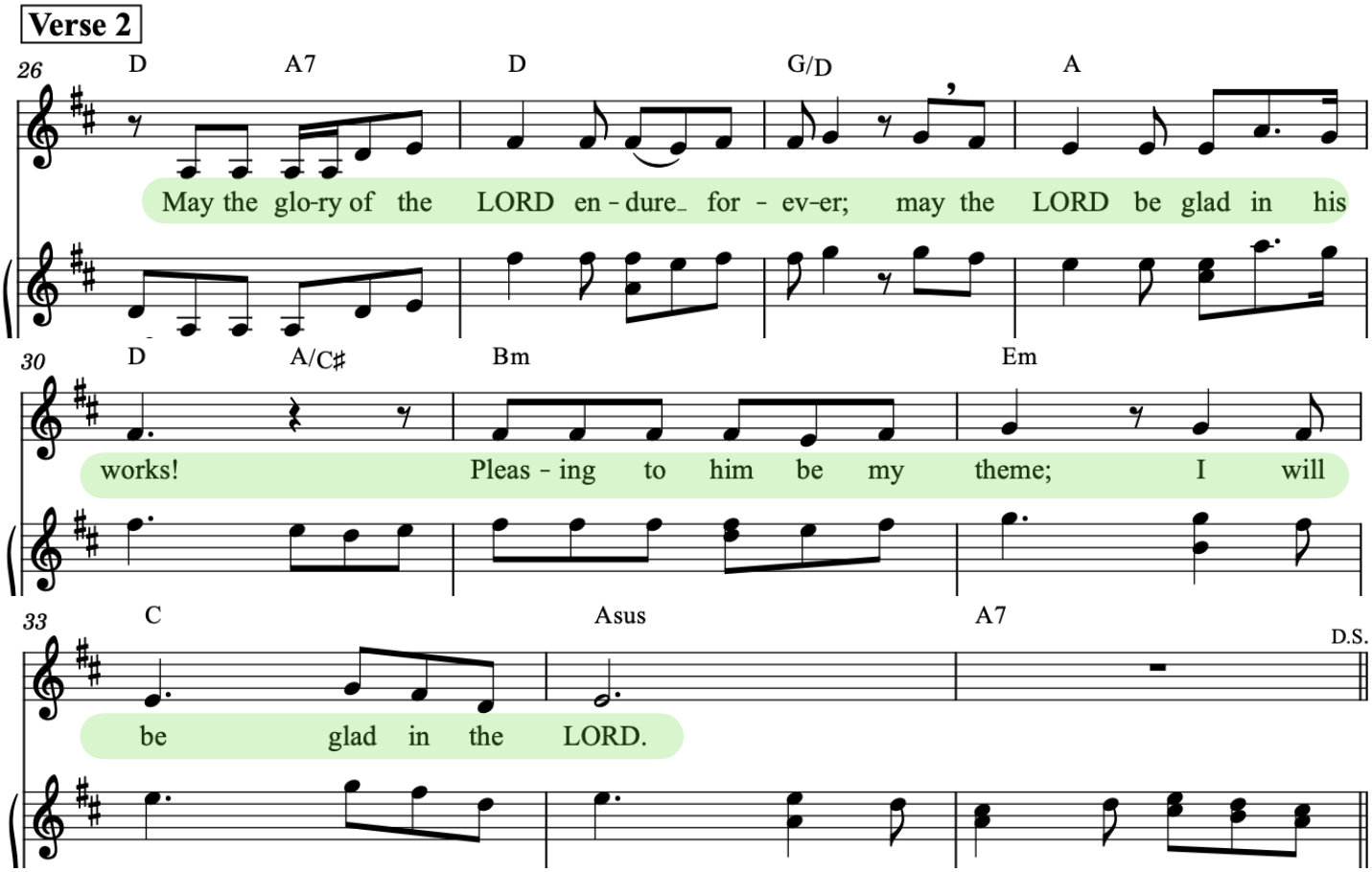

Gospel Acclamation

Pentecost Sunday

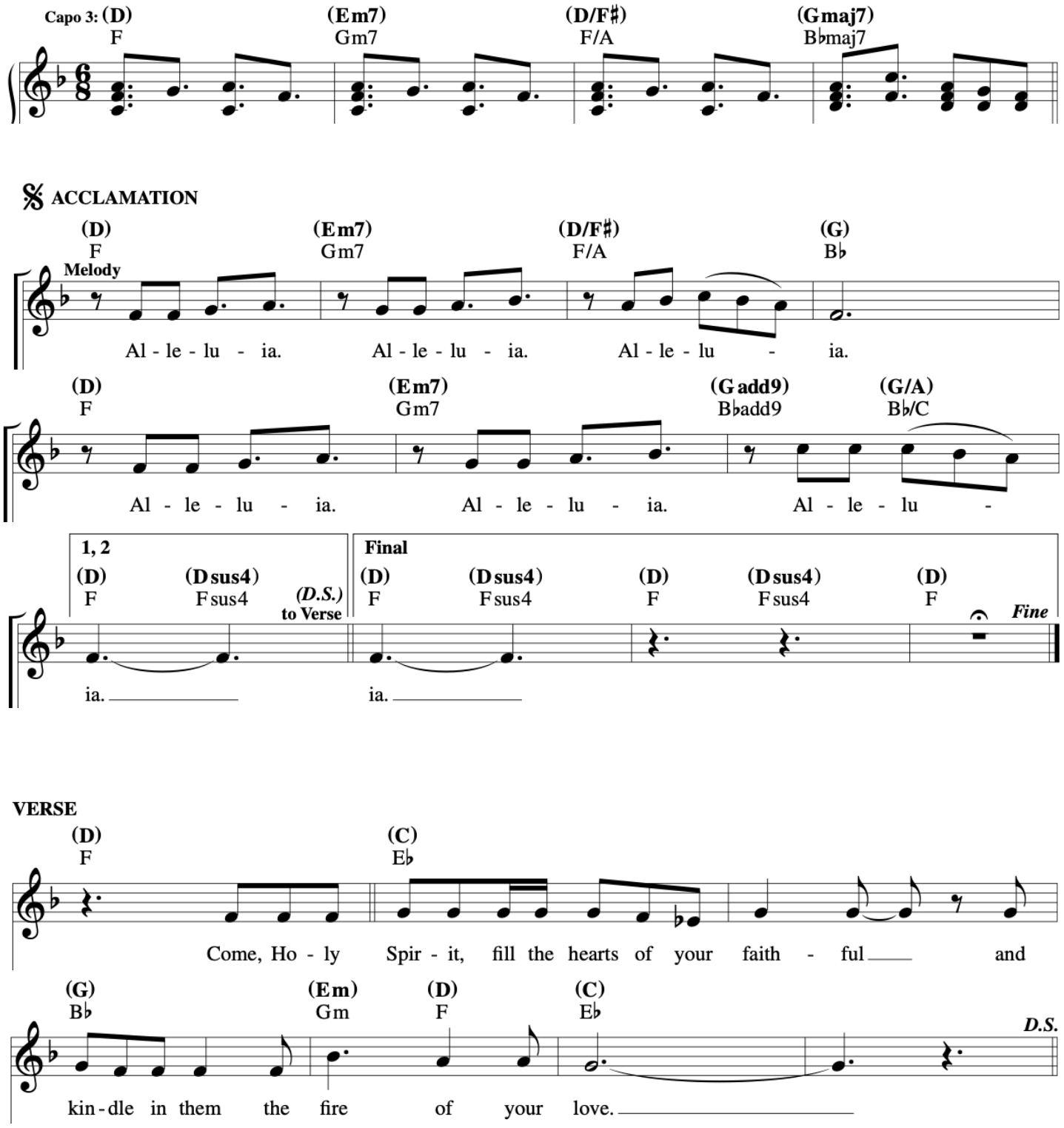

Music © 2020, Steve Angrisano, Sarah Hart, and Curtis Stephan

New Creation

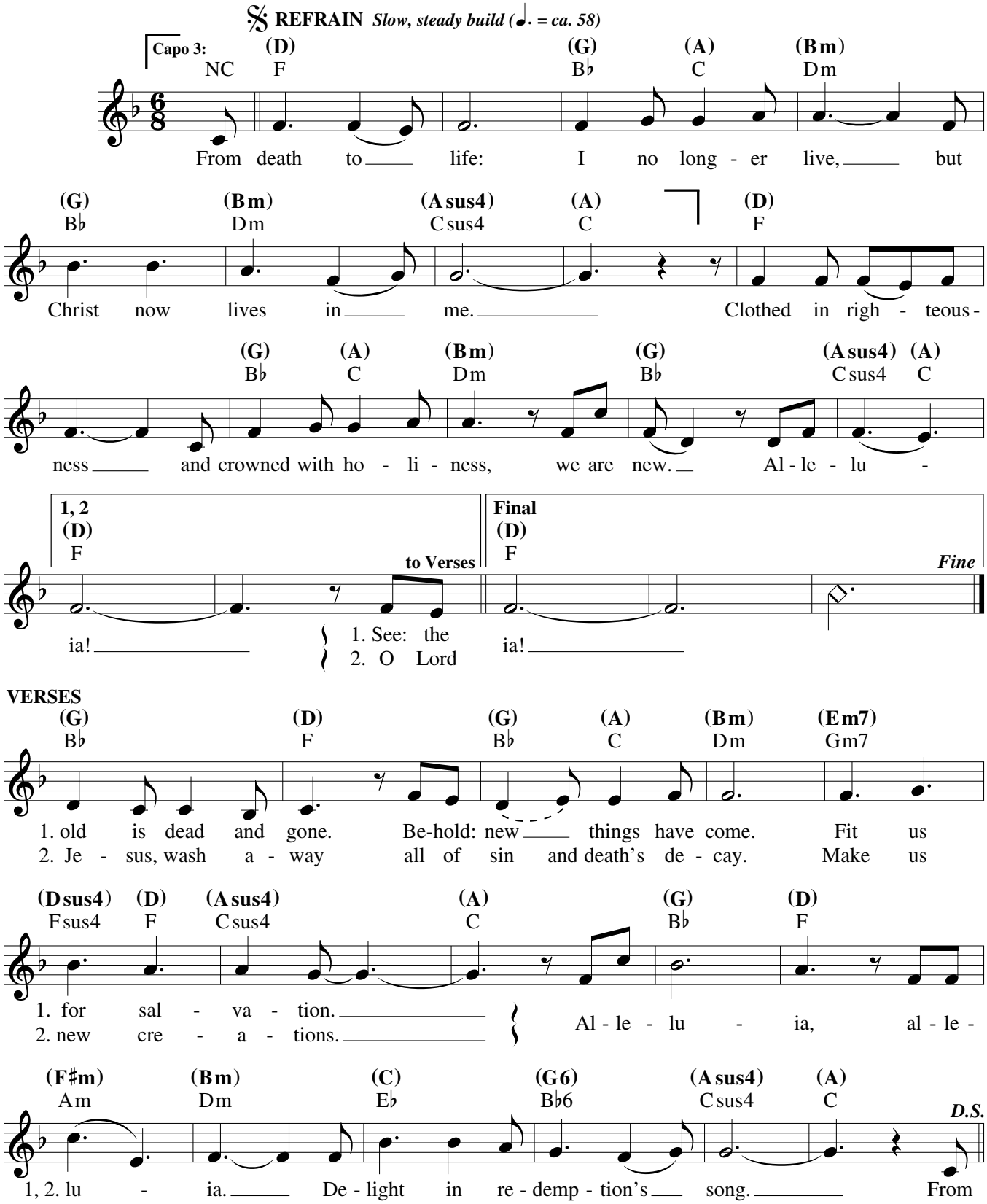

Text and music: Jackie François, b. 1983, © 2010, Jackie François. Published by Spirit & Song®, a division of OCP. All rights reserved.

Communion Antiphon

Alan

Pentecost Sunday

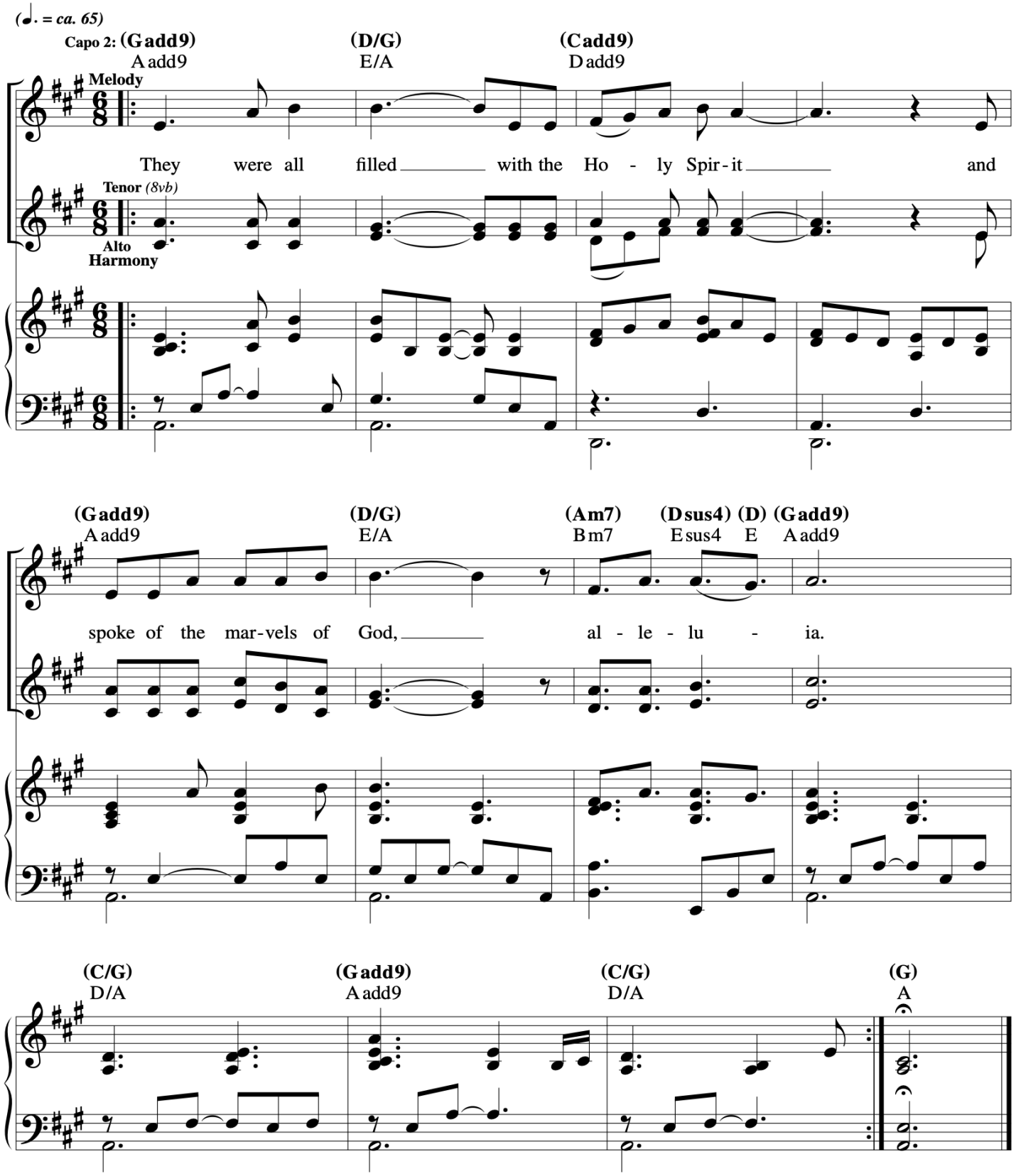

Music © 2020, Steve Angrisano, Sarah Hart, and Curtis Stephan

Holy Spirit, Come To Me

Julie Hoy

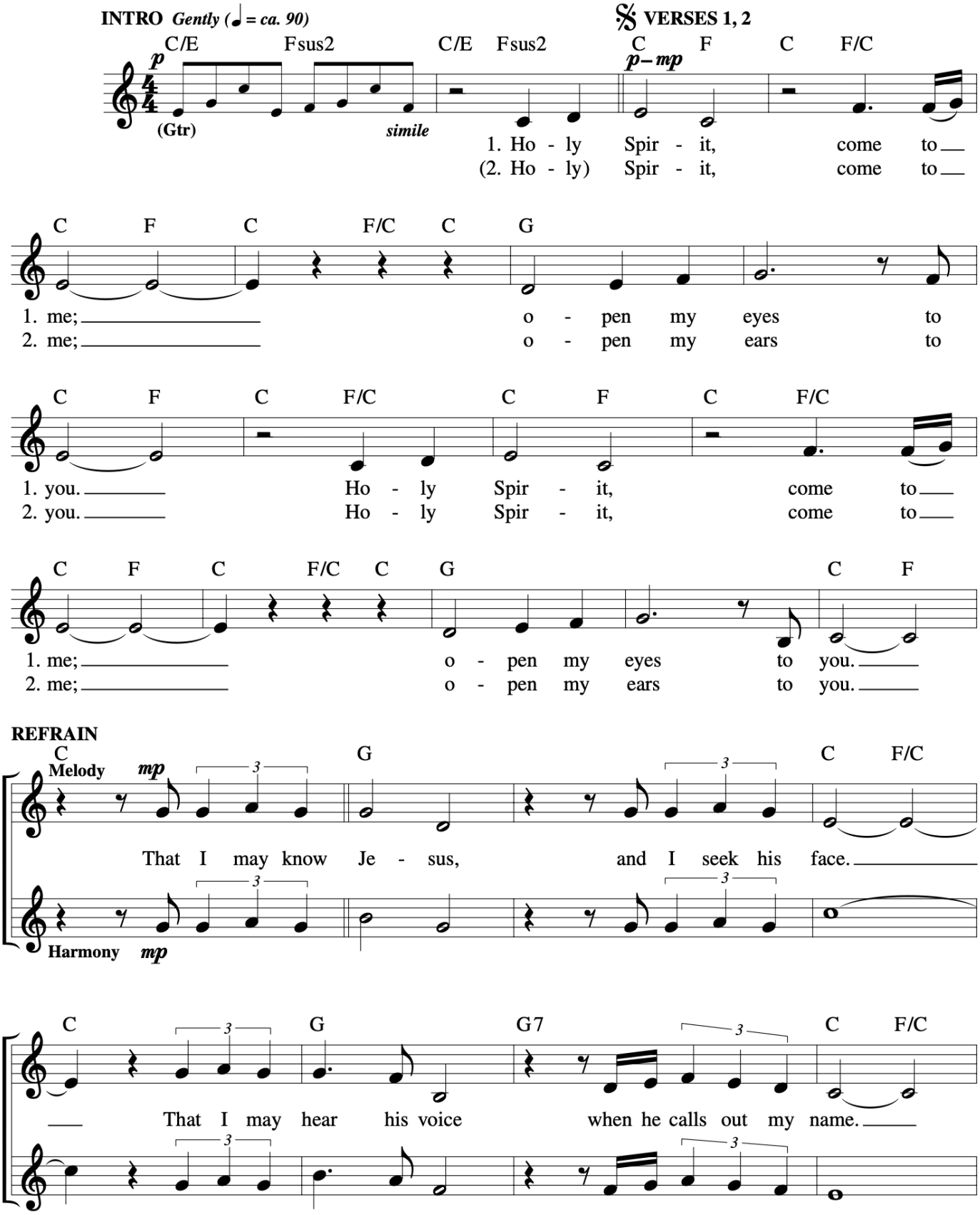

Holy Spirit, Come To Me

Julie Hoy

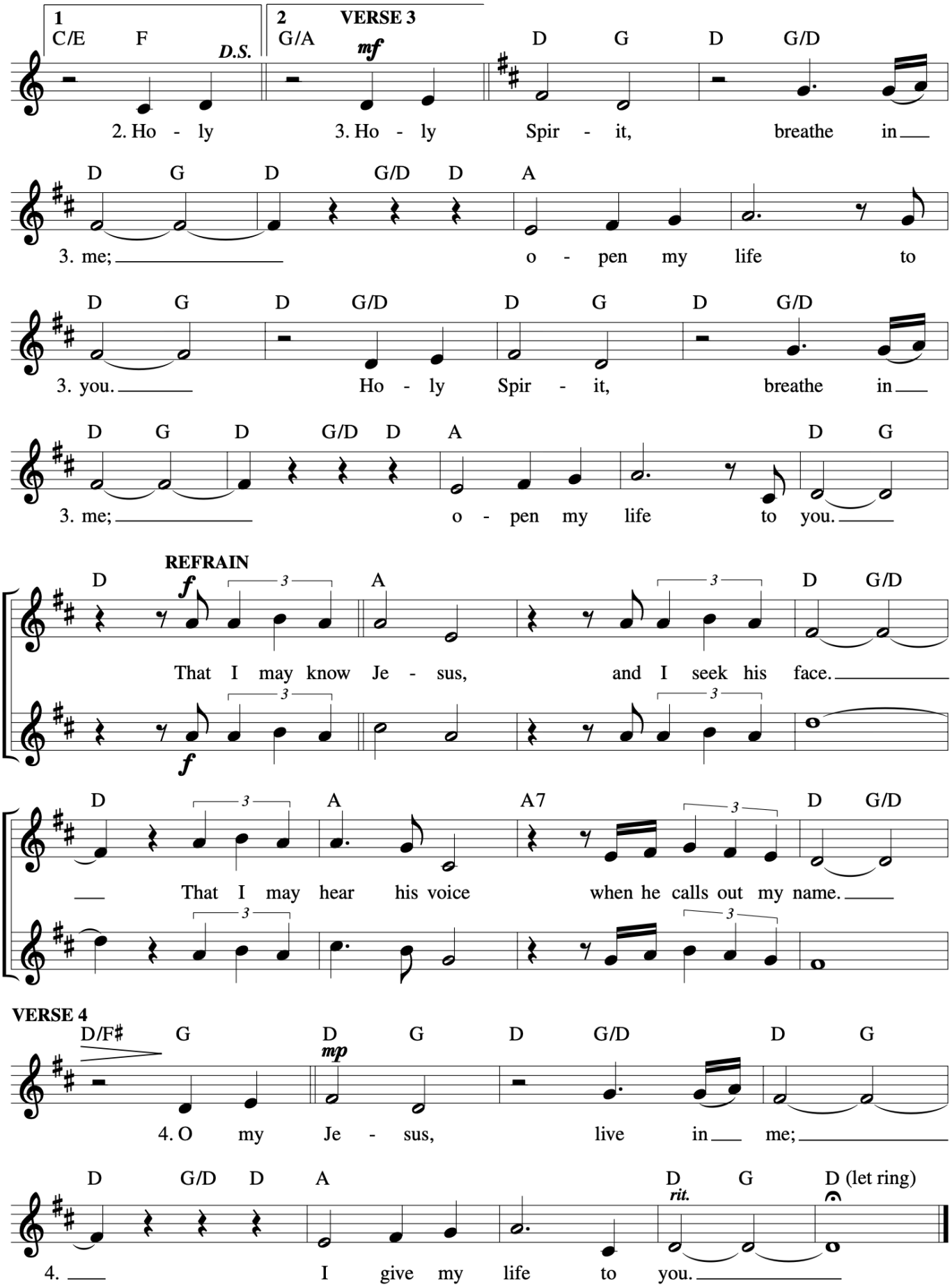

Litany of Peace

VERSES *(♩ = ca. 90)*

Capo 2: **(Em)** **(Am)** **(D)** **(B m)** **(Em)** **(C)** **(B m)** **(Em)**
F♯m B m E C♯m F♯m D C♯m F♯m

(a tempo)

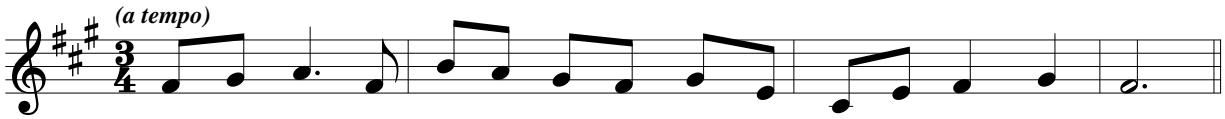

1. God of love, your gift of peace is plant - ed deep with - in our hearts:
2. God of peace, wher - ev - er there is ha - tred, may we bring your love:
3. May we bring your hope and glad-ness where de - spair and sad - ness are:
4. May we seek to un - der-stand an - oth - er with a pa - tient heart:
5. Faith - ful God, wher - ev - er there is dark - ness, may we bring your light:
6. God of mer - cy, help us to for - give when there is in - jury done:
7. Gra-cious God, when - ev - er peo - ple hun - ger, may we fill their need:
8. Set us free from all our fear and an - ger; set us free to love:

REFRAIN

(C) **(D/C)** **(G/B)** **(G)** **(D/A)** **(D)** **(G)**
D E/D A/C♯ A E/B E A

Soprano
Alto
Tenor
Bass

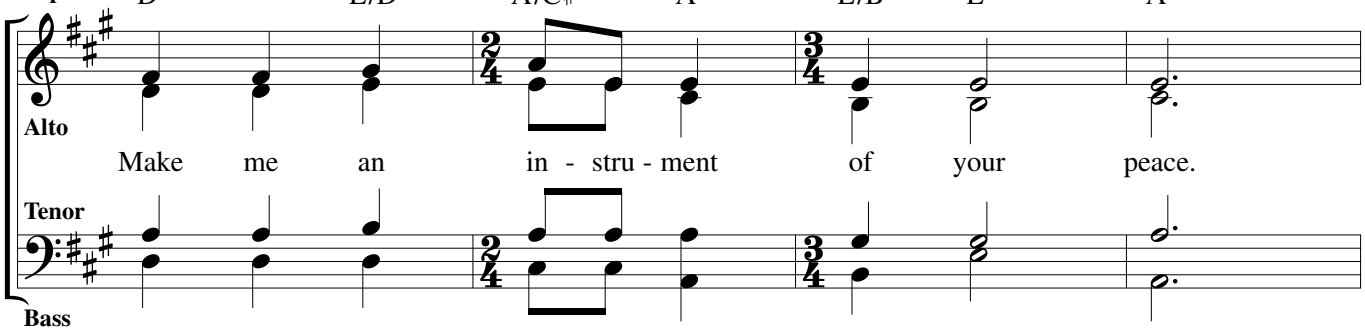

Make me an in - stru - ment of your peace.

(Em) **(D/F♯)** **(G)** **(C)** **(Am)** **(B m)** **(E)**
F♯m E/G♯ A D B m C♯m F♯

rit.

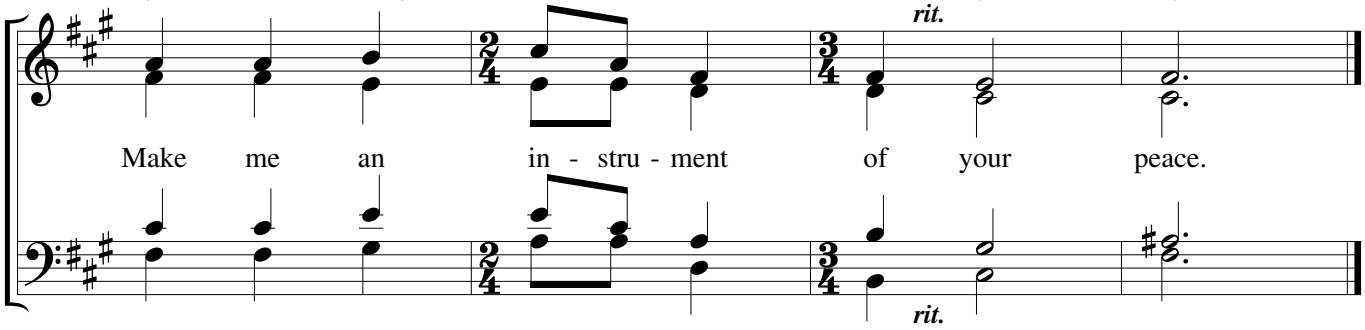

Make me an in - stru - ment of your peace.

rit.

Text: Based on the prayer traditionally ascr. to St. Francis of Assisi, 1182–1226; Barbara Bridge, b. 1950.
Music: Barbara Bridge.
Text and music © 2002, 2006, Barbara Bridge. Published by OCP. All rights reserved.

22964-Z2
Edition #93460

Send Your Glory Down

David

Trevor Thomson
Vocal arr. by Scott Soper

INTRO *(♩ = ca. 116)*

Capo 1: **(D)** E♭ | **(D/C♯)** E♭/D | **(Bm7)** Cm7 | **(D/A)** E♭/B♭ | **(Gadd9)** A♭add9 | **(D/F♯)** E♭/G

𝄋 **VERSES**

(Em7) Fm7 | **(Gadd9)** A♭add9 | **(D)** E♭ | **(D/C♯)** E♭/D

1. O Ra-diant Light Di - vine,
2. Lord Je - sus Christ, as day - light fades
3. O Son of God, the source of life,

(Bm7) Cm7 | **(D/A)** E♭/B♭ | **(Gadd9)** A♭add9

1. shine with - in this heart of mine; Word of God,
2. we give you thanks for all our days, the work, the toil,
3. we give you praise both day and night, for you are wor -

(D/F♯) E♭/G | **(Em7)** Fm7 | **(D)** E♭

1. dis - pel our dark - ness. O Im - age of
2. the pain, the glo - ry. We praise the Fa -
3. - thy and most ho - ly. Un - sul - lied lips

(D/C♯) E♭/D | **(Bm7)** Cm7 | **(D/A)** E♭/B♭

1. the Light Sub - lime, our God In - car - nate be - yond time,
2. - ther with the Son, the Spir - it blest and with them one.
3. must raise the strain of your pro-claimed and splen - did name:

(Gadd9) A♭add9 | **(D/F♯)** E♭/G | **(Em7)** Fm7 | **(Gadd9)** A♭add9

1. that fills this place with heav - en's glo - ry:
2. We stand u - nit - ed as your fam - 'ly.
3. the Lamb of God, the King of Mer - cy.

Send Your Glory Down
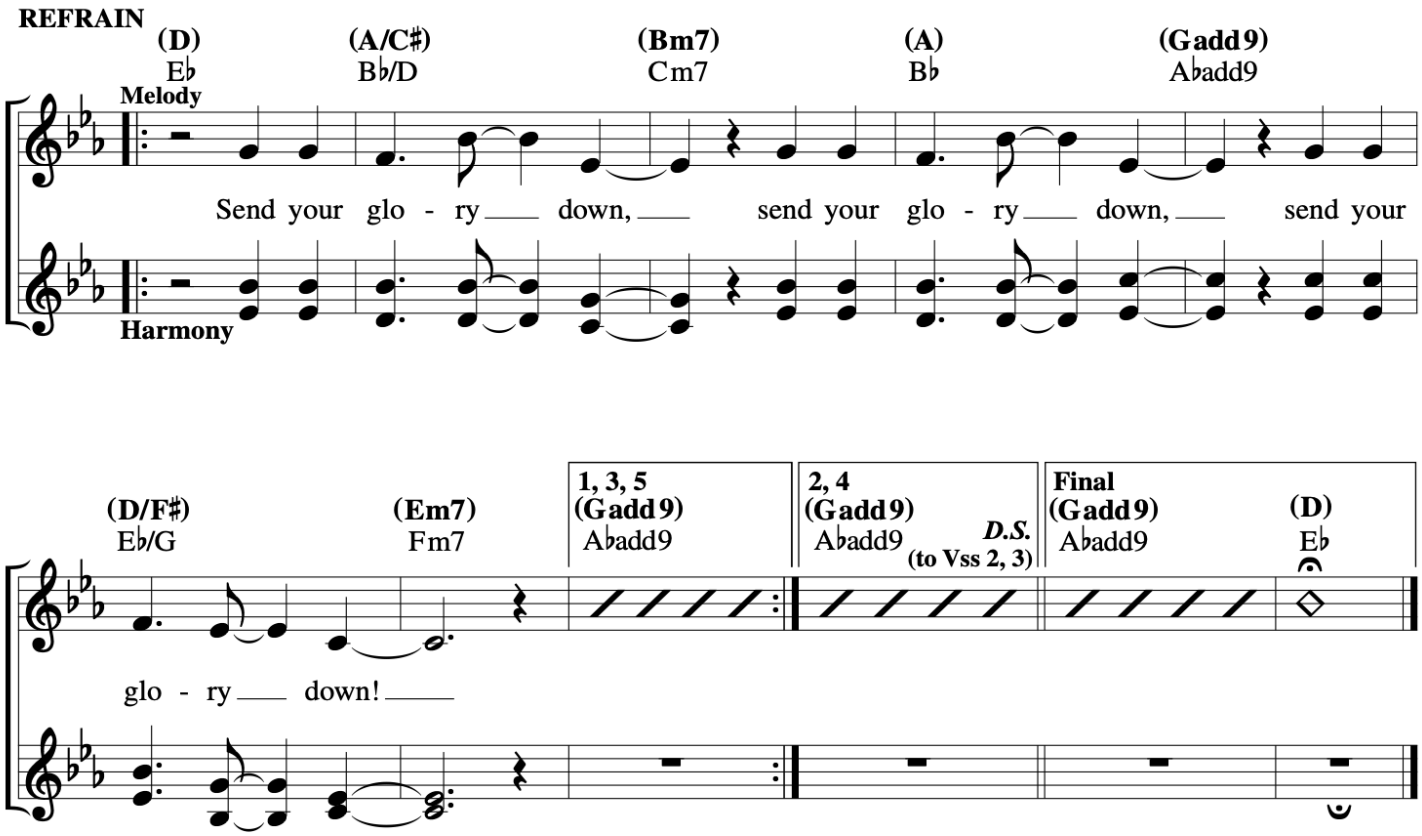
Trevor Thomson
Vocal arr. by Scott Soper