Communion Antiphon

Let Us All rejoice
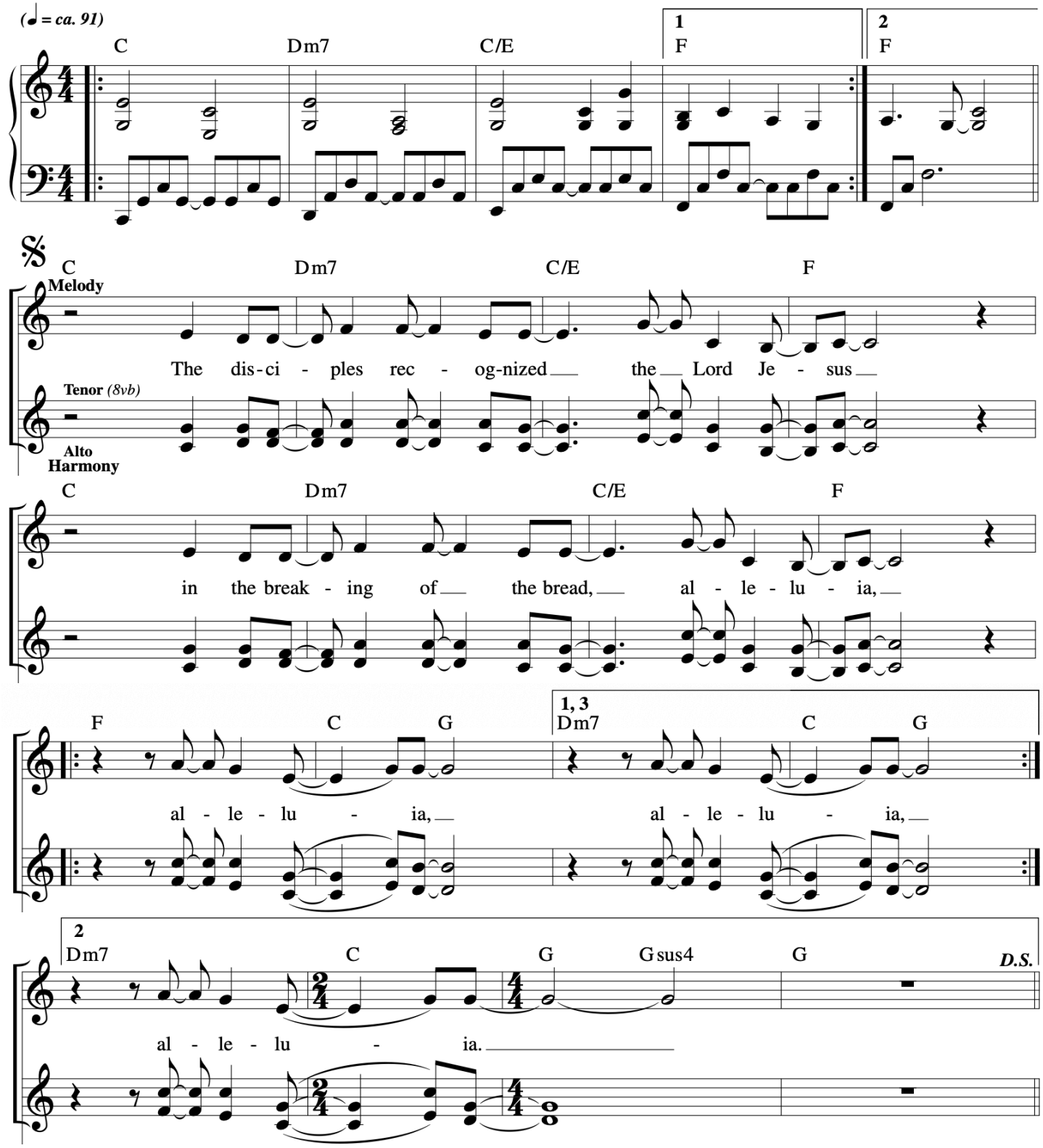
LR95 - 3rd Sunday Easter