Third Sunday of Easter

Responsorial Psalm: Psalm 16:1–2, 5, 7–8, 9–10, 11 (46)

Response: *(Organ/SATB)* [*or:* Alleluia.]

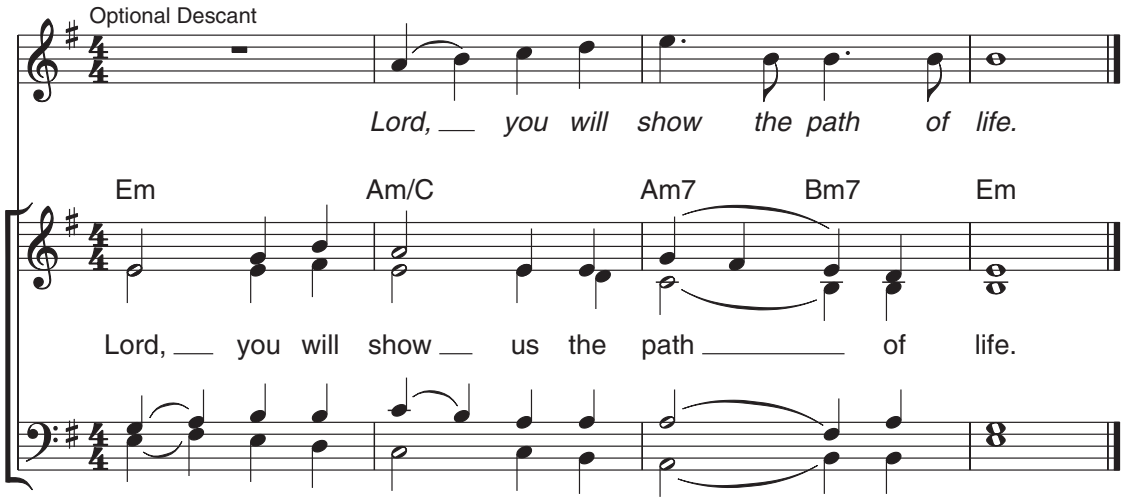

Verses: *(Cantor or SATB)*

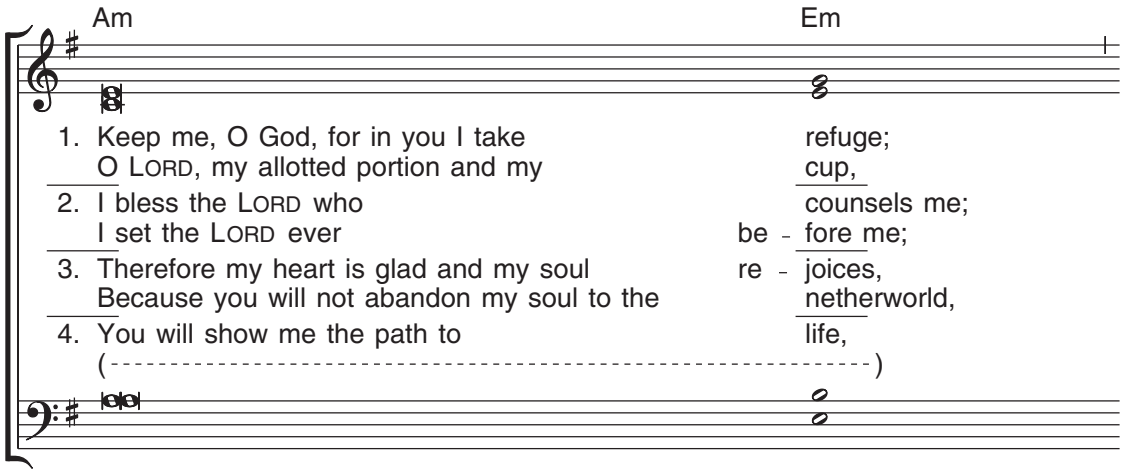

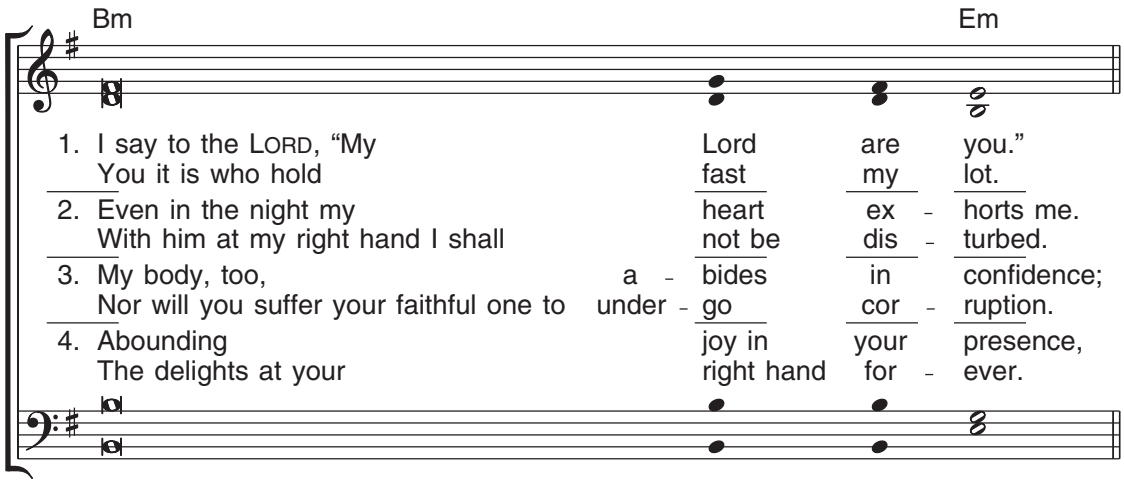

Music: Owen Alstott, © 1977, 1990, OCP. All rights reserved.

Gospel Acclamation: cf. Luke 24:32

Acclamation: *(Organ/SATB) No. VIII*

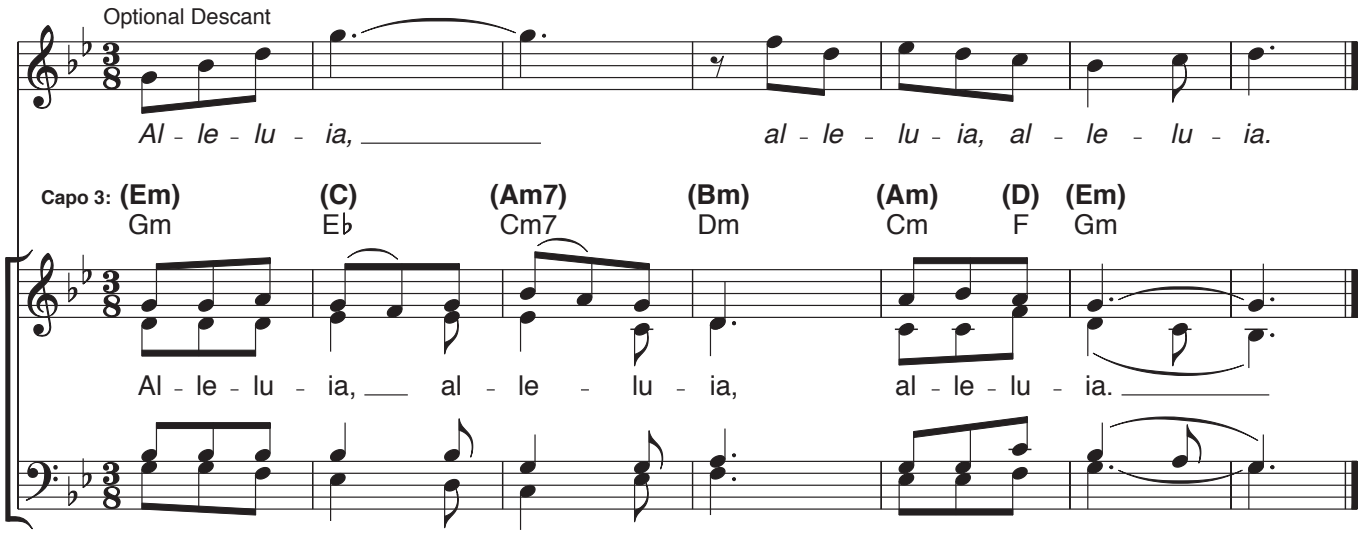

Verse: *(Cantor)*

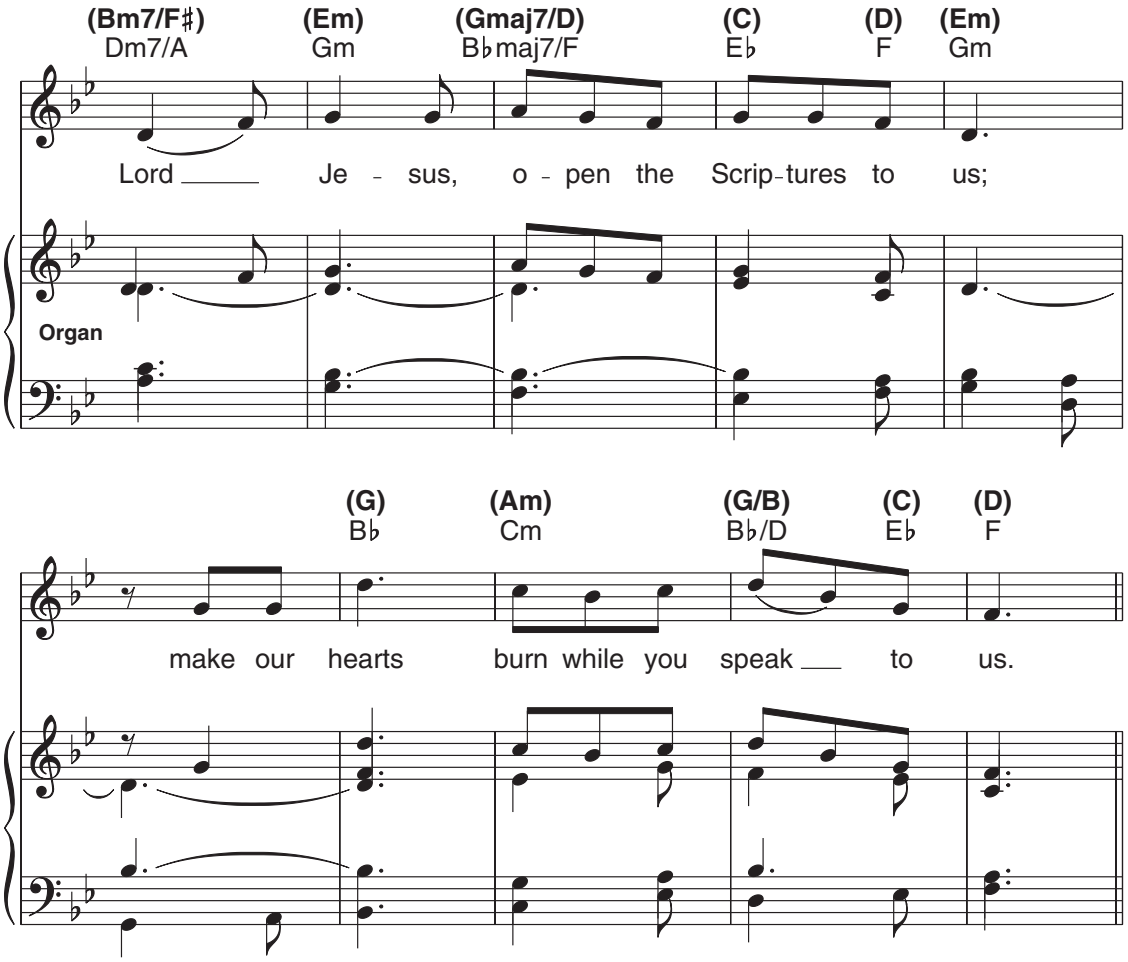

Music: Refrain, O FILII ET FILIAE; Chant, Mode II; verse and arrangement, Owen Alstott, © 1977, 1990, OCP. All rights reserved.