#94 - 3rd Sunday of Easter
Entrance Antiphon

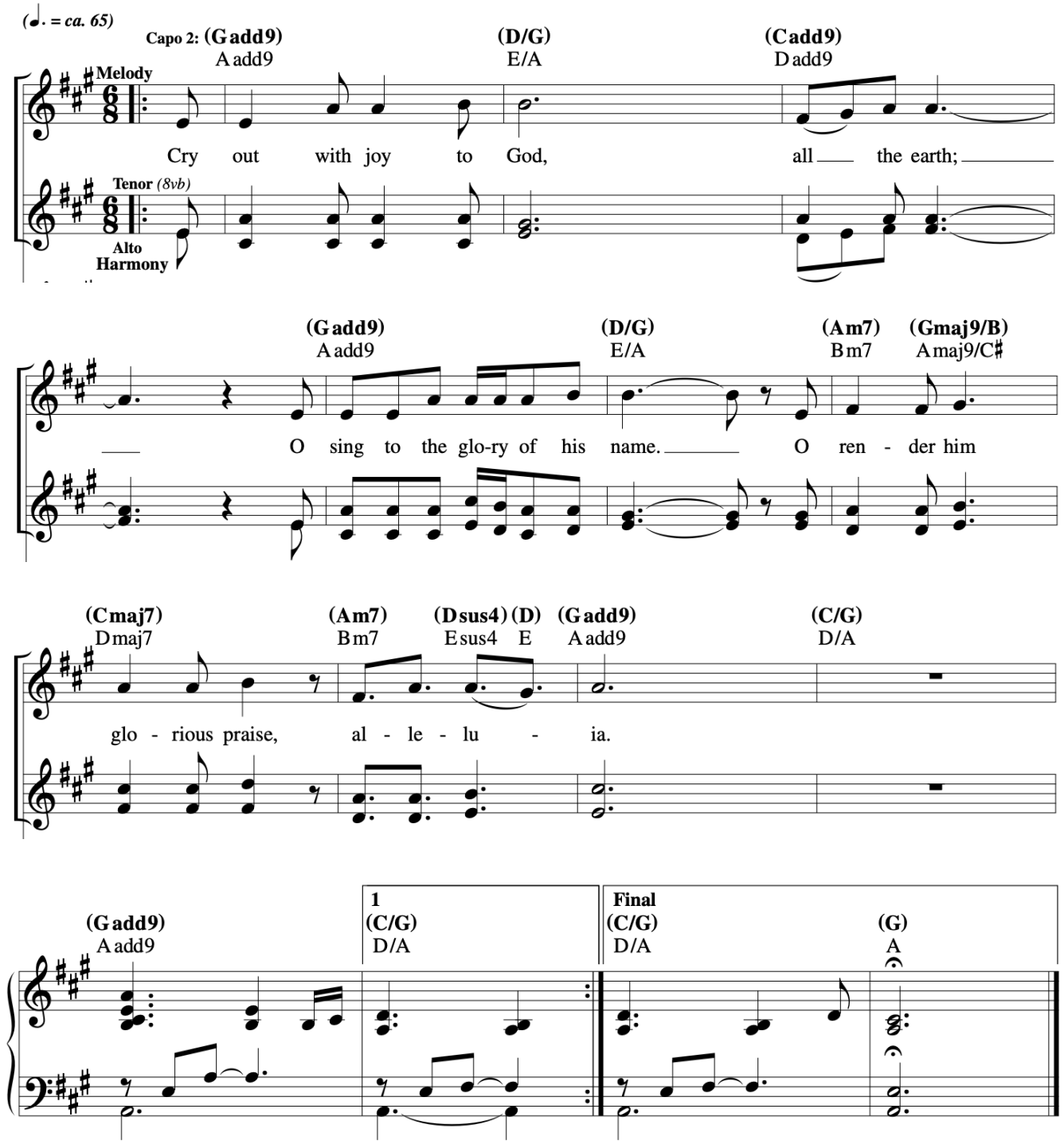

Music © 2020, Steve Angrisano, Sarah Hart, and Curtis Stephan

Third Sunday of Easter

Responsorial Psalm: Psalm 16:1–2, 5, 7–8, 9–10, 11 (46)

Response: *(Organ/SATB)* [*or:* Alleluia.]

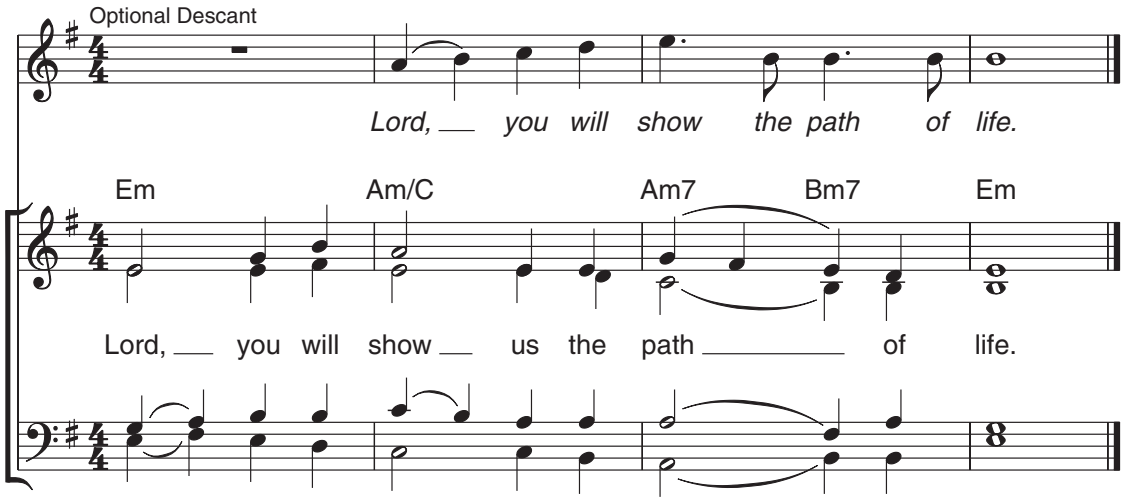

Verses: *(Cantor or SATB)*

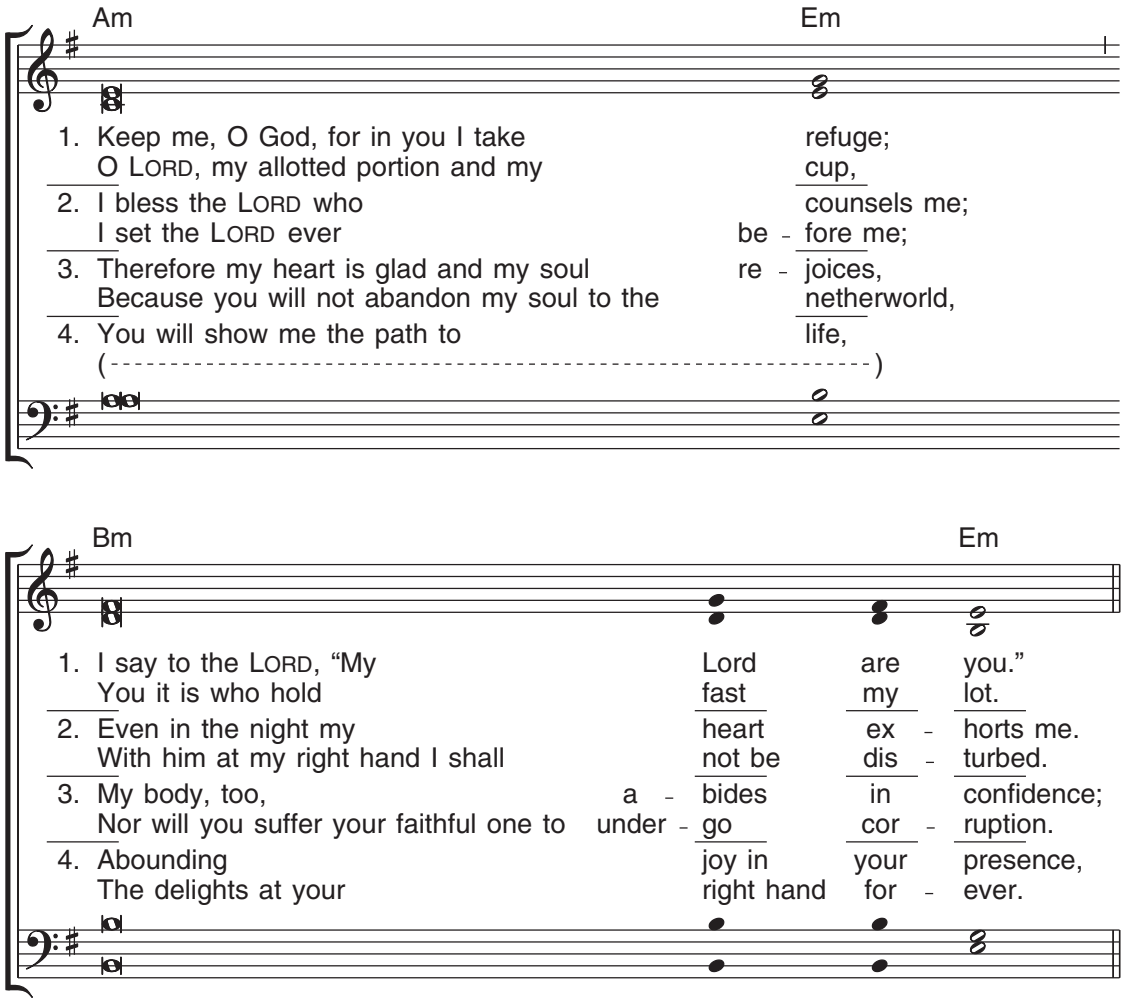

Music: Owen Alstott, © 1977, 1990, OCP. All rights reserved.

#78 - 3rd Sunday of Easter
Gospel Acclamation

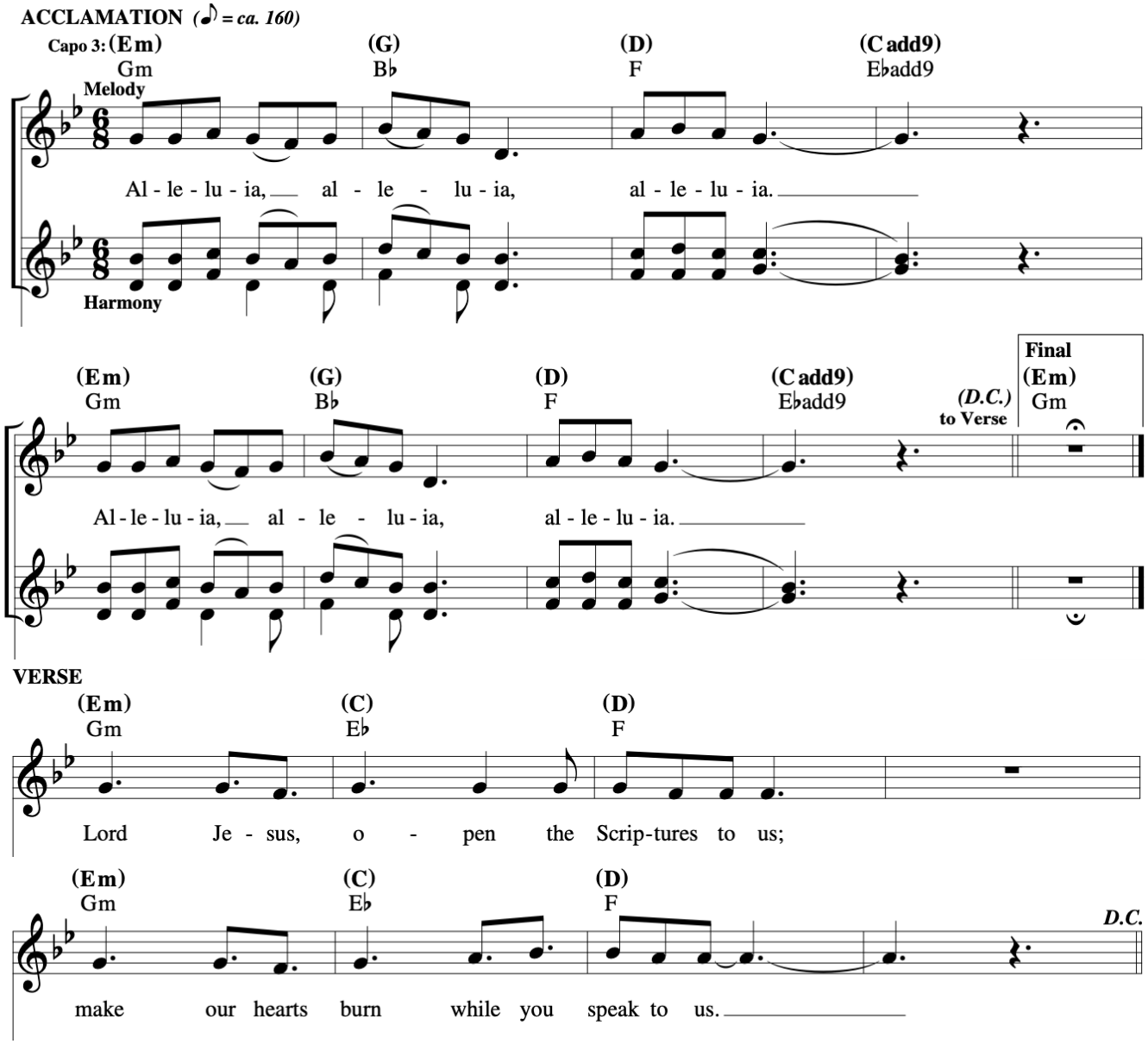

Verse music © 2016, Joshua Blakesley.

Center of My Life

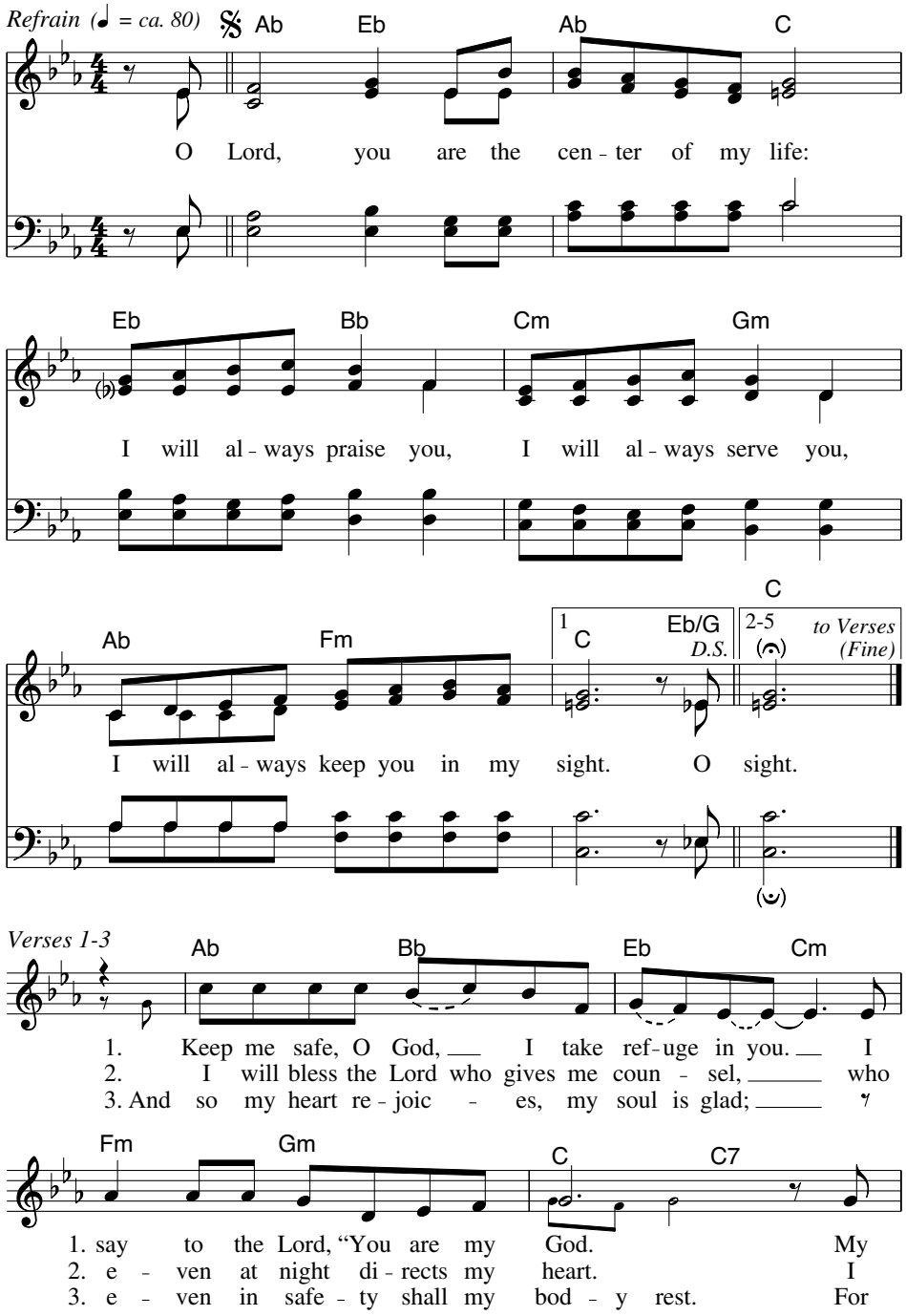

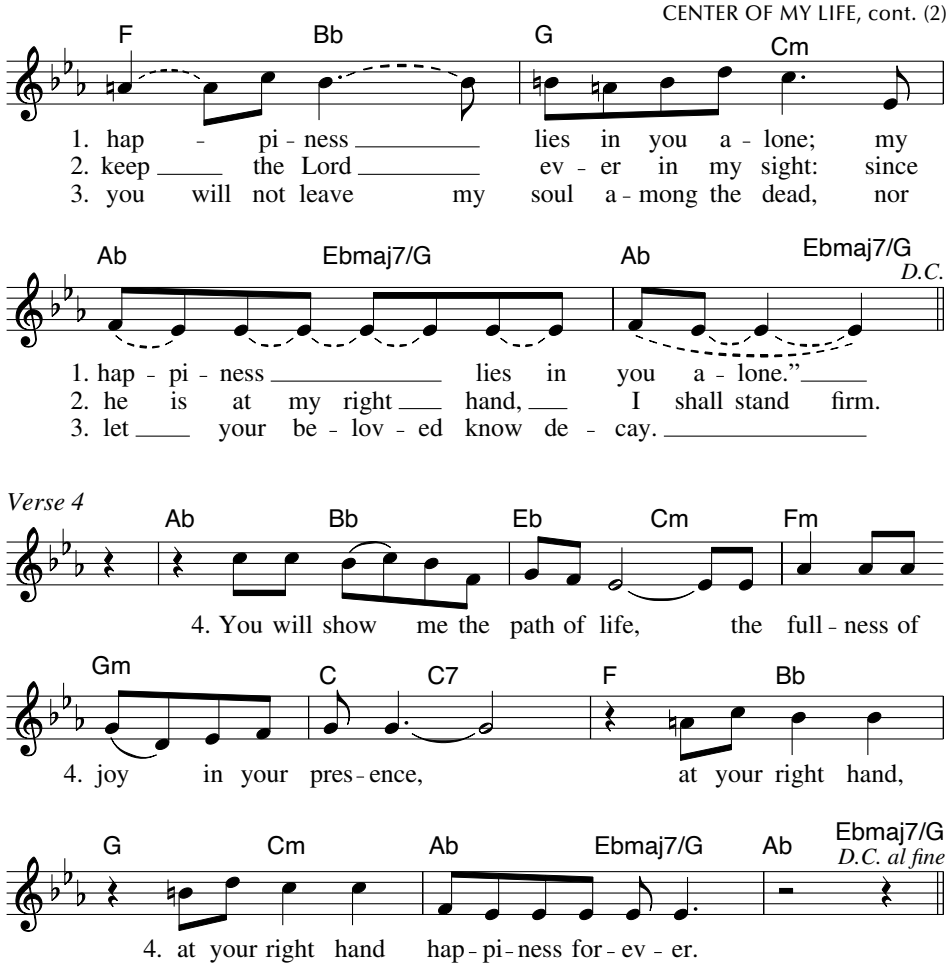

Text: Psalm 16:1–2, 7–11. Refrain, Paul Inwood, b. 1947, © 1985, Paul Inwood. Published by OCP. All rights reserved.
Verses, alt., © 1963, The Grail (England). All rights reserved. Used with permission of A.P. Watt, Ltd.
Music: Paul Inwood, © 1985, Paul Inwood. Published by OCP. All rights reserved.

Communion Antiphon

Let Us All rejoice

LR95 - 3rd Sunday Easter

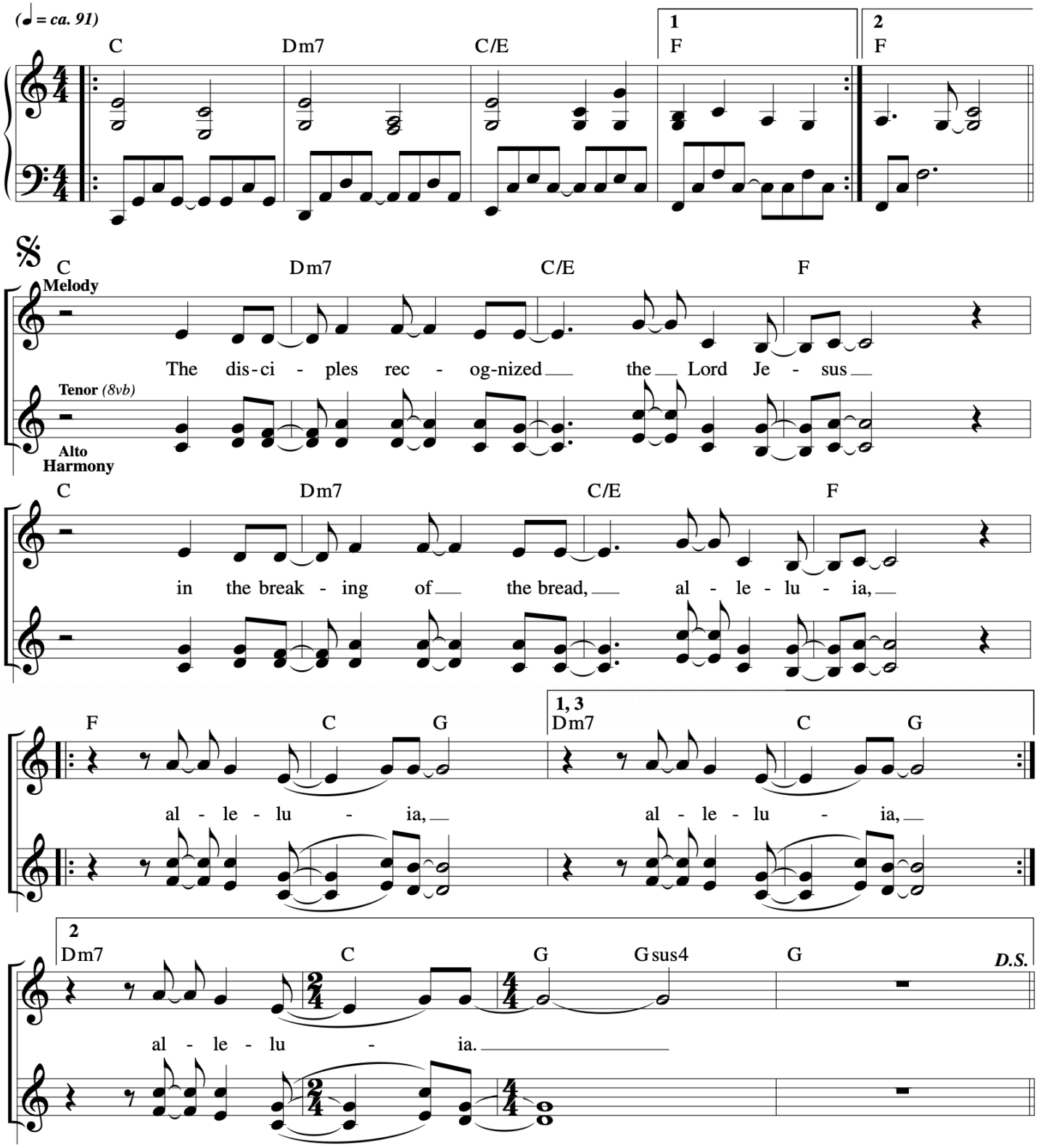

In the Breaking of the Bread

INTRO *(♩ = ca. 116)*

Dsus2 D Fmaj7 Cmaj7/E Dsus2

(Kbd)

REFRAIN

Dsus2 A/D G/D

In the break - ing of the bread, we knew him,

D G/B

Lord Je - sus. Al - le - lu - ia! Al - le -

D/A Fmaj7 Cmaj7/E (1-7) to Verses Cmaj7/E D (Final) *Fine*

lu - ia!

VERSES

D F Am C G

1. Were not our hearts burn - ing as he spoke?
2. Put your hand here, see the place of nails.
3. Ris - en is Christ, he who died for us.
4. Sing to the Lord, all you na - tions, praise.
5. Taste and see, see and be - hold God.
6. I am the vine, you, the branch - es.
7. Is not the cup, Christ out - poured, our God?

D F Am C D *D.S.*

1. Were not our hearts yearn - ing for the Word of God?
2. Bless - ed are those who have not seen, but be - lieve.
3. Ris - en is Christ, shep - herd who died for his flock.
4. Great is our God, wor - thy to be praised.
5. Taste and see, see your God and be - lieve.
6. Live in me, I in you, and bear much fruit.
7. One bread, one cup show our one - ness in God.

Text: Based on Luke 24:13–35; John 15:1–2; John 20:19–31; 1 Corinthians 12:12–13; Timothy R. Smith, b. 1960.
Music: Timothy R. Smith.
Text and music © 2002, 2008, Timothy R. Smith. Published by Spirit and Song®, a division of OCP. All rights reserved.

Shelter Me, O God

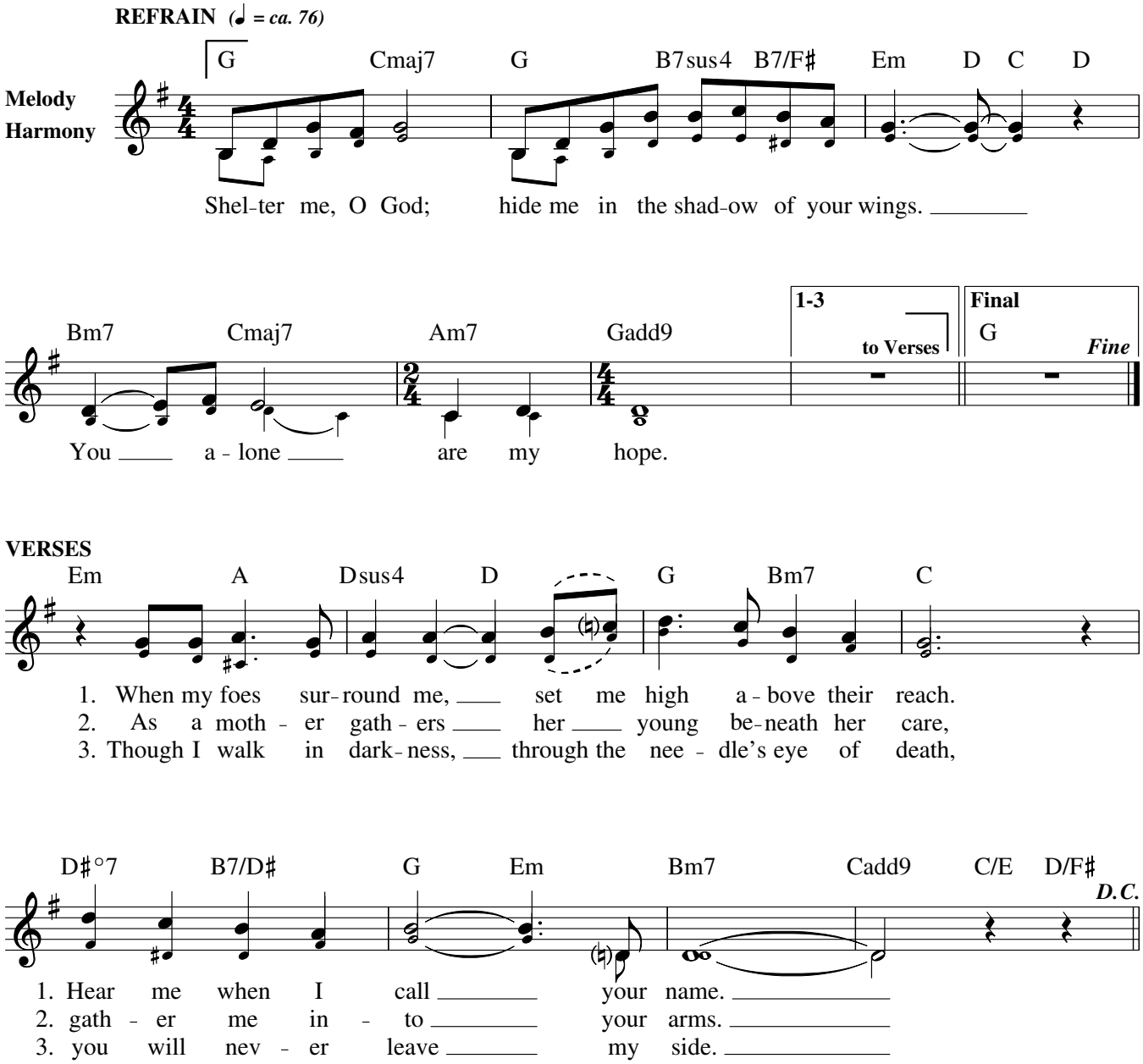

Text: Based on Psalm 16; Psalm 61; Luke 13:34; Bob Hurd, b. 1950.
Music: Bob Hurd; arr. by Craig S. Kingsbury, b. 1952.
Text and music © 1984, Bob Hurd. Published by OCP. All rights reserved.

Come Home to our God
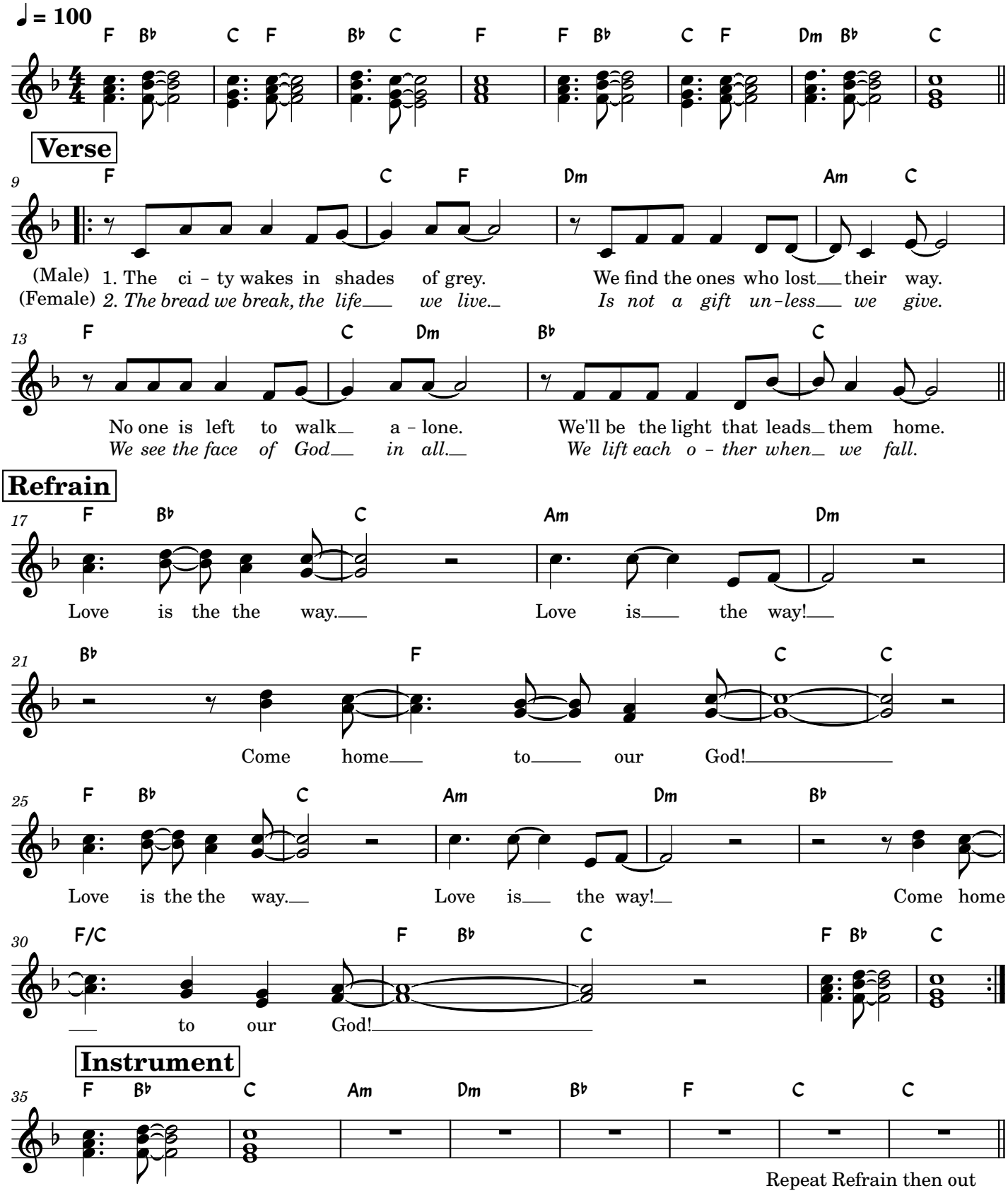
Suno XJim Ngo