Entrance Antiphon

Alan

4th Sunday of Advent

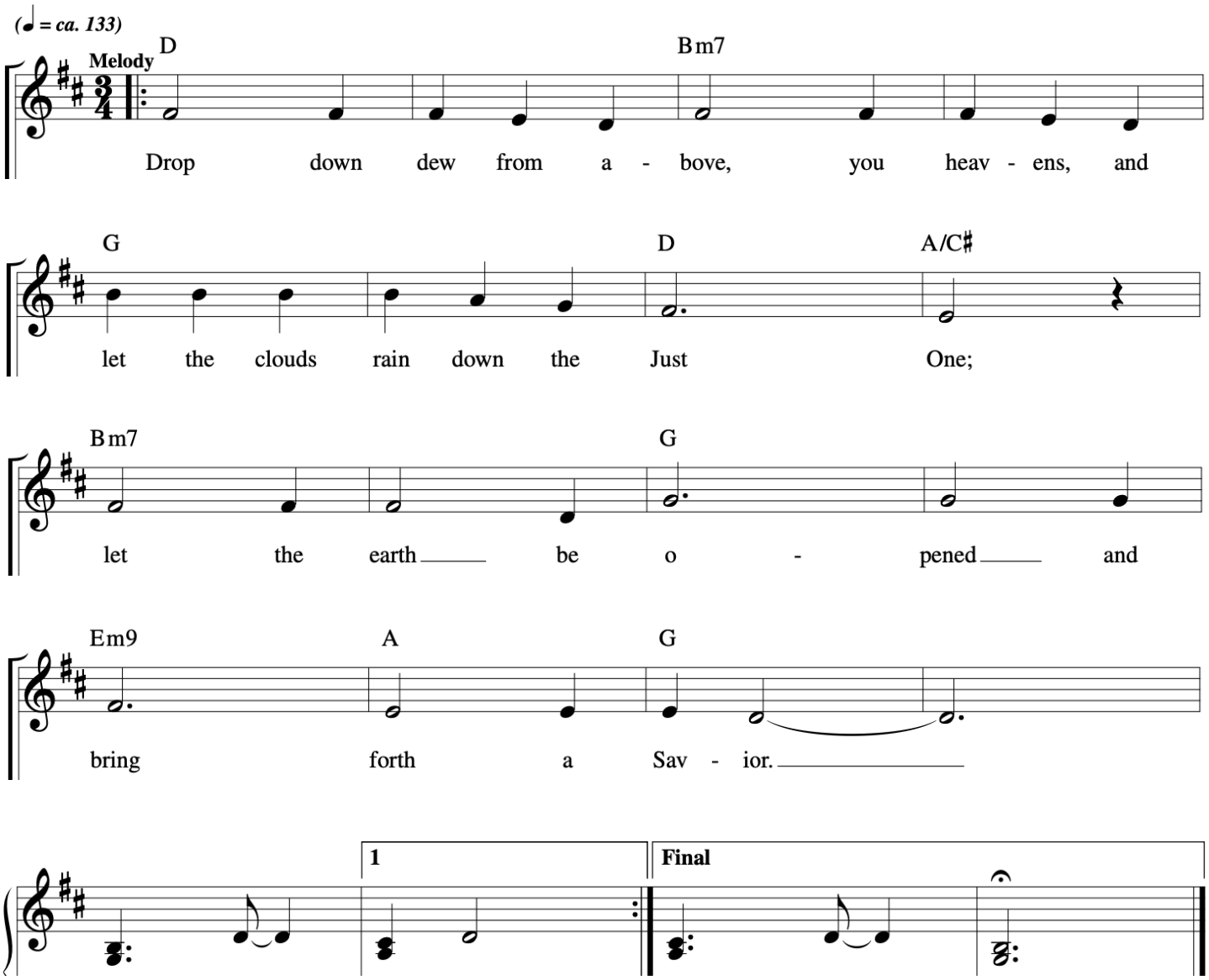

Fourth Sunday of Advent

Lorena

Responsorial Psalm: Psalm 80:2–3, 15–16, 18–19 (12)

Response: *(Organ/SATB)*

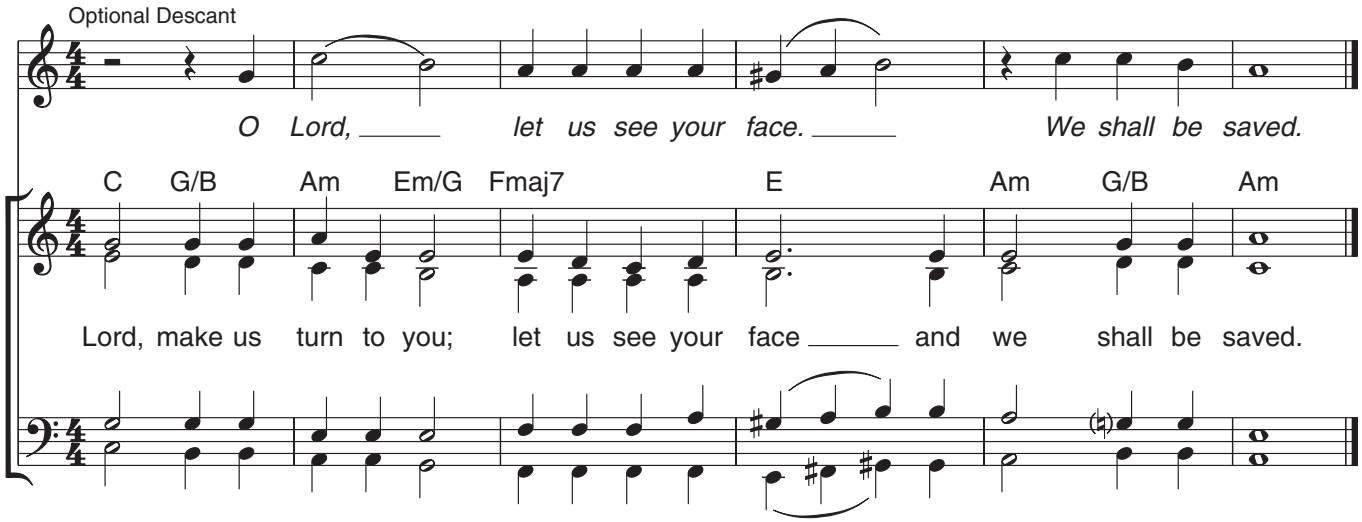

Verses: *(Cantor or SATB)*

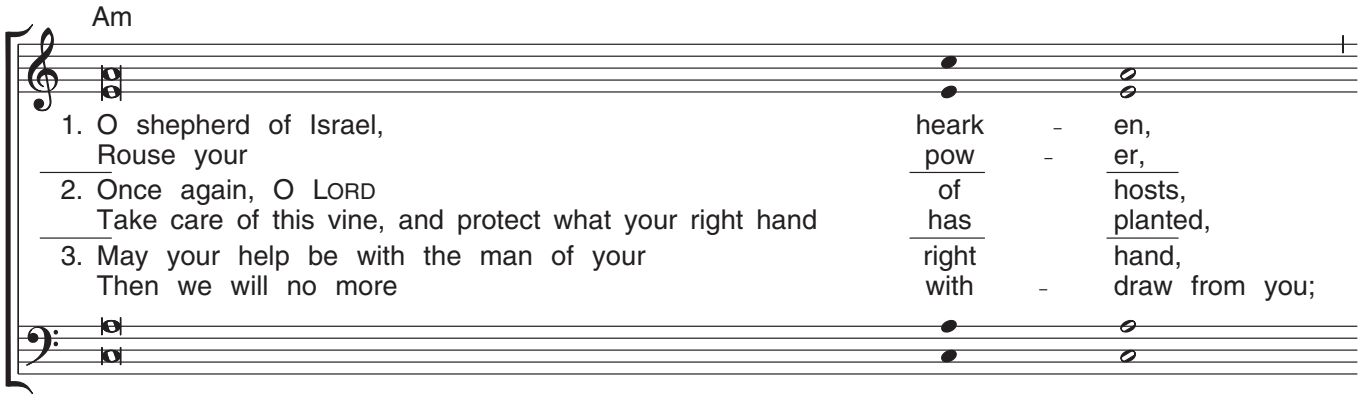

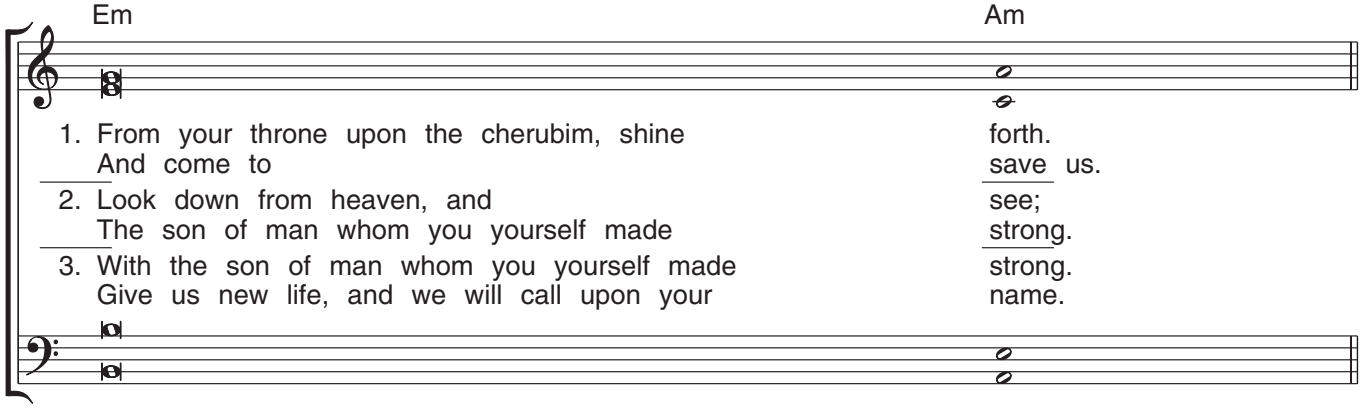

Edition #30130997

Gospel Acclamation

4th Sunday of Advent

Lorena

Sarah Hart

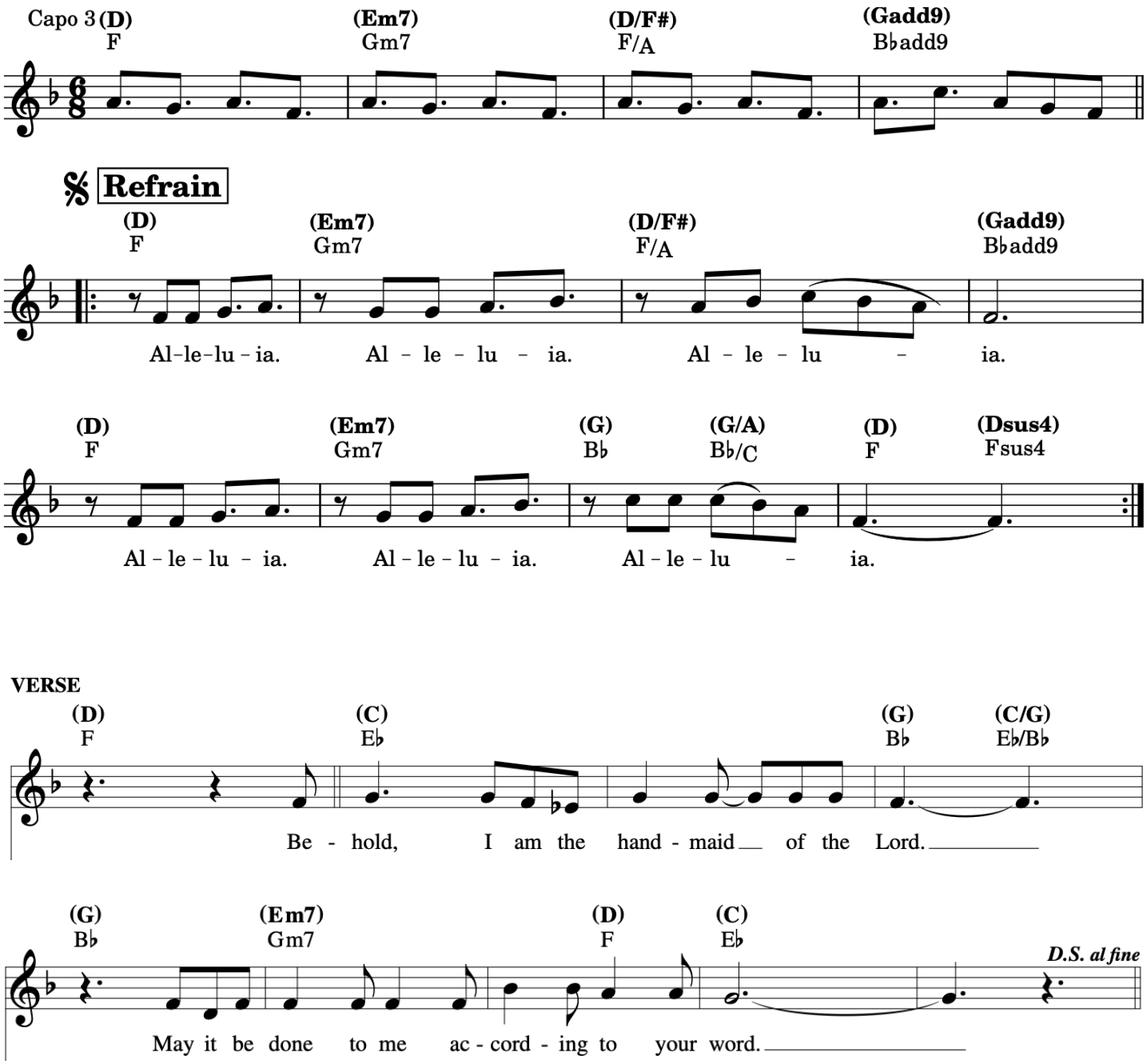

Christ, Shine in Our Lives

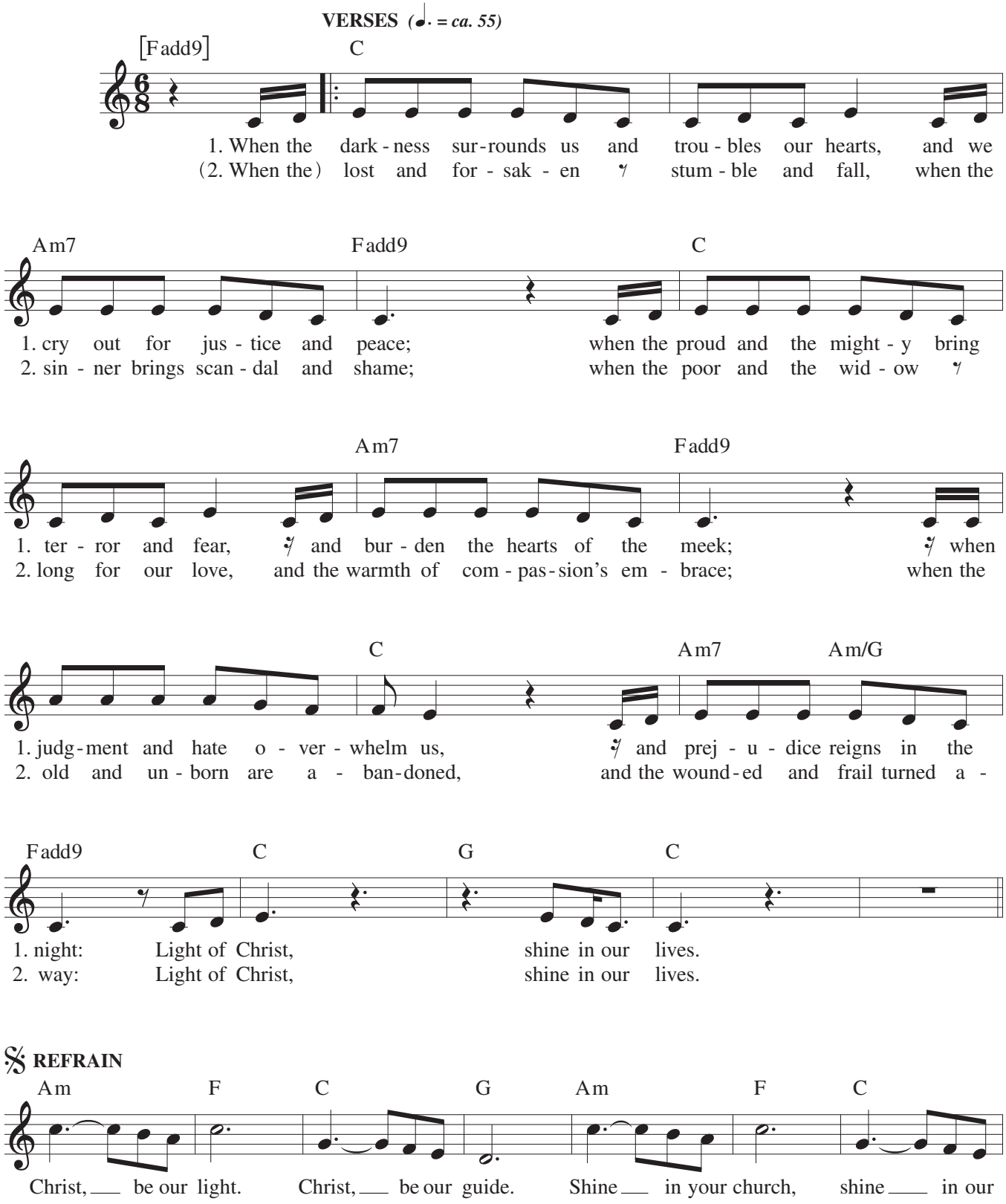

Text and music: Chris Muglia, b. 1971, © 2017, 2018, Chris Muglia. Published by Spirit & Song®, a division of OCP. All rights reserved.

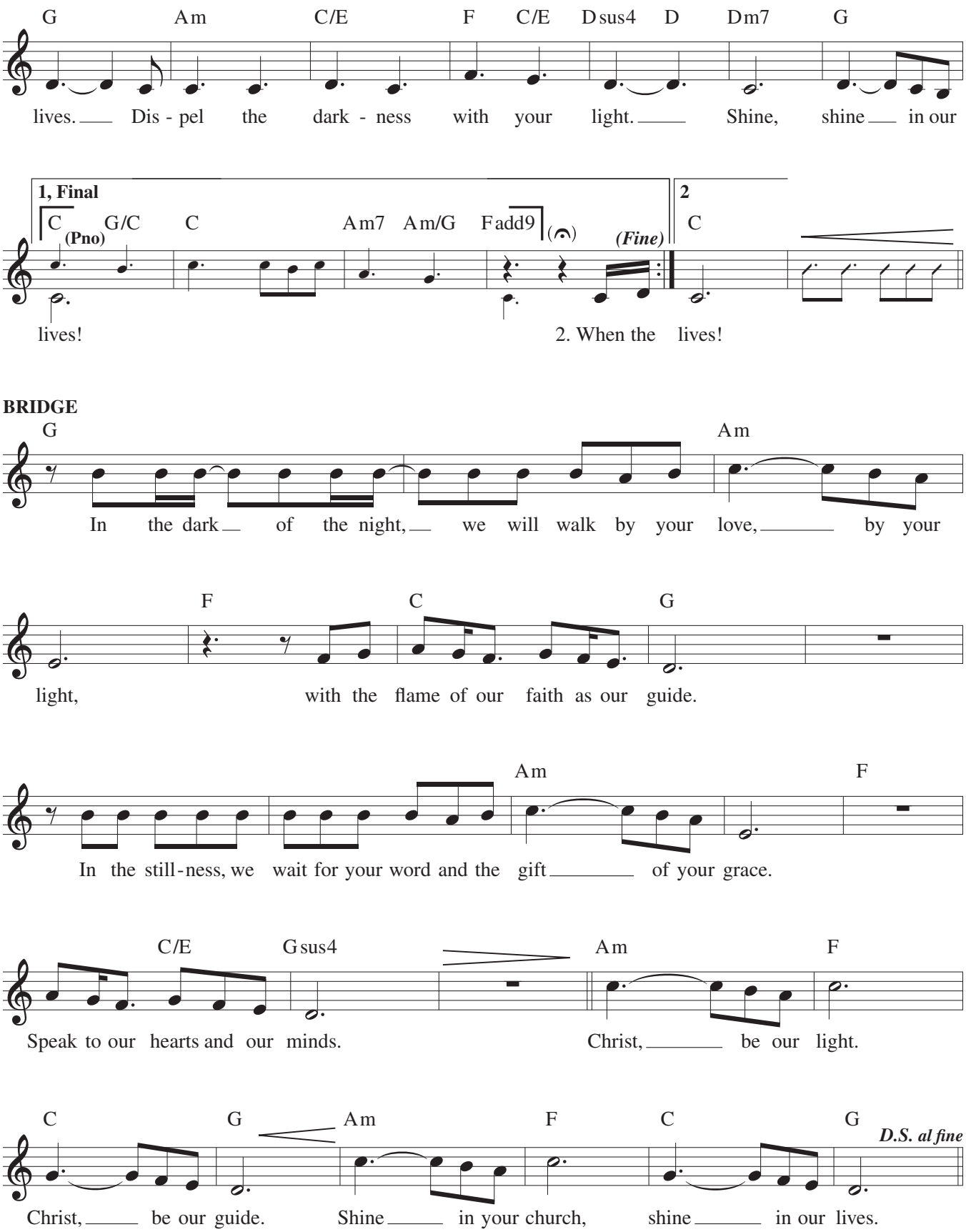
G Am C/E F C/E Dsus4 D Dm7 G
lives. Dis - pel the dark - ness with your light. Shine, shine in our
1, Final
C (Pno) G/C C Am7 Am/G Fadd9
(Fine)
2
C
lives!
2. When the lives!
BRIDGE
G Am
In the dark of the night, we will walk by your love, by your
F C G
light, with the flame of our faith as our guide.
Am F
In the still-ness, we wait for your word and the gift of your grace.
C/E Gsus4 Am F
Speak to our hearts and our minds. Christ, be our light.
C G Am F C G
D.S. al fine
Christ, be our guide. Shine in your church, shine in our lives.

Communion Antiphon

Alan

4th Sunday of Advent

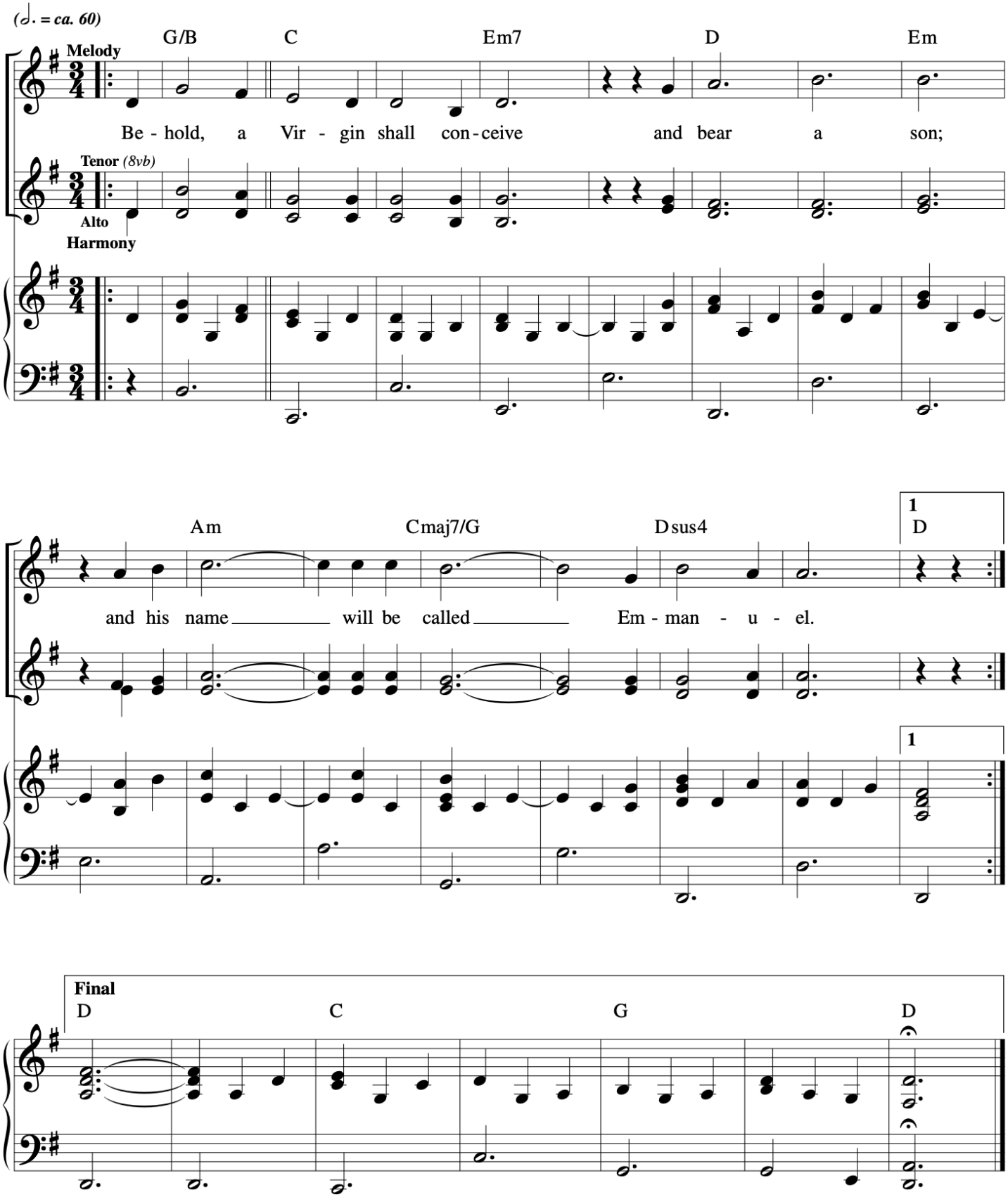

Mary, Sing with Joyful Heart

(Ave Maria)

INTRO *(♩ = ca. 82)*

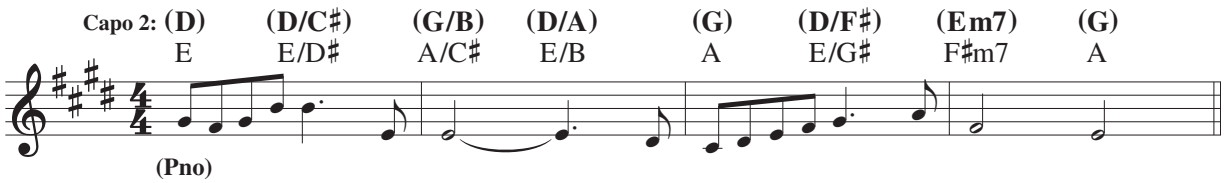

𝄋 VERSES

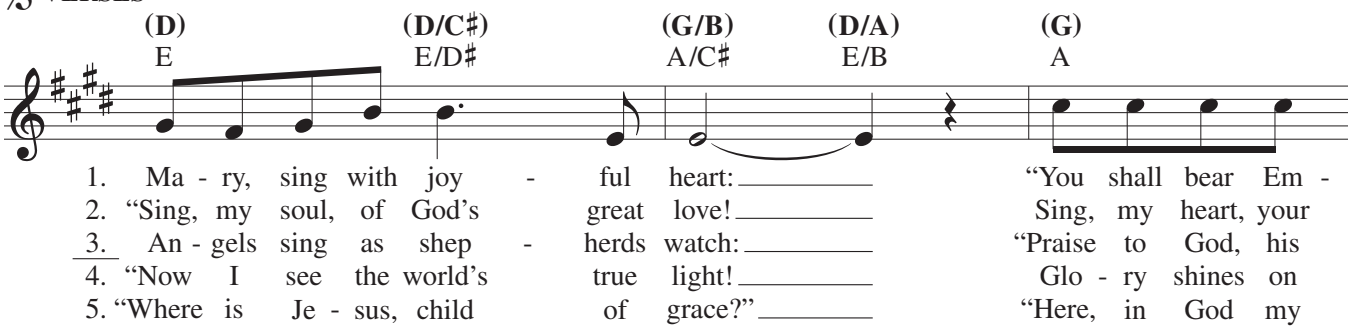

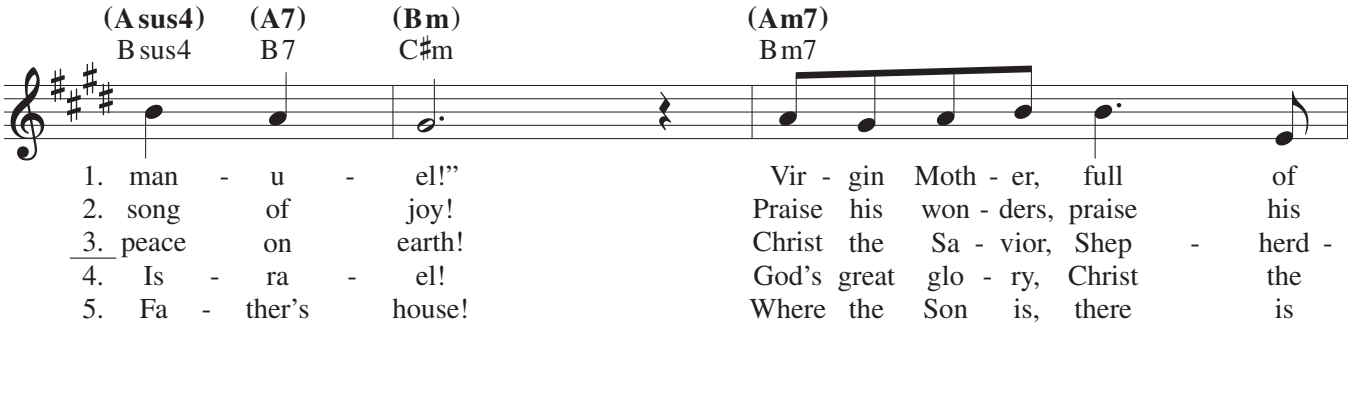

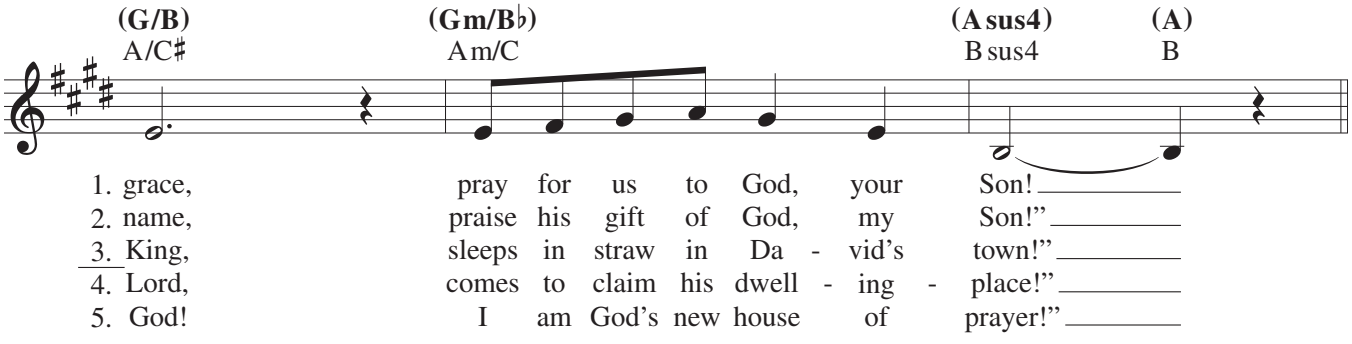

Text: "Five Joyful Mysteries of the Rosary" by James Quinn, SJ, 1919–2010, © 1980, James Quinn, SJ. Published by OCP. All rights reserved.
Music: Steve Angrisano, b. 1965, © 2020, Steve Angrisano. Published by Spirit & Song®, a division of OCP. All rights reserved.

Verses: 1. The Annunciation, 2. The Visitation, 3. The Nativity, 4. The Presentation in the Temple, 5. The Finding of the Child Jesus in the Temple

REFRAIN

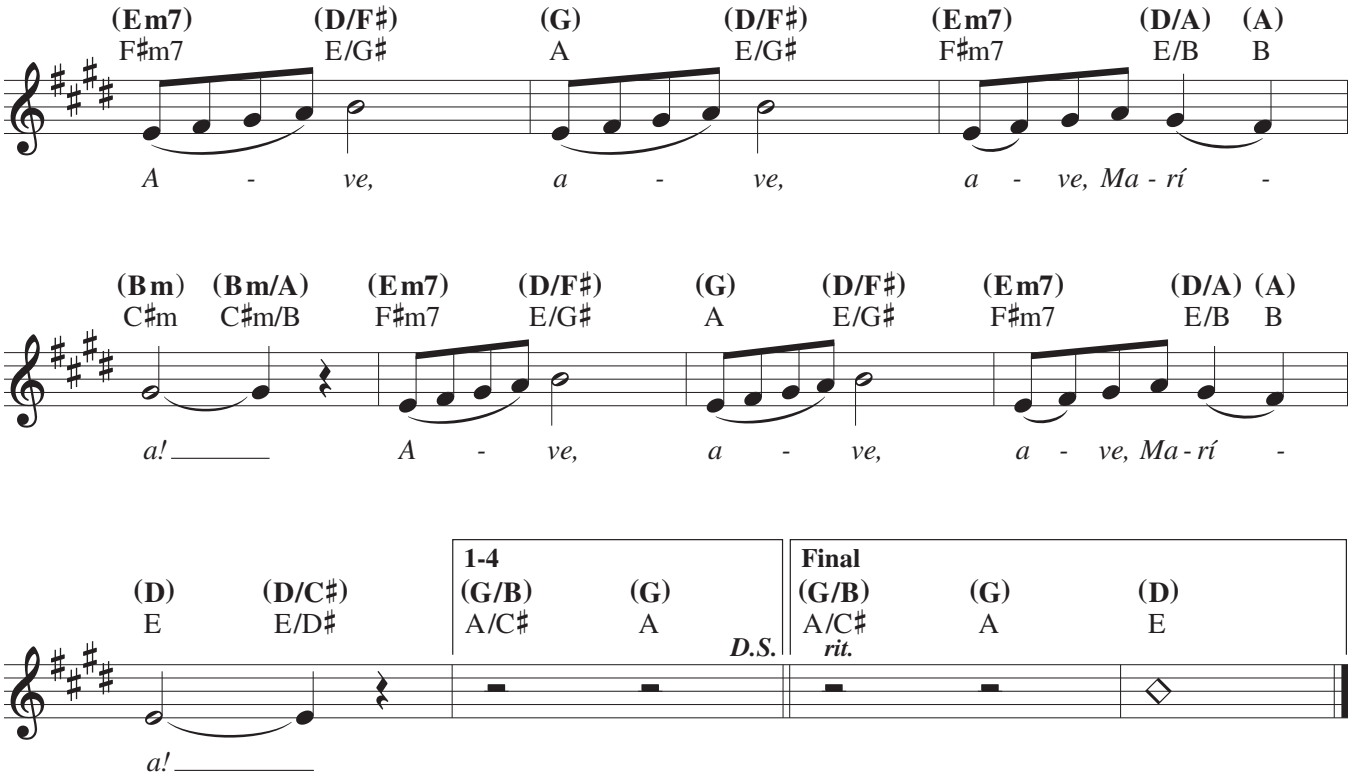
(Em7) F♯m7
(D/F♯) E/G♯
(G) A
(D/F♯) E/G♯
(Em7) F♯m7
(D/A) E/B
(A) B
A - ve, a - ve, a - ve, Ma - rí -
(Bm) C♯m
(Bm/A) C♯m/B
(Em7) F♯m7
(D/F♯) E/G♯
(G) A
(D/F♯) E/G♯
(Em7) F♯m7
(D/A) E/B
(A) B
a! A - ve, a - ve, a - ve, Ma - rí -
(D) E
(D/C♯) E/D♯
1-4
(G/B) A/C♯
(G) A
D.S.
Final
(G/B) A/C♯
rit.
(G) A
(D) E
a!

Hail Mary: Gentle Woman

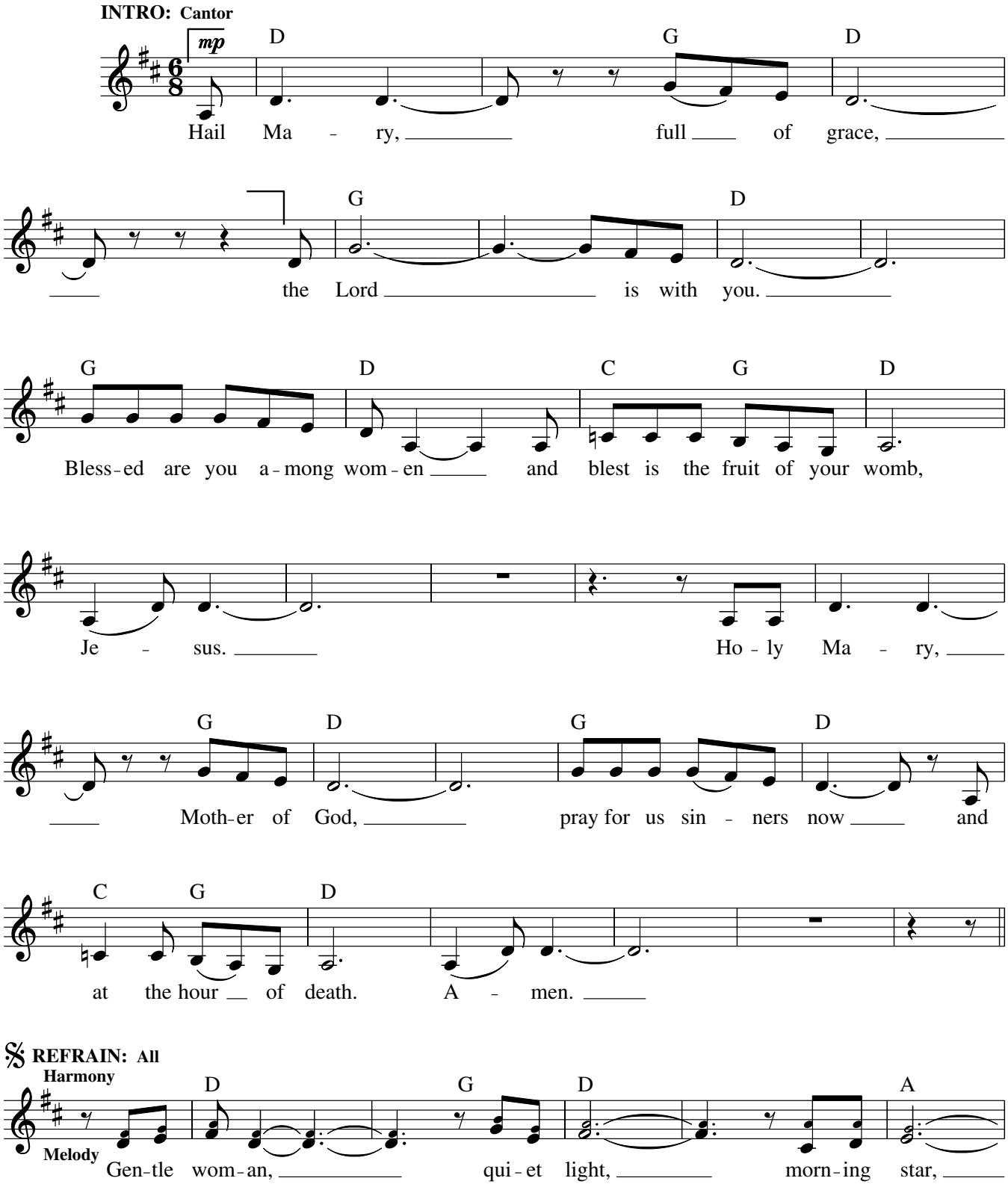

Text: Based on Luke 1:28, 42; Carey Landry, b. 1944.
Music: Carey Landry; harm. by Martha Lesinski.
Text and music © 1975, 1978, Carey Landry and OCP. All rights reserved.

22191-Z2

Edition #90789

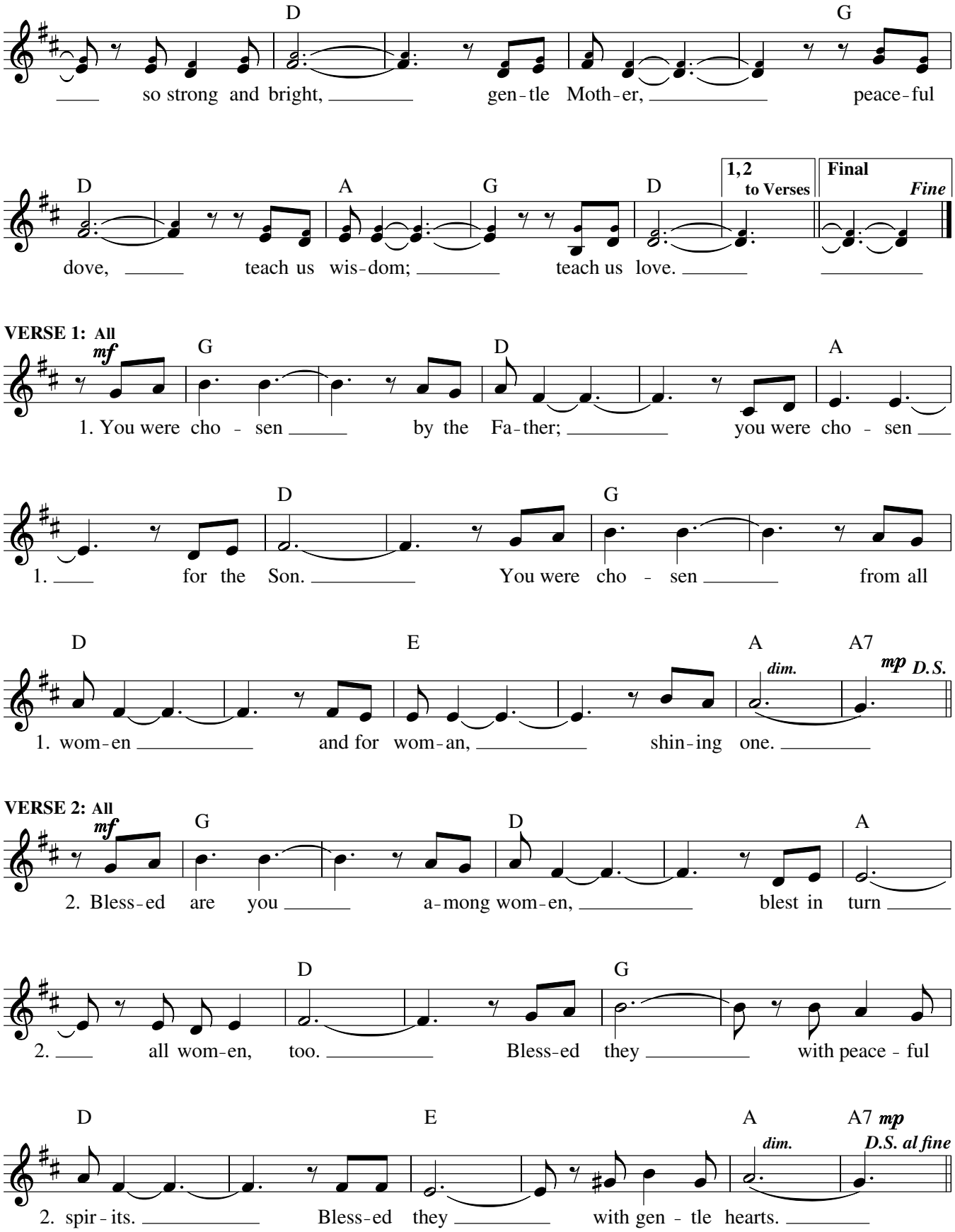
D
G
so strong and bright, gen-tle Moth-er, peace-ful
D
A
G
D
1,2 to Verses
Final
Fine
dove, teach us wis-dom; teach us love.
VERSE 1: All
mf
G
D
A
1. You were cho - sen by the Fa-ther; you were cho - sen
D
G
1. for the Son. You were cho - sen from all
D
E
A
A7
dim.
mp D.S.
1. wom-en and for wom-an, shin-ing one.
VERSE 2: All
mf
G
D
A
2. Bless-ed are you a-mong wom-en, blest in turn
D
G
2. all wom-en, too. Bless-ed they with peace - ful
D
E
A
A7 mp
dim.
D.S. al fine
2. spir-its. Bless-ed they with gen - tle hearts.

You Are The Light

David

Josh Blakesley and Ed Cash

INTRO *(♩ = 128–132)*

G | Cadd9 | G/B

VERSES

Cadd9 **Melody** G

1. Light of the world in the cov -
(2. Na - tions will rise) to the glo -

Harmony (Verse 2)

Cadd9 G

1. - er of the night; glo - ri - ous star, in the shad -
2. - ry of the Fa - ther; king - doms will bow to the Lamb

Cadd9 Em7

1. - ows you are shin - ing. Hope for the lost,
2. wound - ed and scarred. Your peo - ple cry out

Cadd9

1. sal - va - tion for the sin - ner, you con - quered the cross,
2. in the cit - ies and the fields; your peo - ple will shout,

You Are The Light

Josh Blakesley and Ed Cash

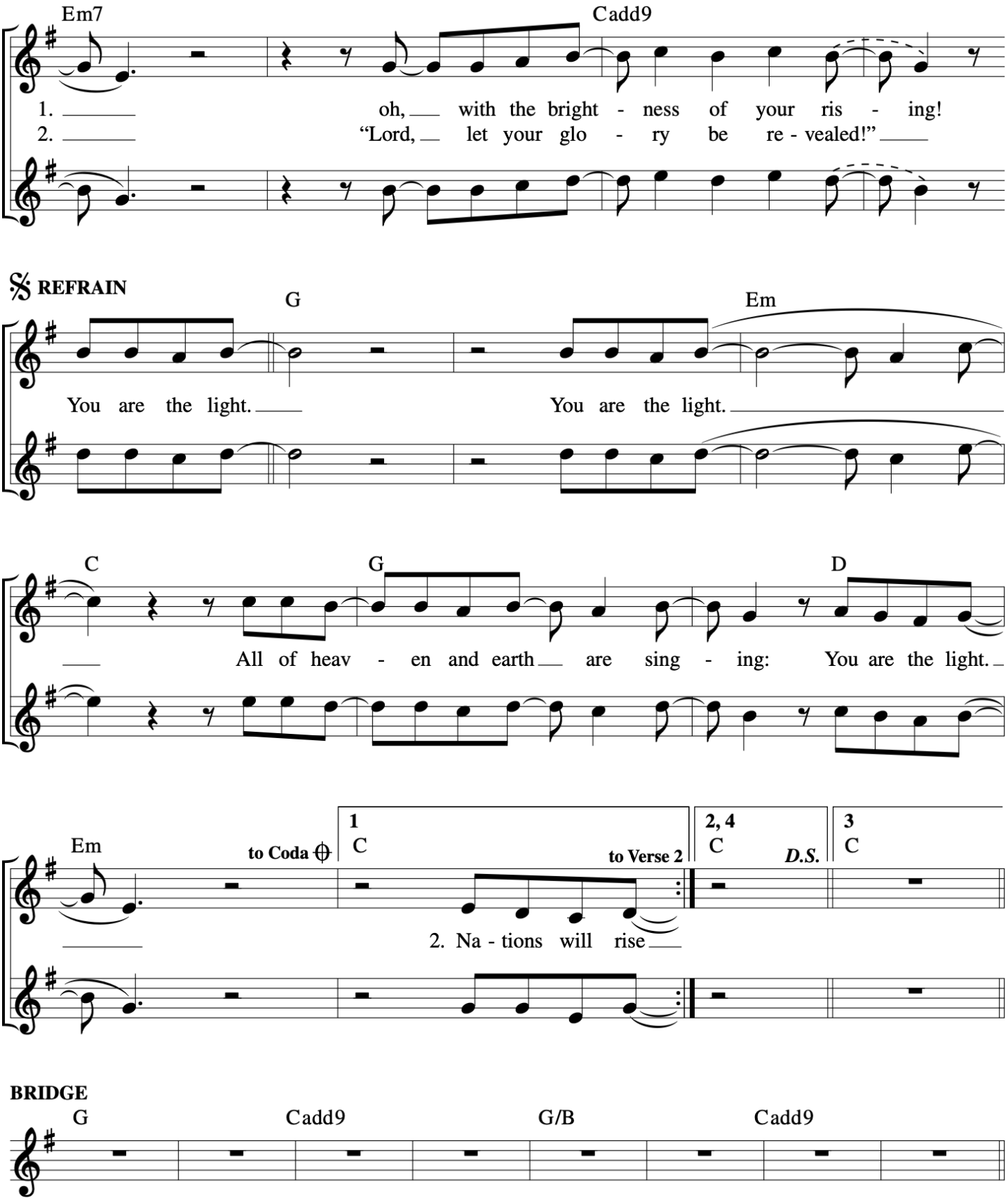

You Are The Light
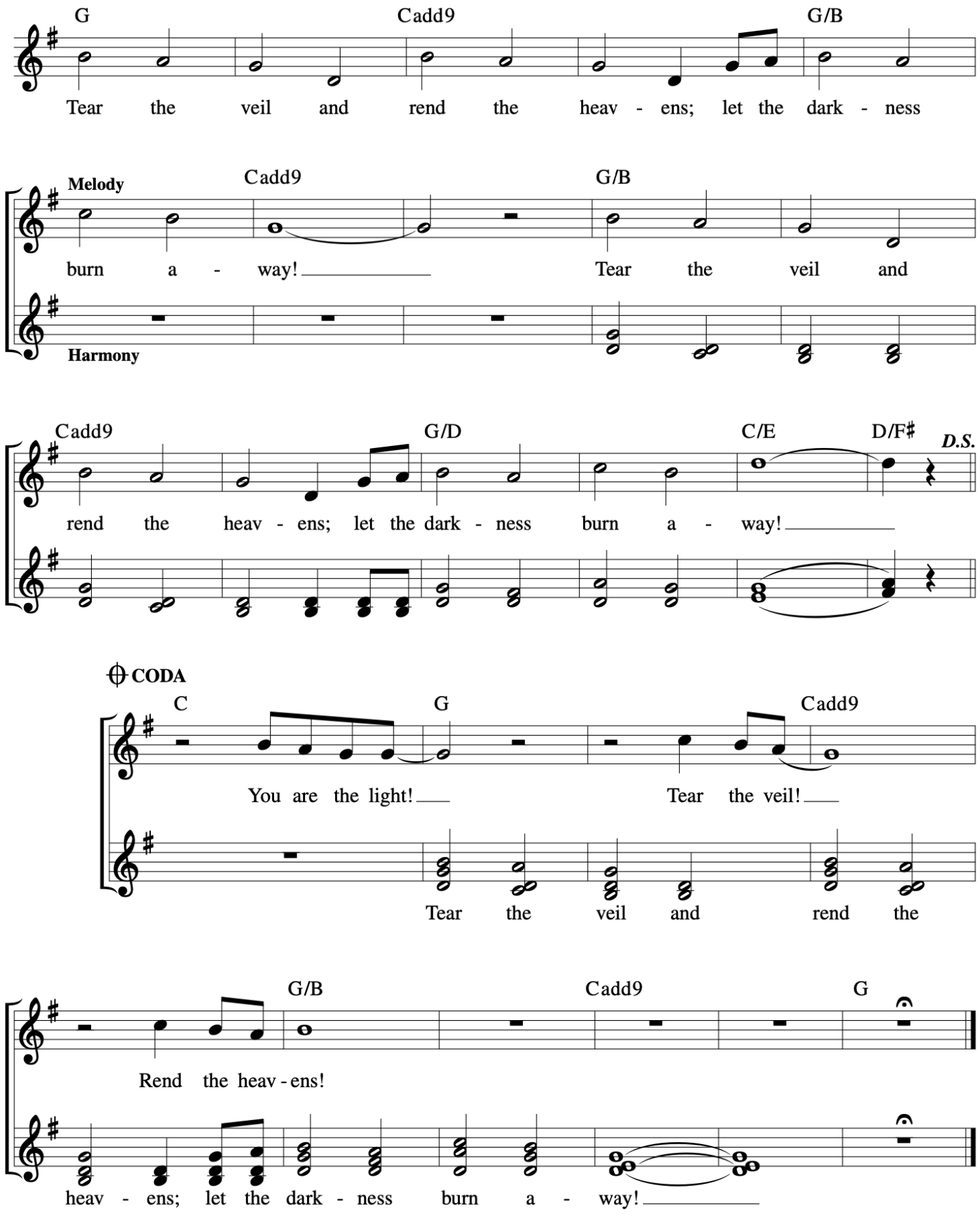
Josh Blakesley and Ed Cash