Entrance Antiphon

20th Sunday in Ordinary Time # 157

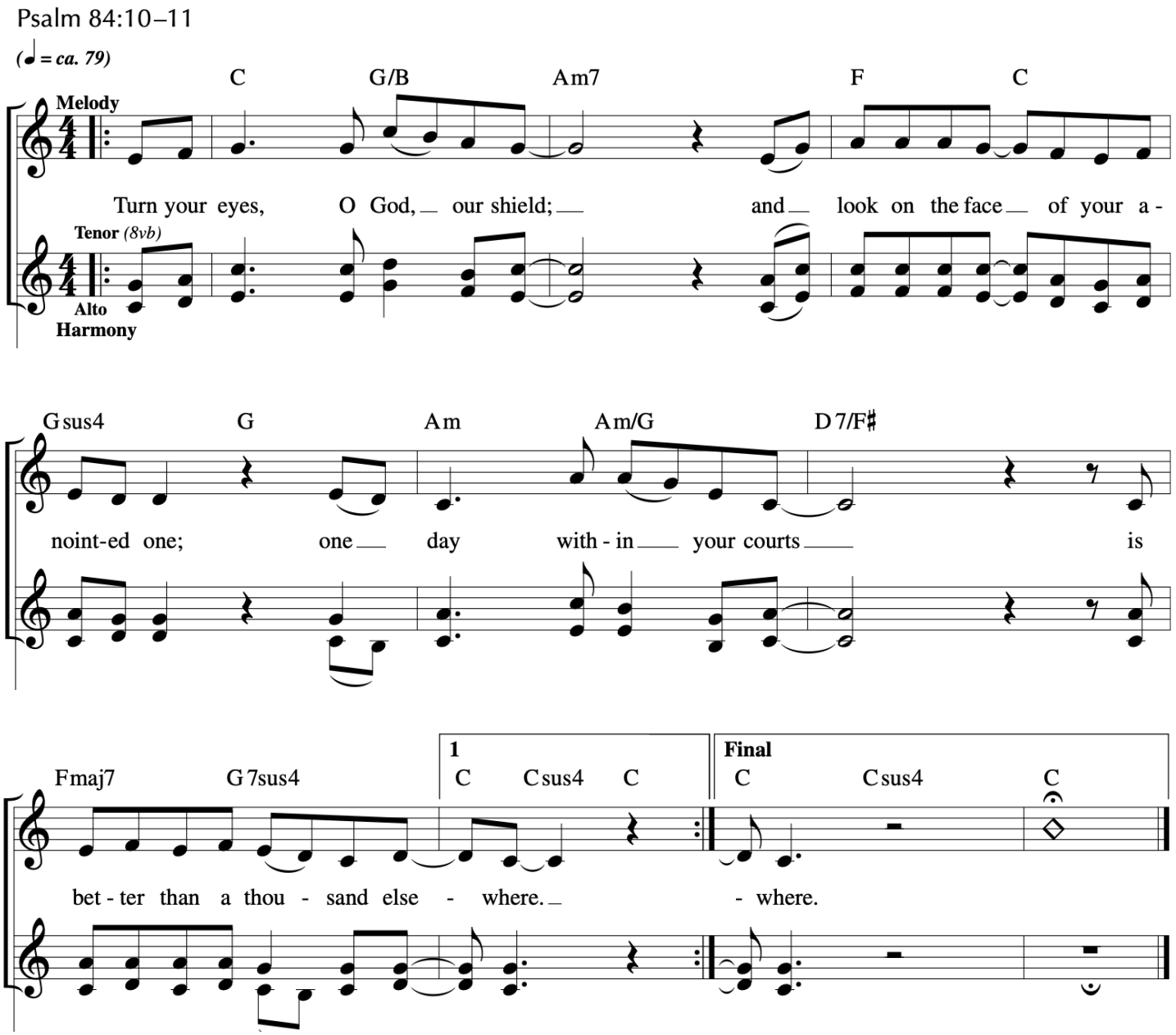

Music © 2020, Steve Angrisano, Sarah Hart, and Curtis Stephan

Responsorial Psalm # 40

20th Sunday C

Francesca Larosa

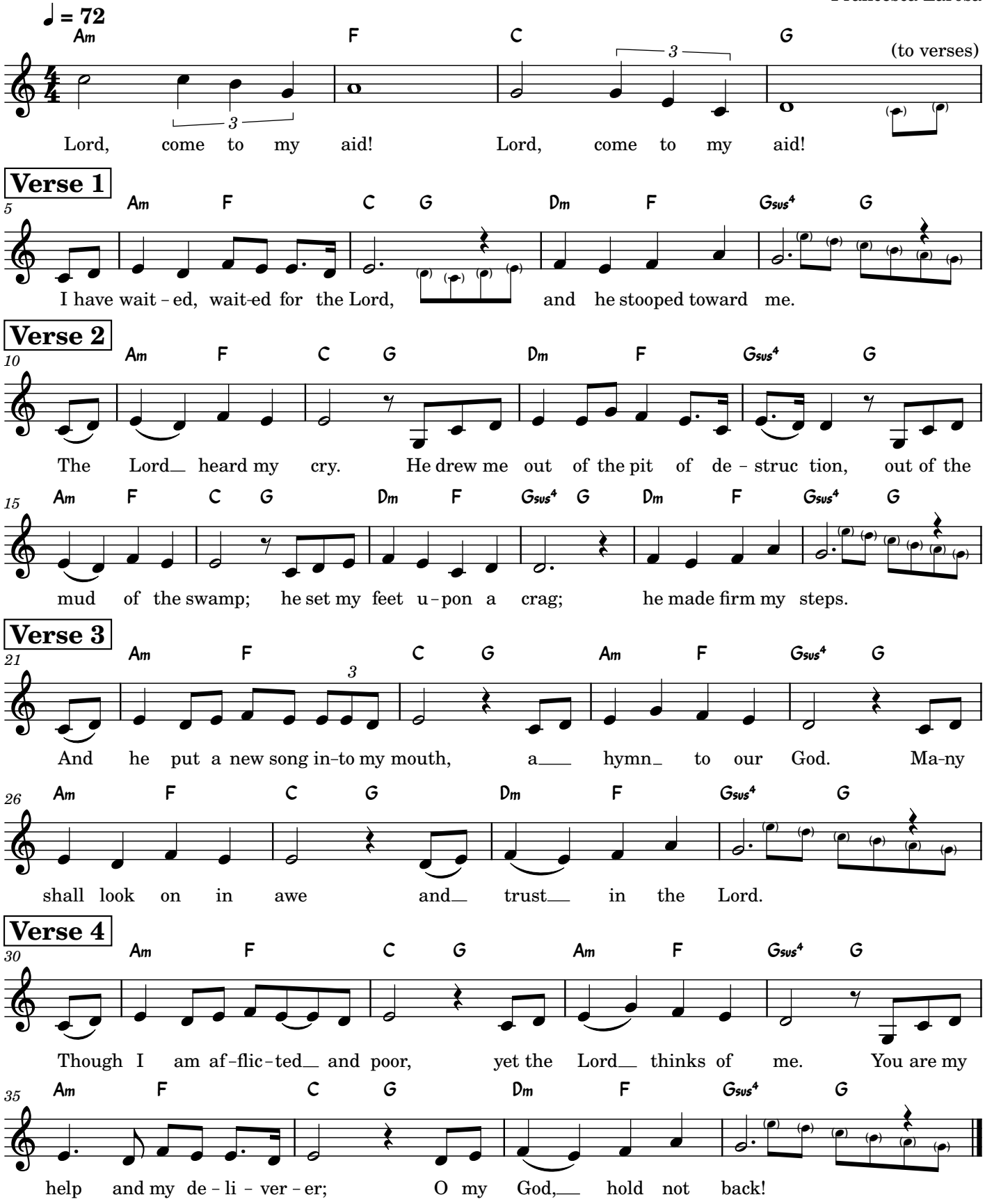

Gospel Acclamation

20th Sunday Ordinary Time C

Josh Blakesley
Mass of Restoration

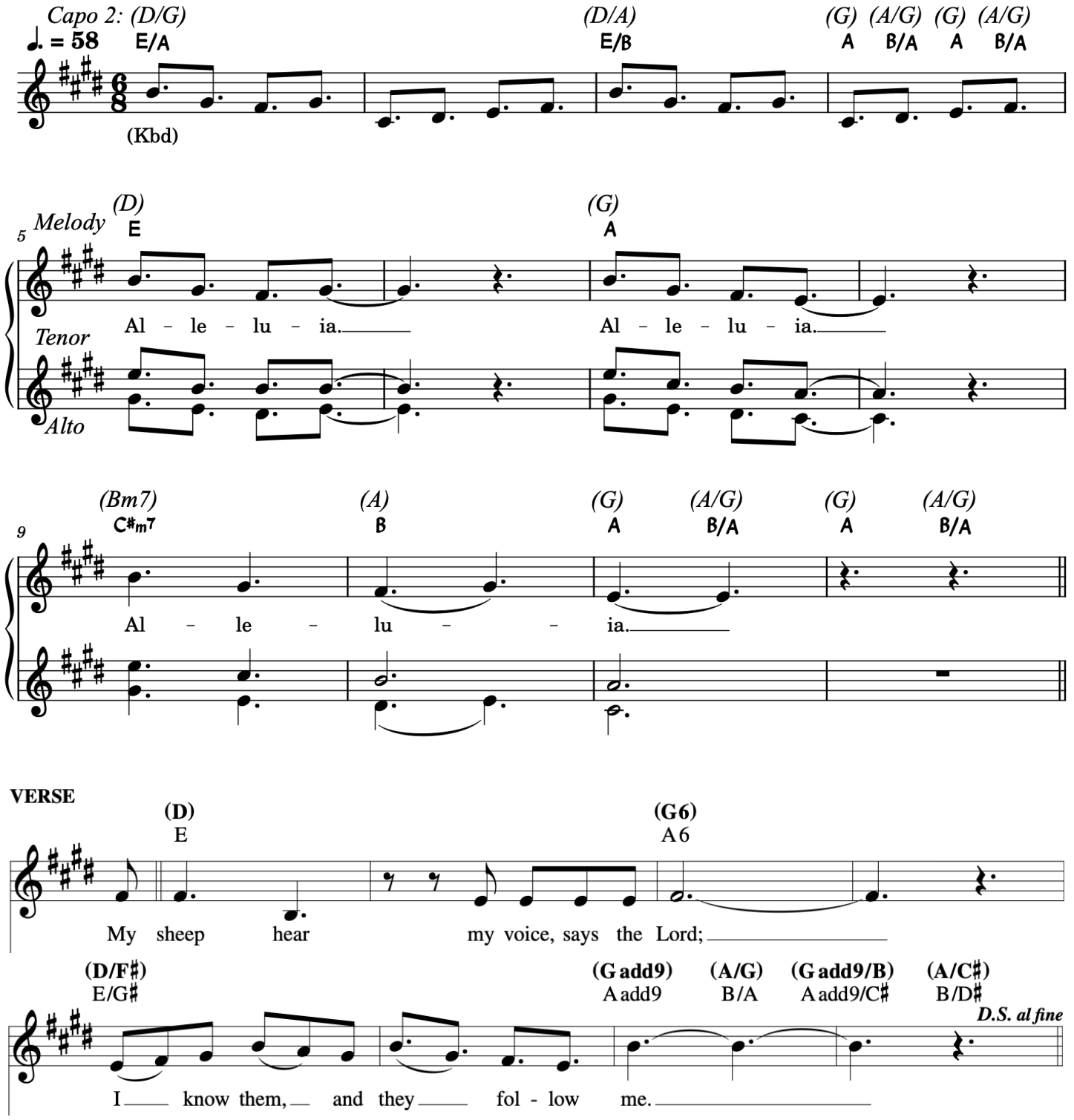

I Will Choose Christ

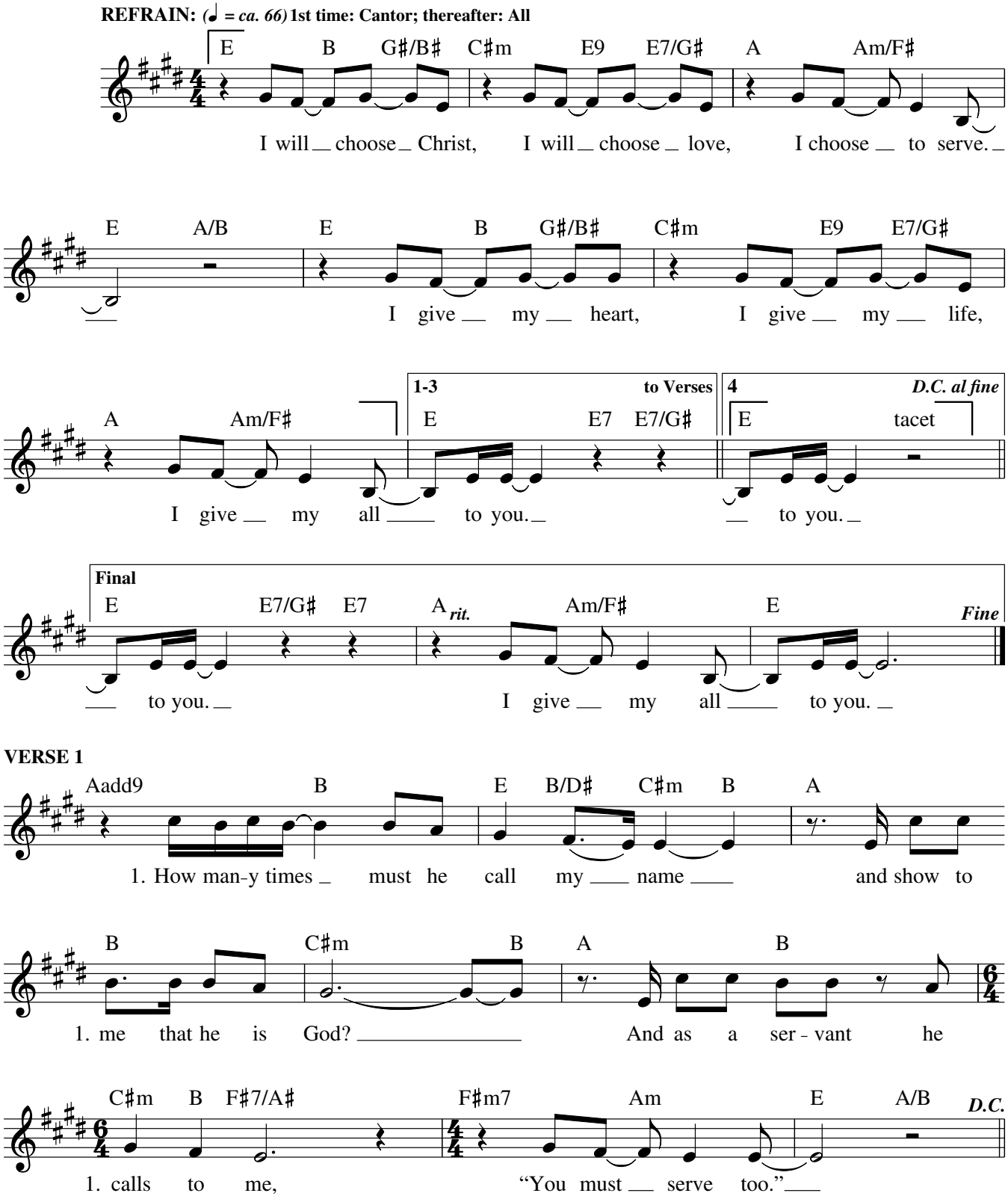

Text and music: Tom Booth, b. 1961, © 1991, Tom Booth. Published by spiritandsong.com®, a division of OCP. All rights reserved.

22233-Z2
Edition #90944

VERSE 2

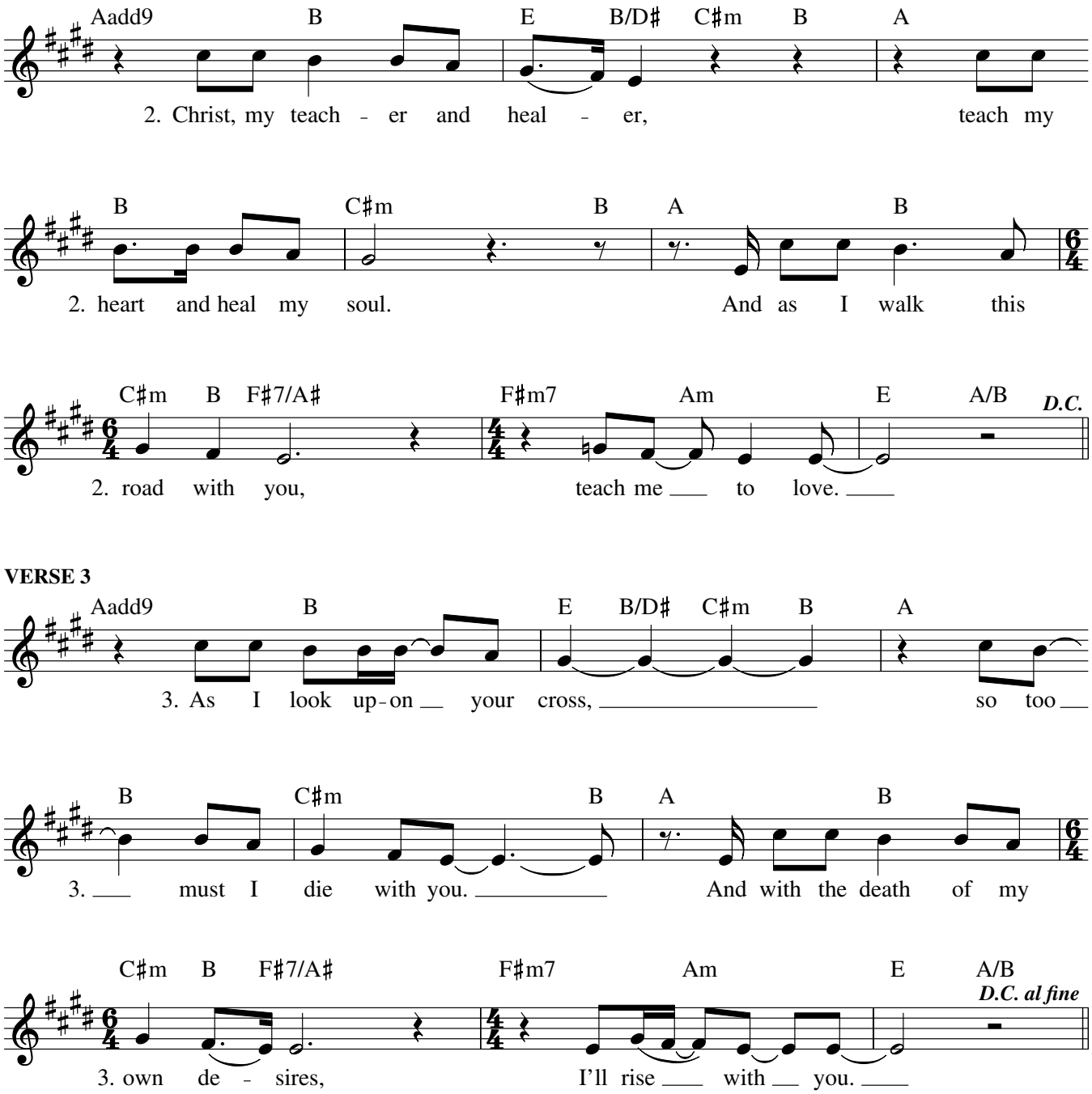

VERSE 3

Communion Antiphon

20th Sunday in Ordinary Time # 158

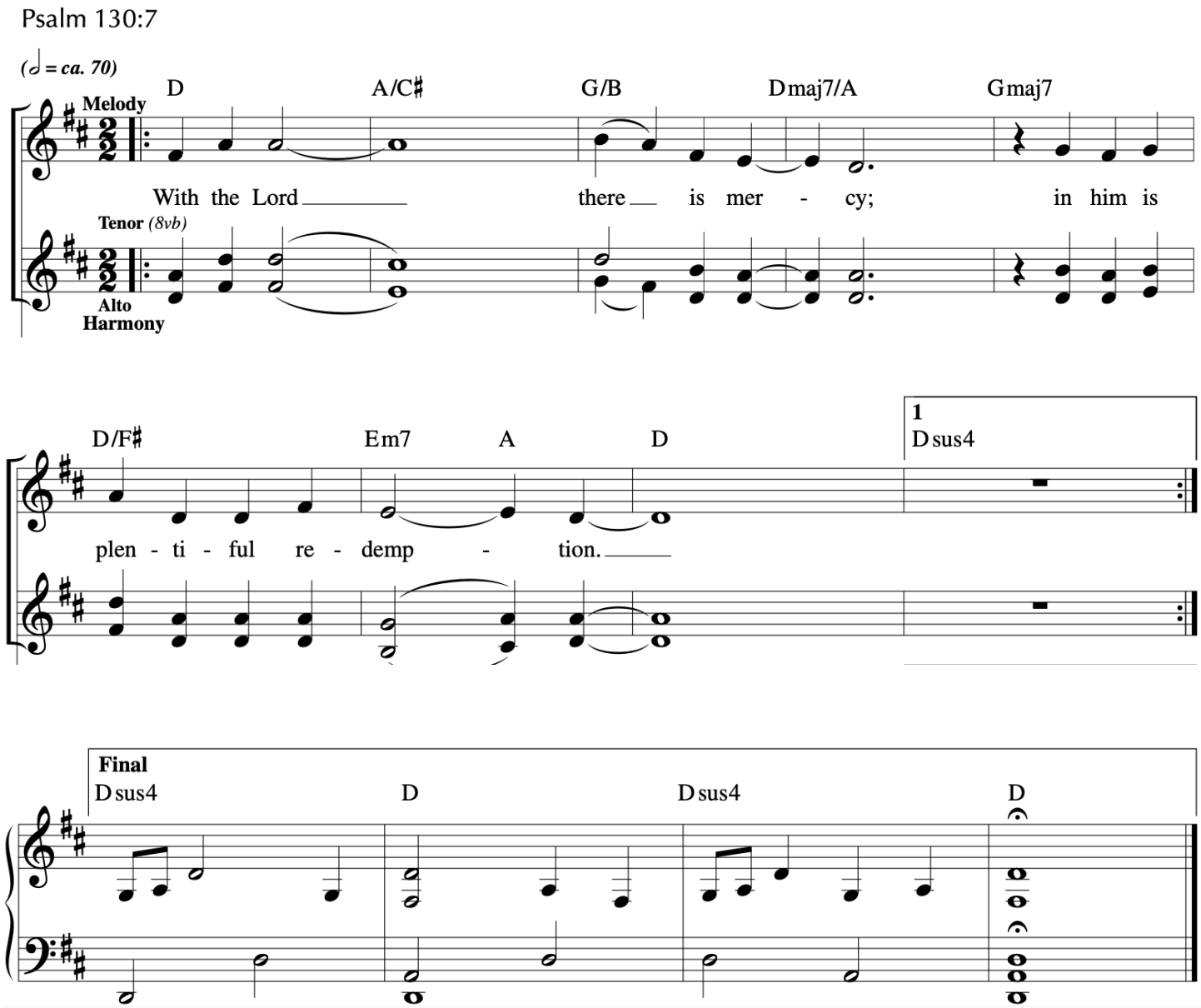

Music © 2020, Steve Angrisano, Sarah Hart, and Curtis Stephan

My Soul Rejoices

Sarah Hart
Vocal arr. by Scott Soper

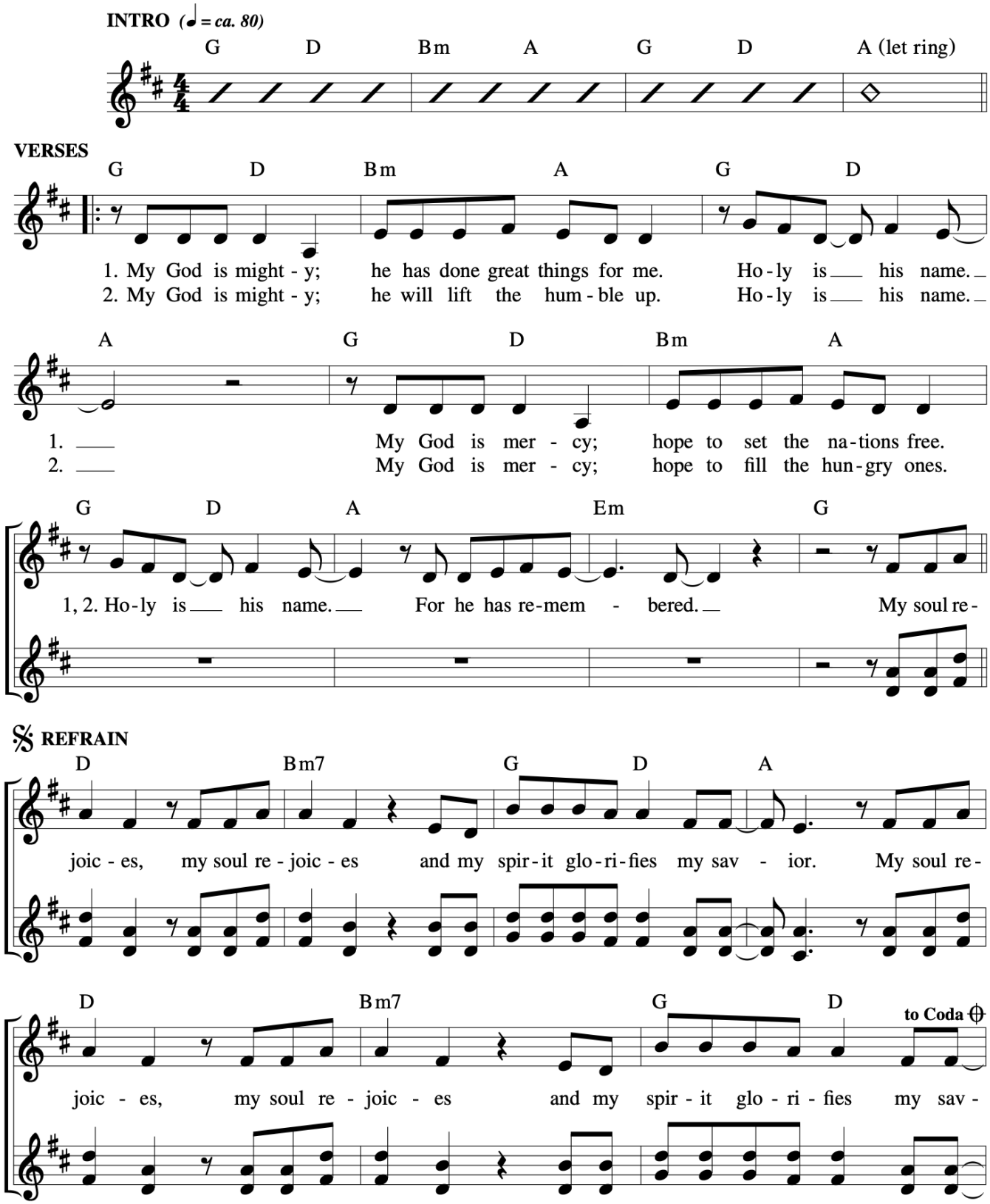

My Soul Rejoices

Sarah Hart
Vocal arr. by Scott Soper

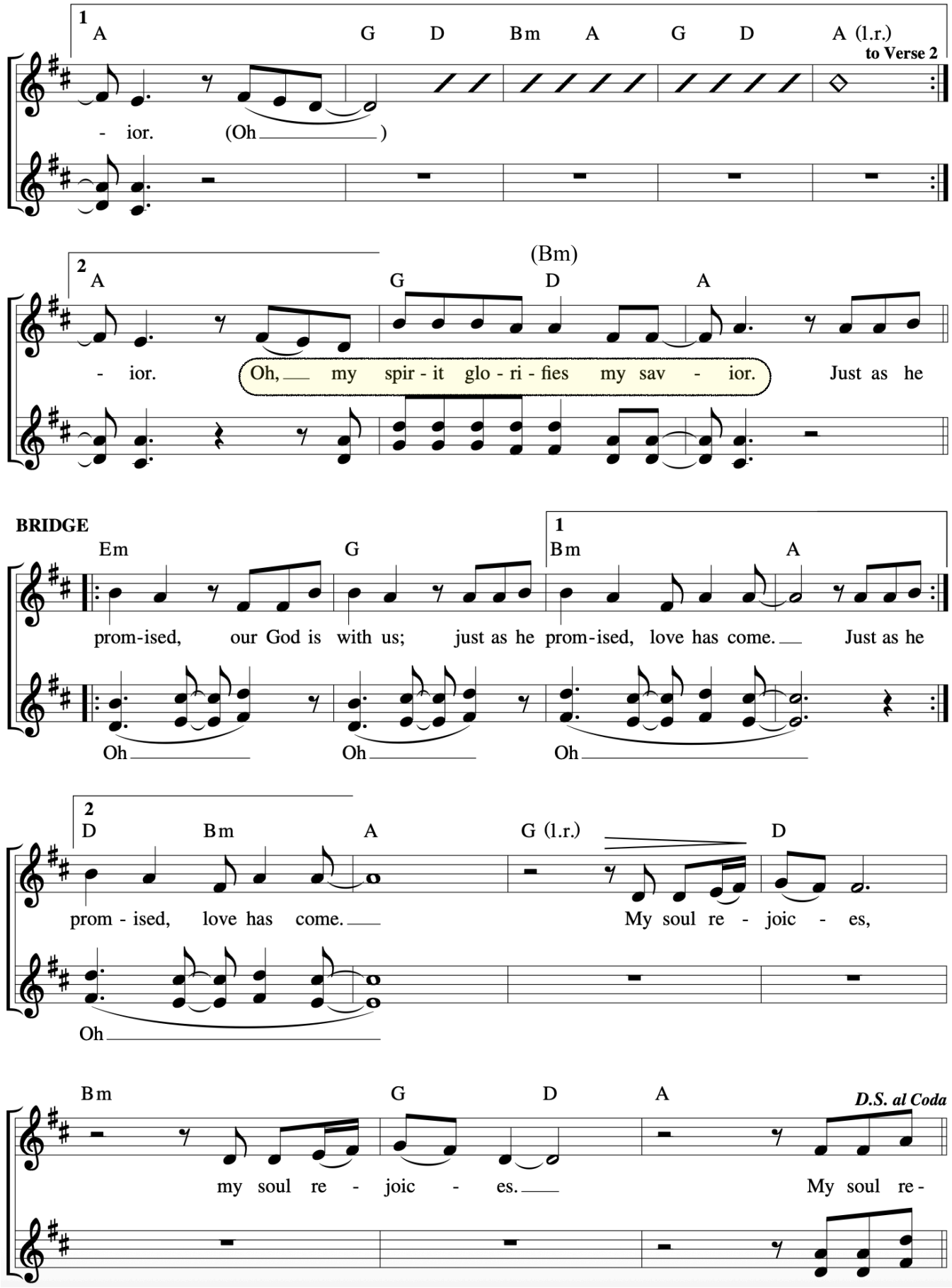

Holy Is The Name

Sarah Hart, Jesse Manibusan, and Steve Angrisano

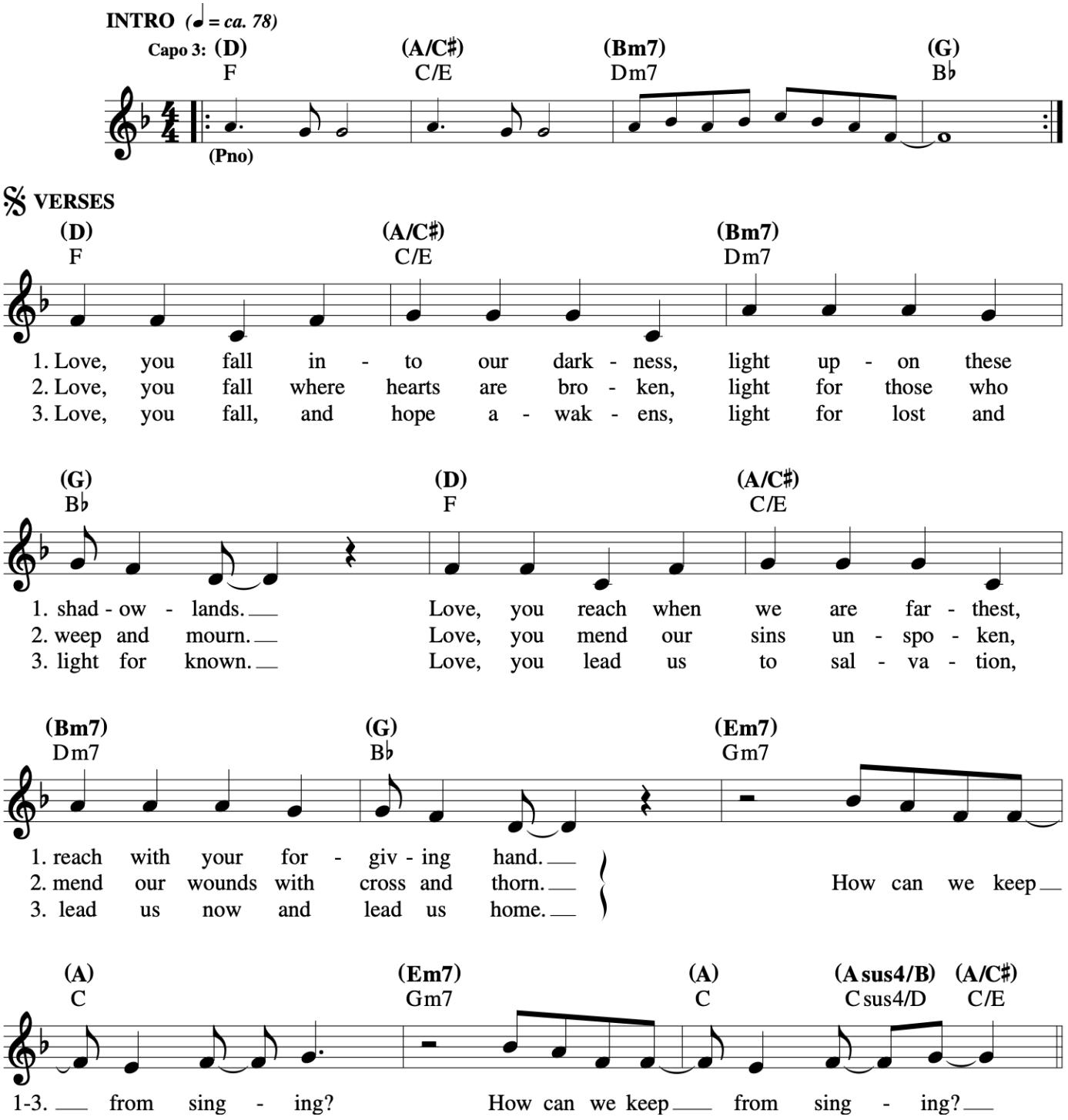

Holy Is The Name

Sarah Hart, Jesse Manibusan, and Steve Angrisano

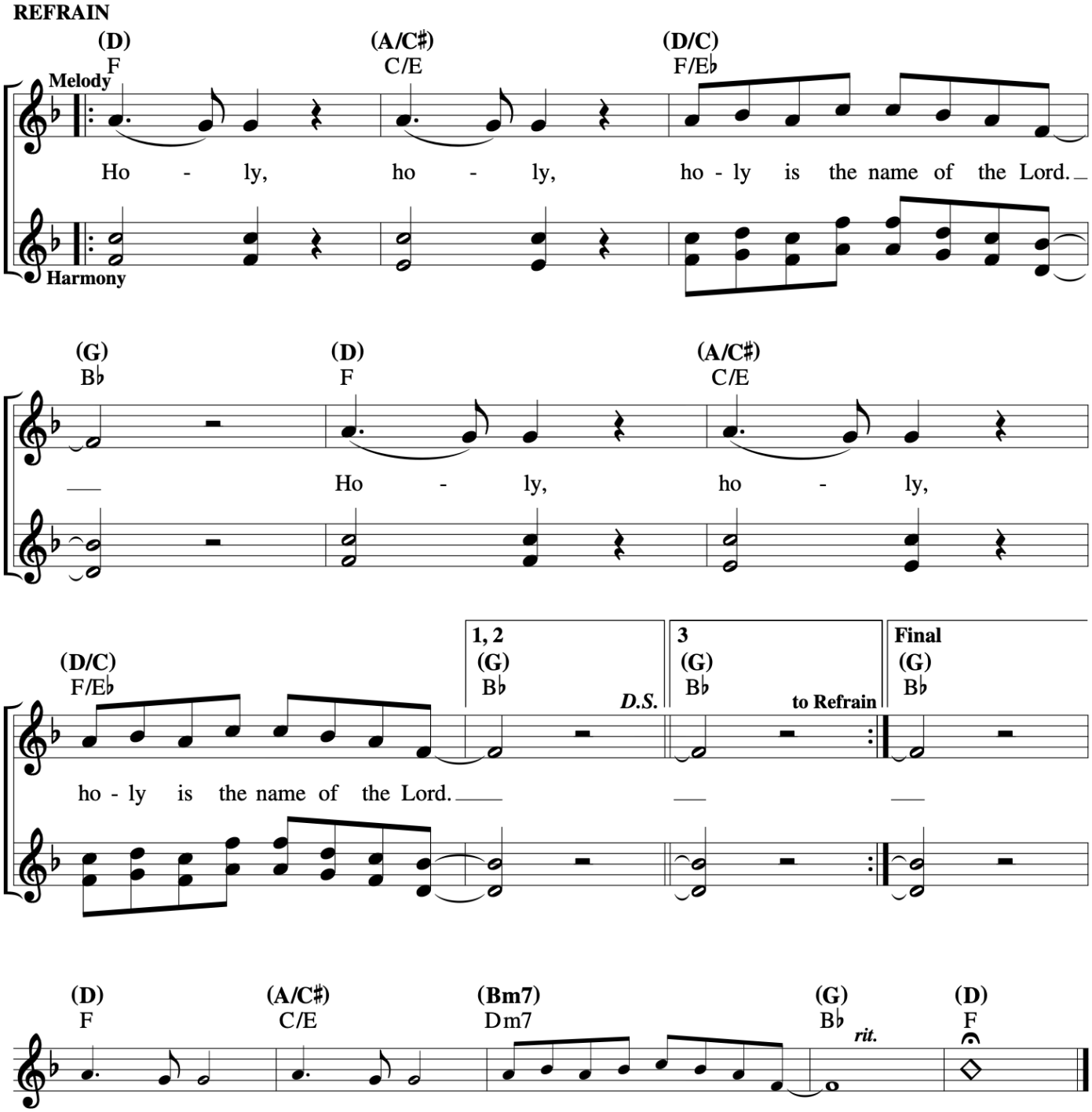

Holy Forever

(Lowered Key - Original C)

Chris Tomlin

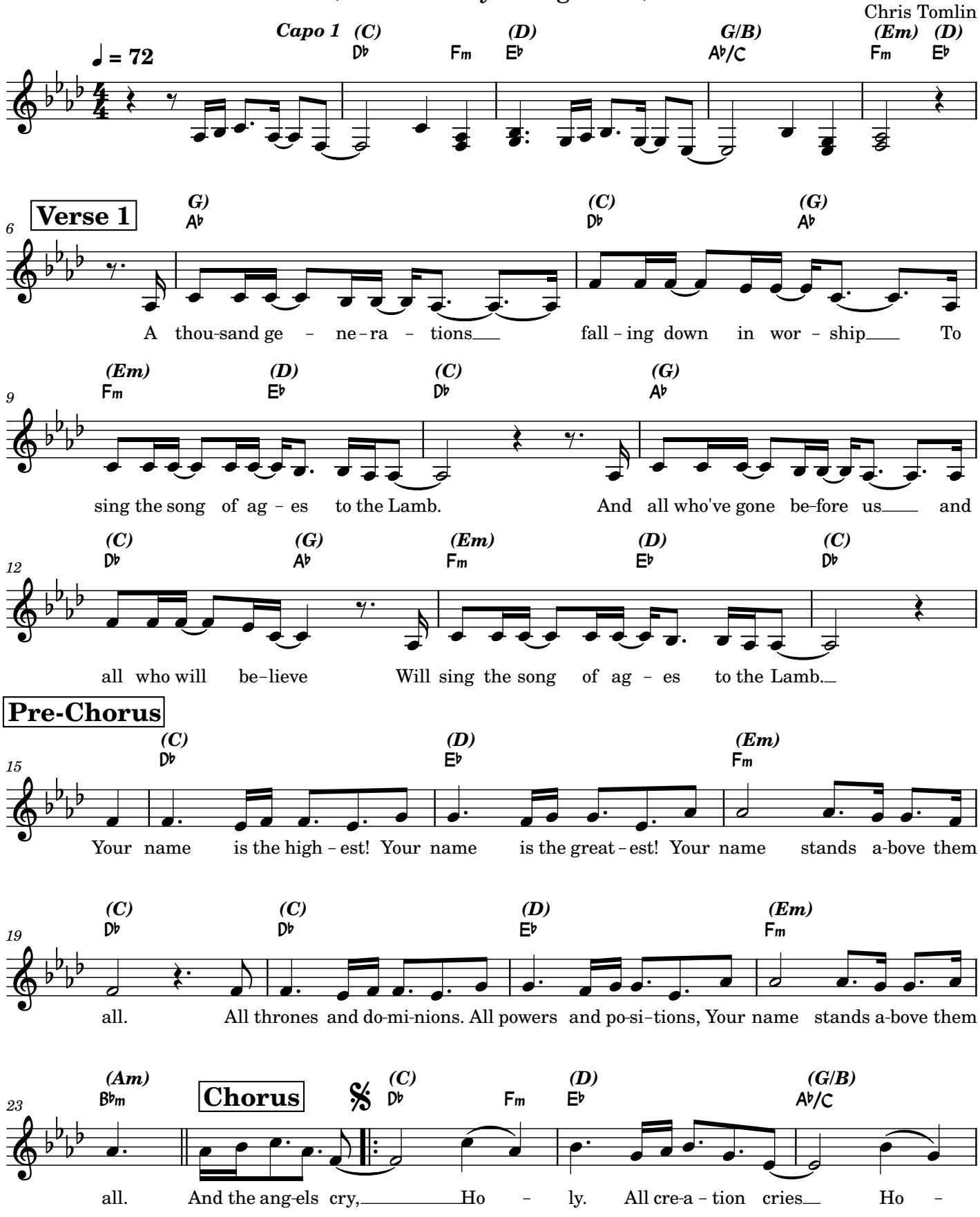

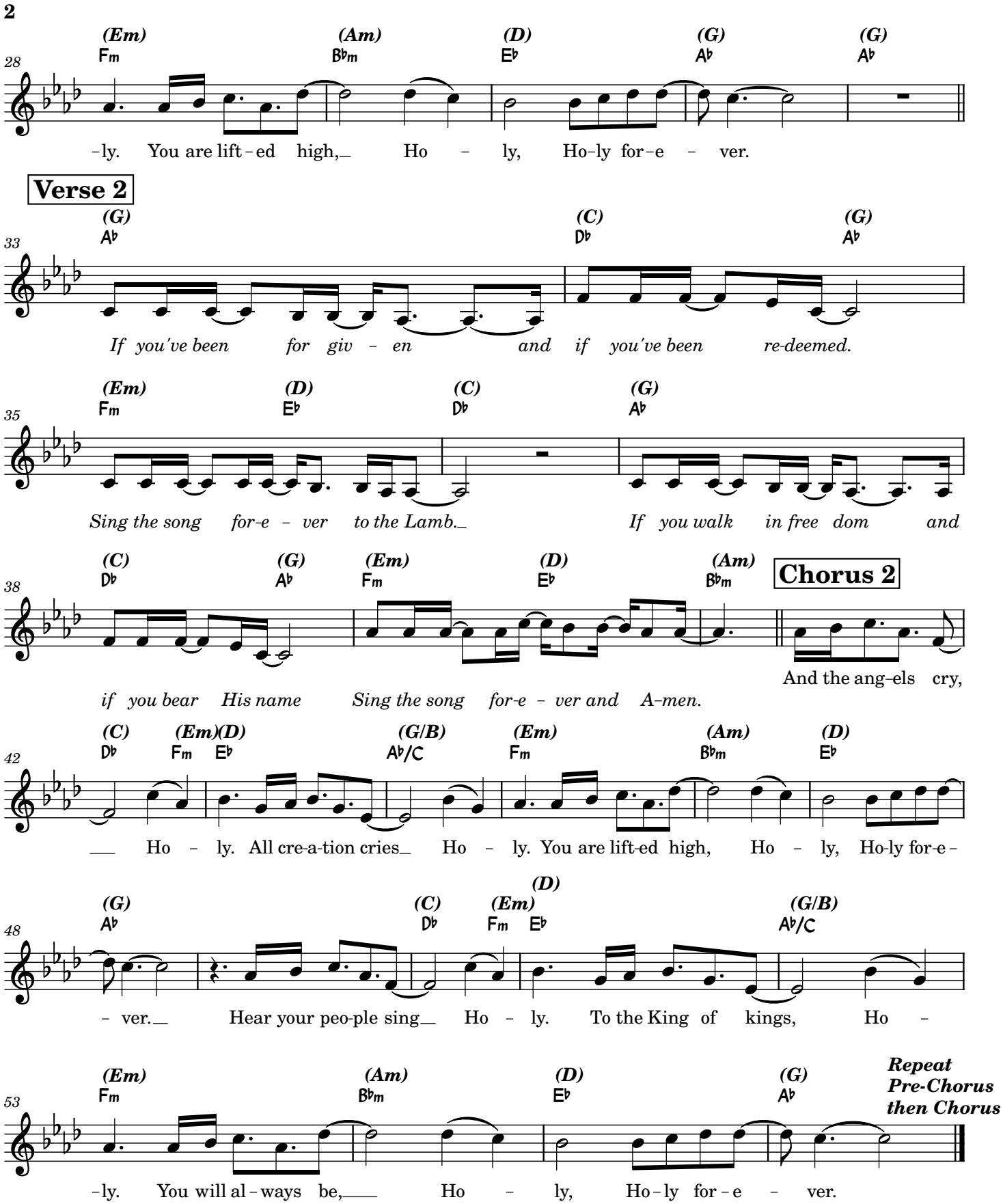
28
(Em) Fm
(Am) B♭m
(D) E♭
(G) A♭
(G) A♭
-ly. You are lift-ed high, Ho - ly, Ho-ly for-e - ver.
Verse 2
33
(G) A♭
(C) D♭
(G) A♭
If you've been for giv - en and if you've been re-deemed.
35
(Em) Fm
(D) E♭
(C) D♭
(G) A♭
Sing the song for-e - ver to the Lamb. If you walk in free dom and
38
(C) D♭
(G) A♭
(Em) Fm
(D) E♭
(Am) B♭m
Chorus 2
if you bear His name Sing the song for-e - ver and A-men.
And the ang-els cry,
42
(C) D♭
(Em) Fm
(D) E♭
(G/B) A♭/C
(Em) Fm
(Am) B♭m
(D) E♭
Ho - ly. All cre-a-tion cries Ho - ly. You are lift-ed high, Ho - ly, Ho-ly for-e -
48
(G) A♭
(C) D♭
(Em) Fm
(D) E♭
(G/B) A♭/C
- ver. Hear your peo-ple sing Ho - ly. To the King of kings, Ho -
53
(Em) Fm
(Am) B♭m
(D) E♭
(G) A♭
Repeat Pre-Chorus then Chorus
-ly. You will al-ways be, Ho - ly, Ho-ly for-e - ver.