Hosanna To The Son

Ken Canedo
Vocal arr. by Scott Soper

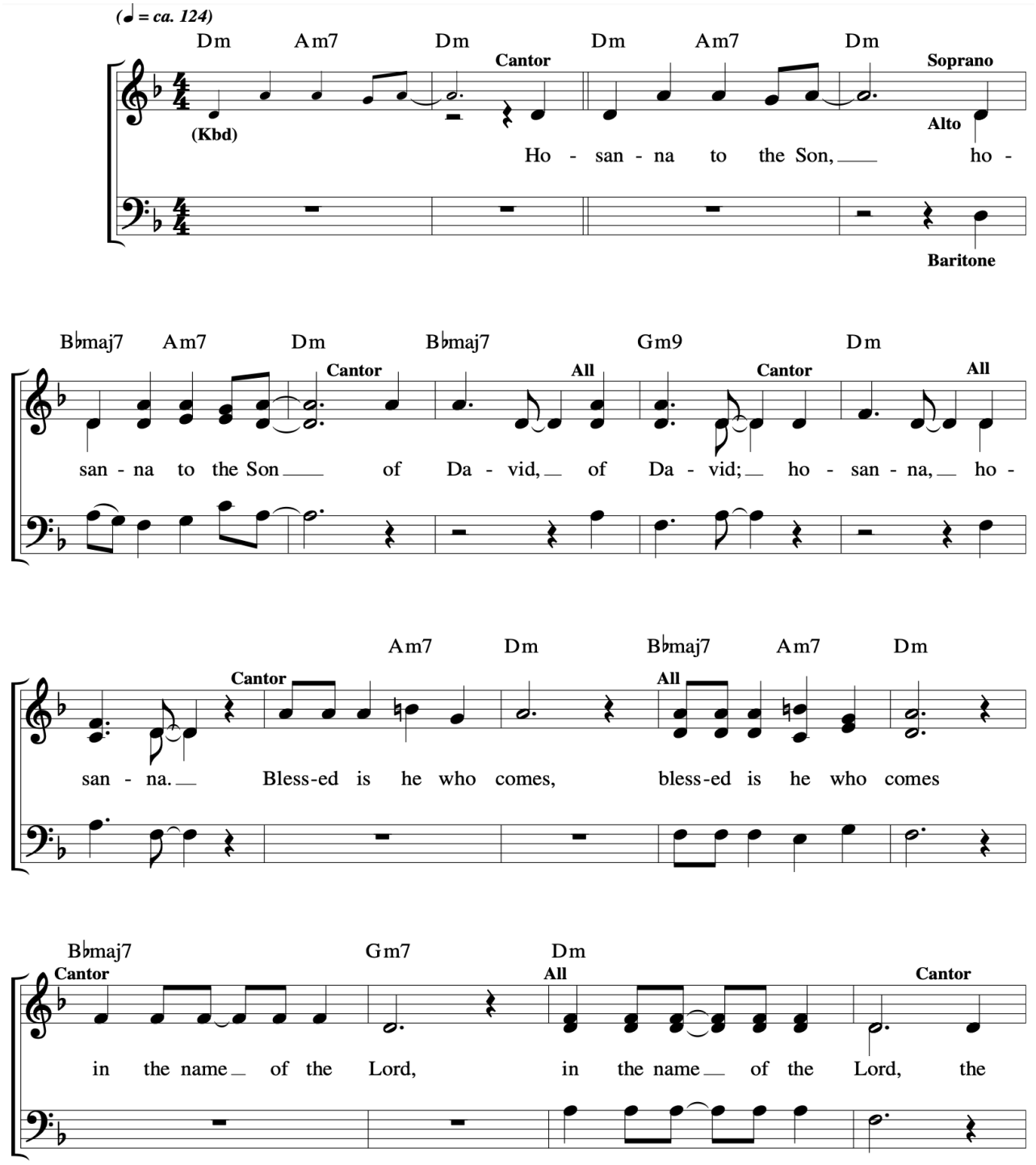

Hosanna To The Son
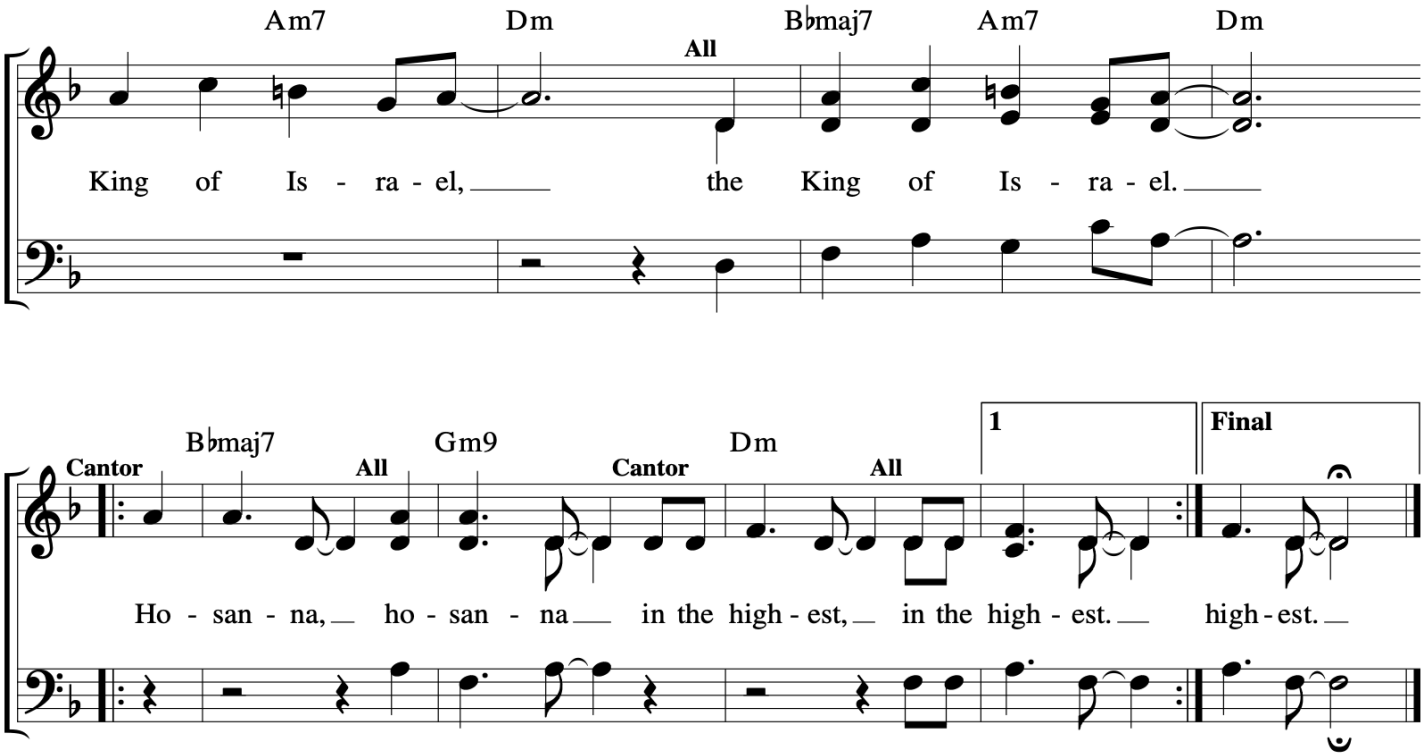
Ken Canedo
Vocal arr. by Scott Soper