# Hosanna To The Son

*Ken Canedo*
*Vocal arr. by Scott Soper*

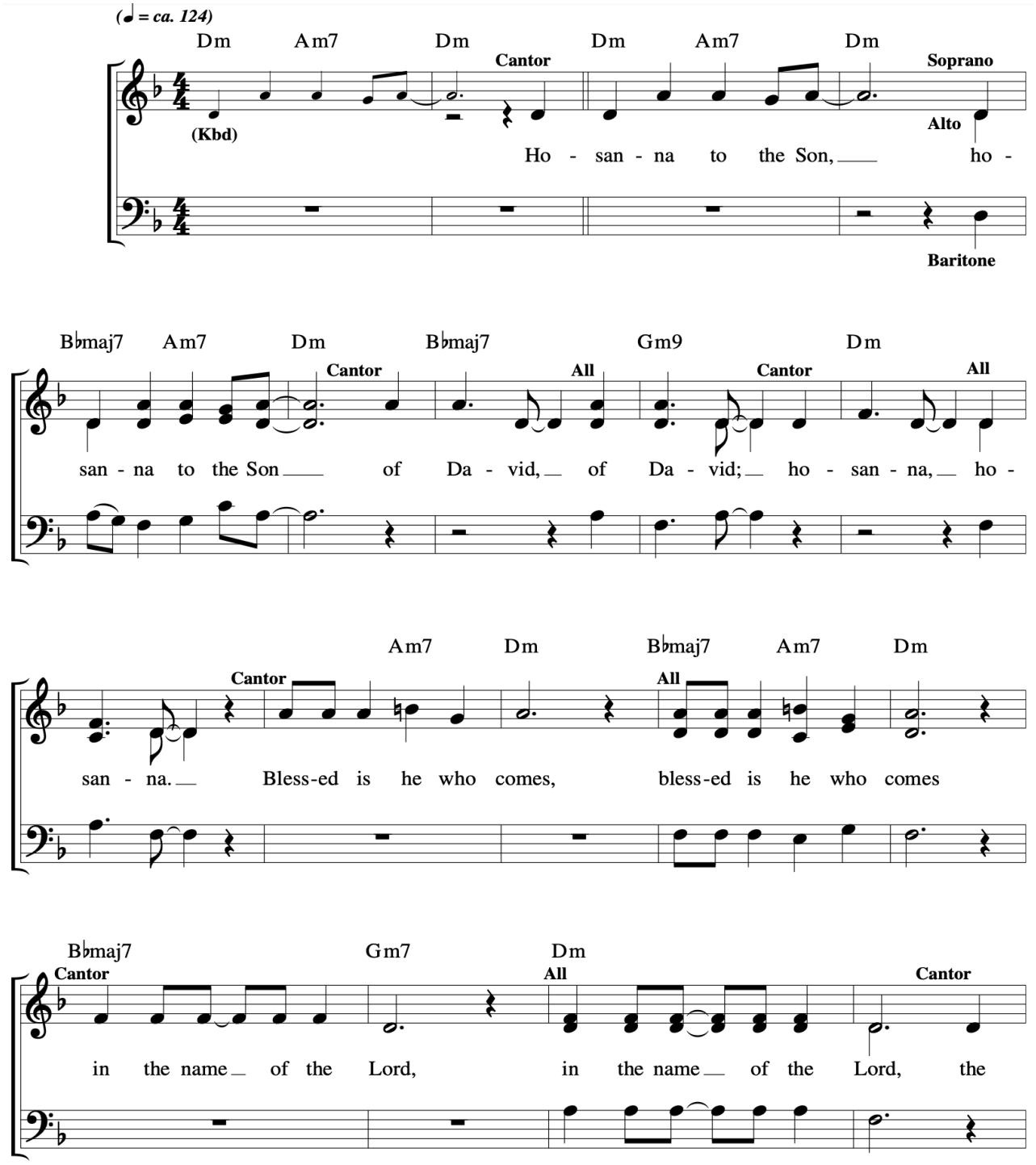

# Hosanna To The Son

*Ken Canedo*
*Vocal arr. by Scott Soper*

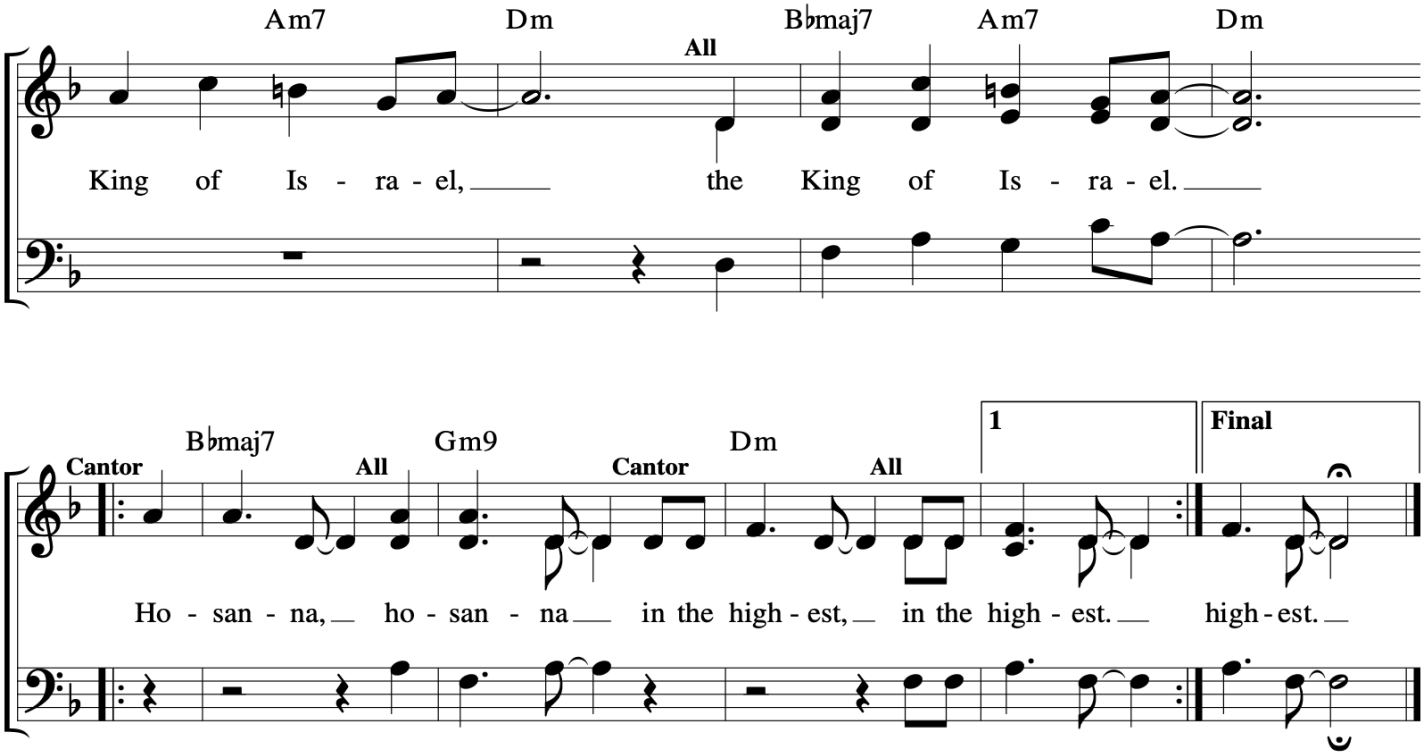

# Responsorial - Palm Sunday

Sarah Hart

♩ = 98

Capo 3 (Em) (C) (G) (Bm7) (Em) (C) (G) (Bm)
Gm E♭ B♭ Dm7 Gm E♭ B♭ Dm

***My God, my God, why have you a - ban - doned me?***

(C) (Em) (Bm/D) (C)
E♭ Gm Dm/F E♭

1. All who see me scoff at me; they mock me with
2. *In - deed, ma - ny dogs sur - round me, a pack of e - vil - doers*
3. They de - vide my gar-ments a - mong them, and for my
4. *I will pro - claim your name to my brethren in the midst of the as -*

7 (G) (Bm) (C)
B♭ Dm E♭

part-ed lips, they wag their heads: "He re - lied on the LORD; let him de -
*clos - es in up - on me; They have pierced my*
ves - ture they cast lots. But You, O LORD, be not
*- sem - bly I will praise you: "You who fear the*

1-3

12 (Em) (Bm/D) (A/C#) (B7sus4) (B7) D.C.
Gm Dm/F C/E D7sus4 D7

- li - ver him, let him res-cue him, if he loves him."
*hands and my feet; I can count all my bones.*
far from me; O my help, has - ten to aid me.
*Lord, praise him; all you de - (to verse 4)*

4 (C) (Em) (Bm/D) (A/C#)
18 E♭ Gm Dm/F C/E

*4. scend ants of Ja - cob give glo - ry to him; re - vere him,*

(Aadd9/C#) (B7sus4) (B7) D.C.
24 Cadd9/E D7sus4 D7

*all you de - scend - ants of Is - ra - el!"*

# Palm Sunday

## Mass of St. Mary Magdalene

Sarah Hart

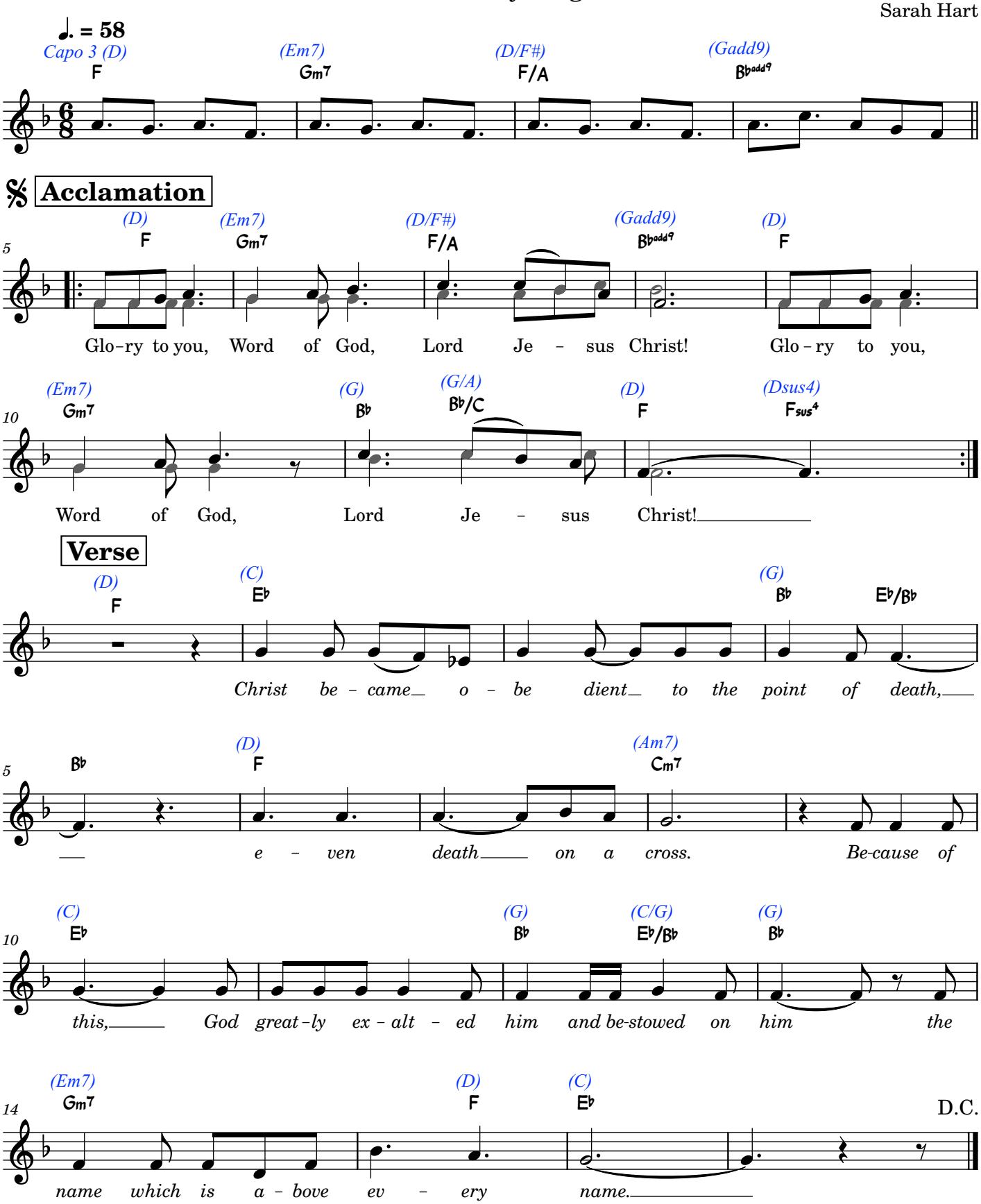

# The Jesus Song

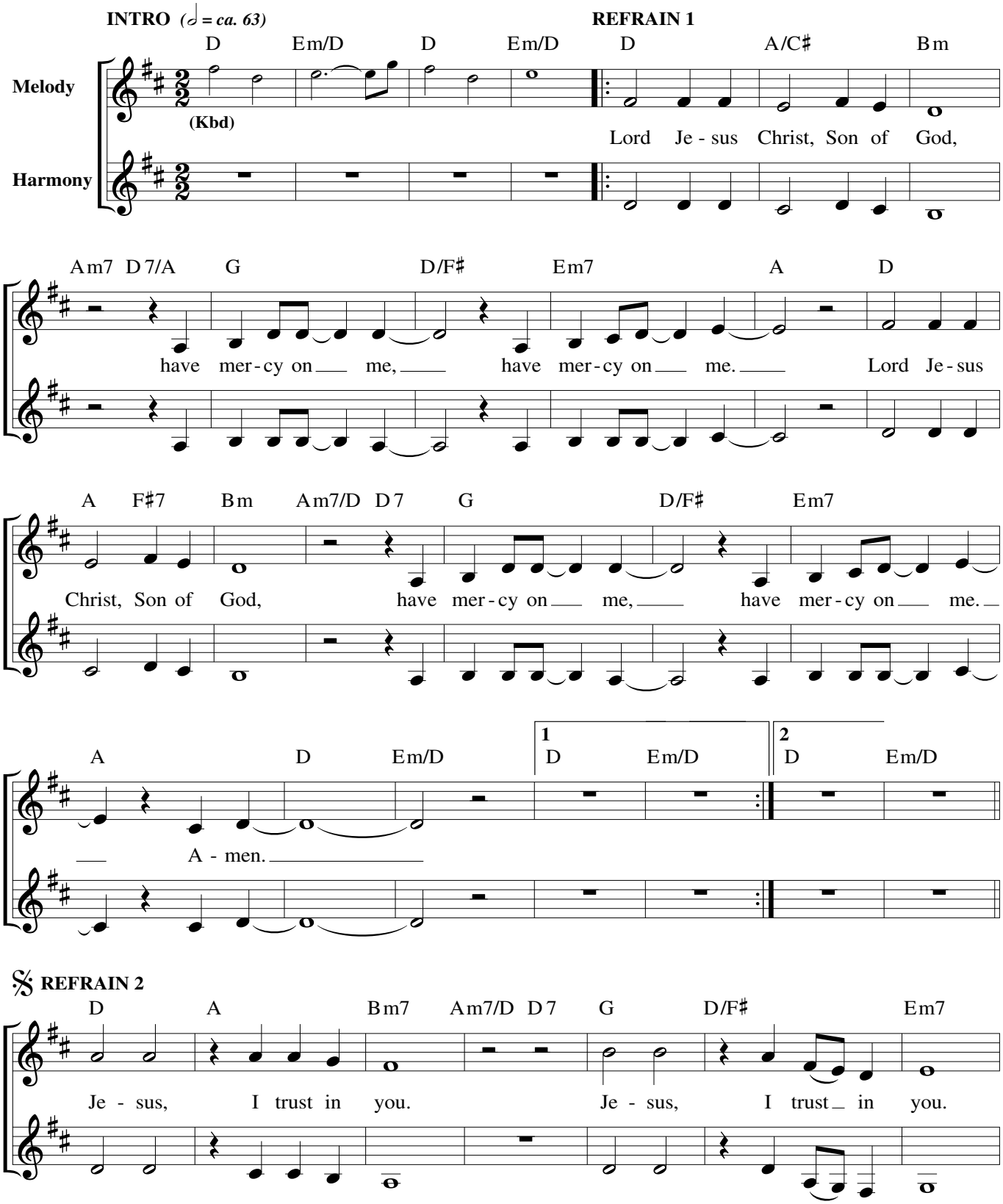


Text: Based on the *Jesus Prayer* and the *Chaplet of Divine Mercy;* Tom Booth, b. 1961.
Music: Tom Booth; harm. by Scott Soper, b. 1961.
Text and music © 2014, Tom Booth. Published by Spirit & Song®, a division of OCP. All rights reserved.

THE JESUS SONG, cont. (2)

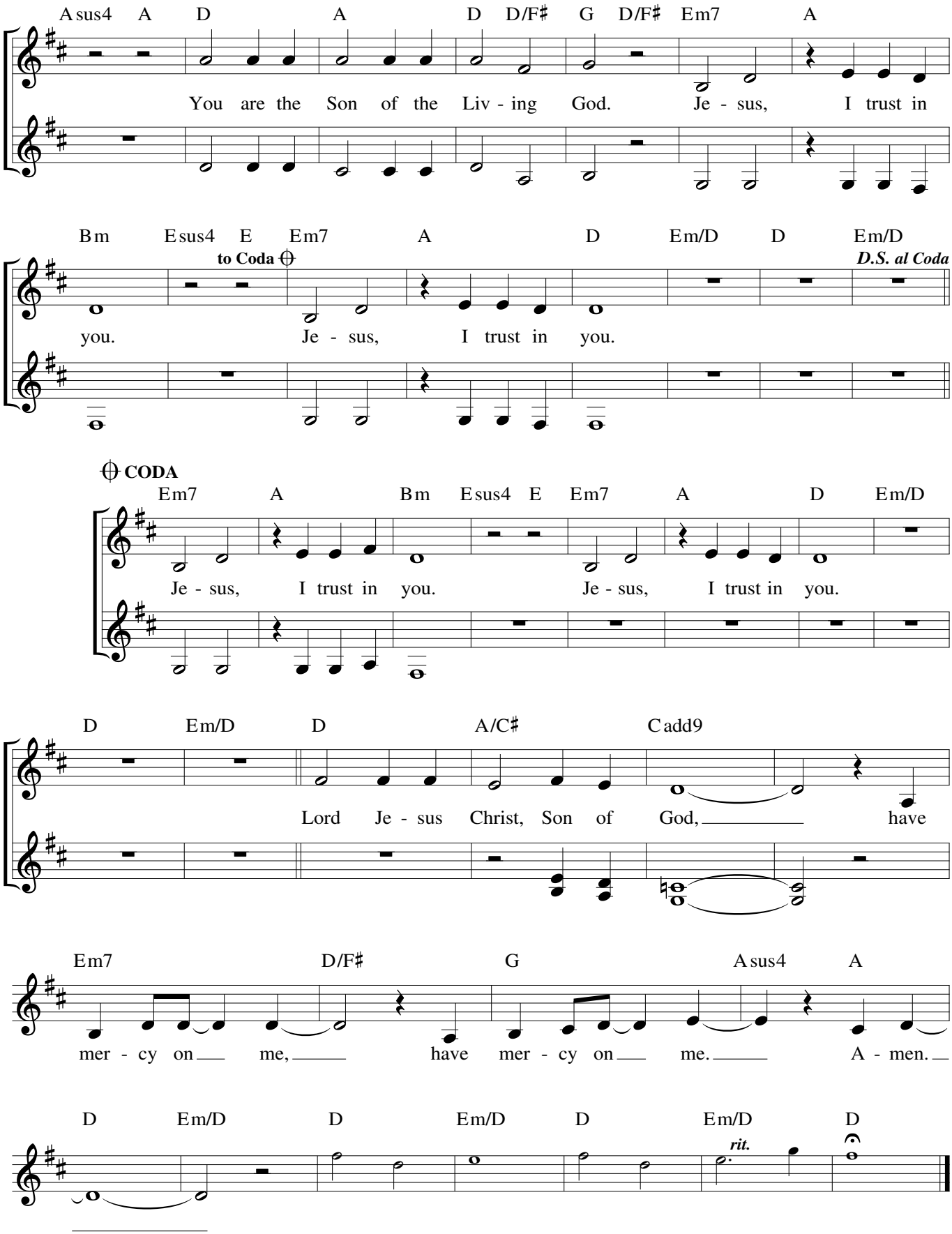

# UBI CARITAS

**REFRAIN:** *(♩ = ca. 60)* **All**

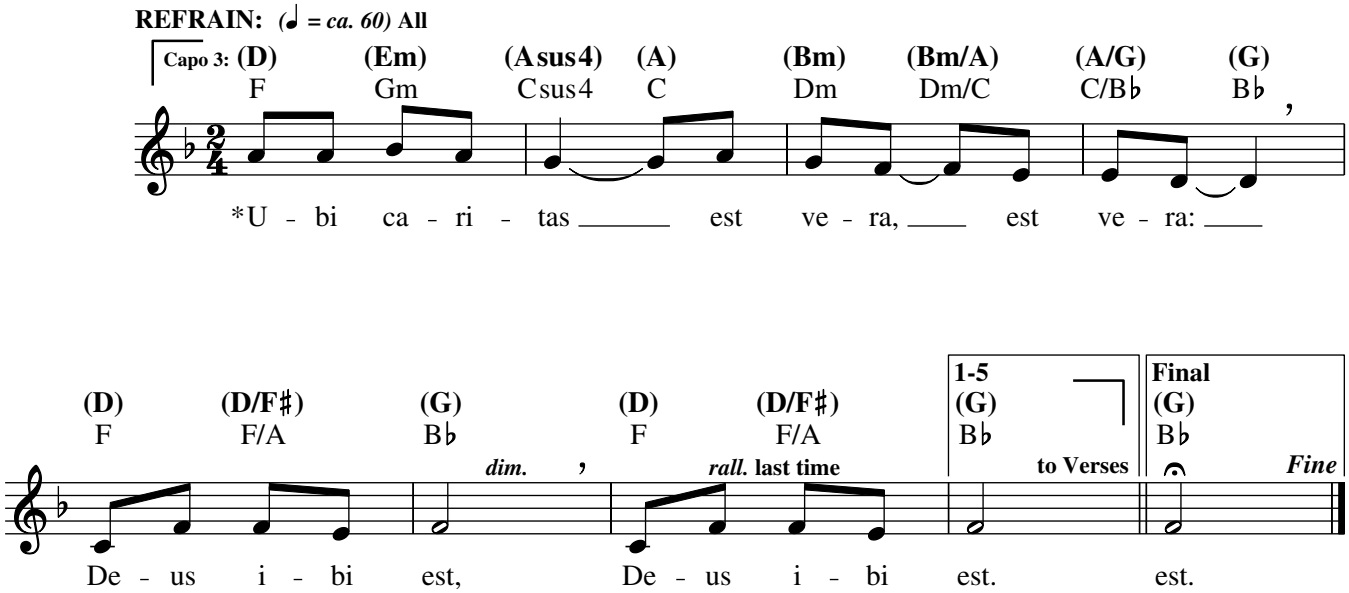


**VERSES:** **Cantor(s)/Choir**

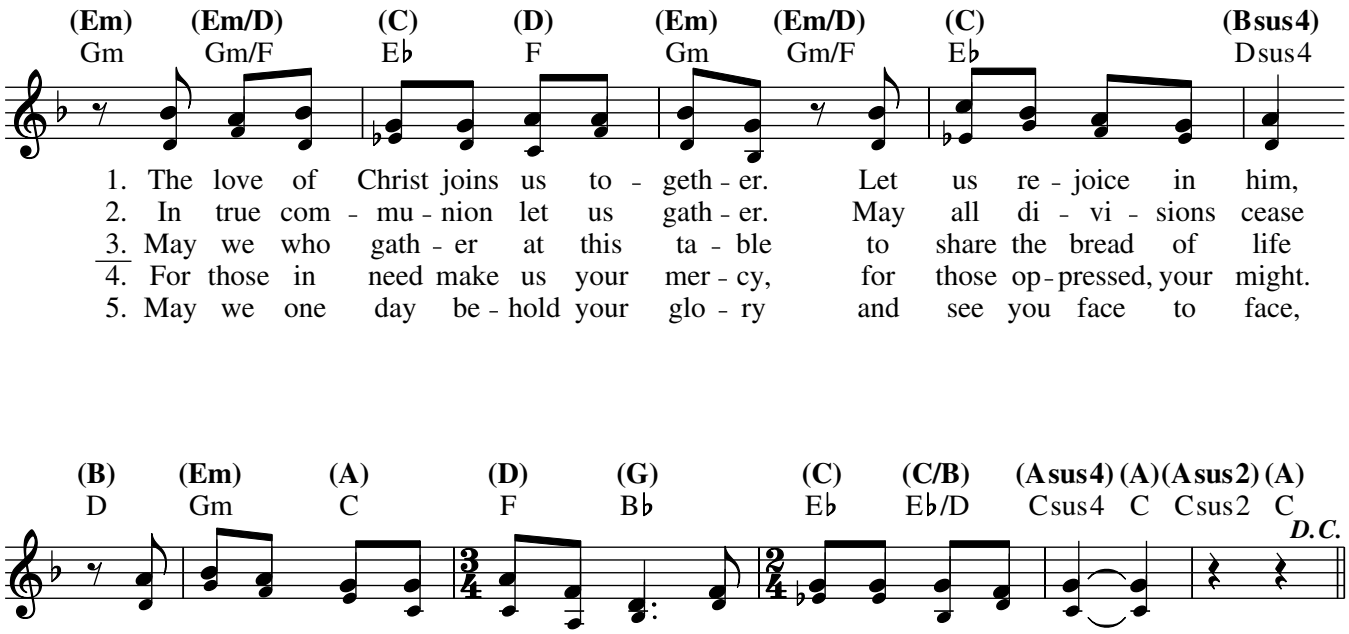


***Where there is true charity, God is present.**
**Donde hay caridad verdadera, allí está Dios.**

Text: Refrain and vss. 1, 2, and 5 based on *Ubi Caritas*, 9th cent.; verses 3, 4, Bob Hurd, b. 1950; Spanish by Pedro Rubalcava, b. 1958.
Music: Bob Hurd; harmony by Craig S. Kingsbury, b. 1952.
Text and music © 1996, 2004, Bob Hurd. Published by OCP. All rights reserved.

**UBI CARITAS (Hurd), cont. (2)**

**ESTROFAS:** **Cantor(s)/Coro**

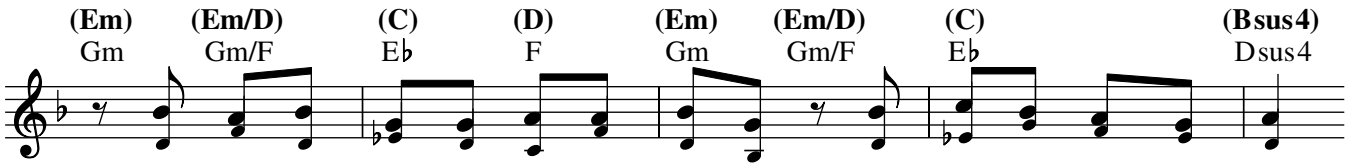


1. *U - ni - dos co - mo un so - lo cuer - po, 𝄾 en la co - mu - nión*
2. *Reu - ni - dos y a - li - men - ta - dos, ya li - bres del ren - cor,*
3. *Que el pan de vi - da que nos u - ne nos cam-bie el co - ra - zón*
4. *Y pa - ra los ne - ce - si - ta - dos de a - mor y de bon - dad*
5. *Con - cé - de - nos ya ver tu glo - ria y en tu pre - sen - cia es - tar;*

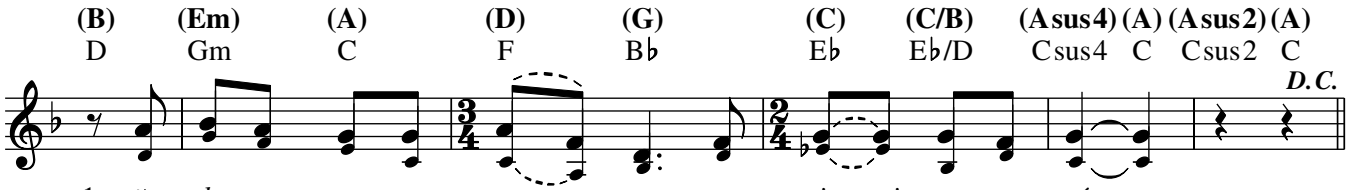


1. *𝄾 de - mos - tre - mos nues - tro a - mor a quien pri - me - ro a - mó.*
2. *vi - va - mos nues - tra co - mu - nión en Cris - to, Sal - va - dor.*
3. *𝄾 pa - ra dar al pró - ji - mo a - mor y sa - na - ción.*
4. *se - a - mos la es - pe - ran - za, jus - ti - cia y paz.*
5. *y, u - ni - dos a los san - tos, can - tar - te sin ce - sar.*

# WERE YOU THERE

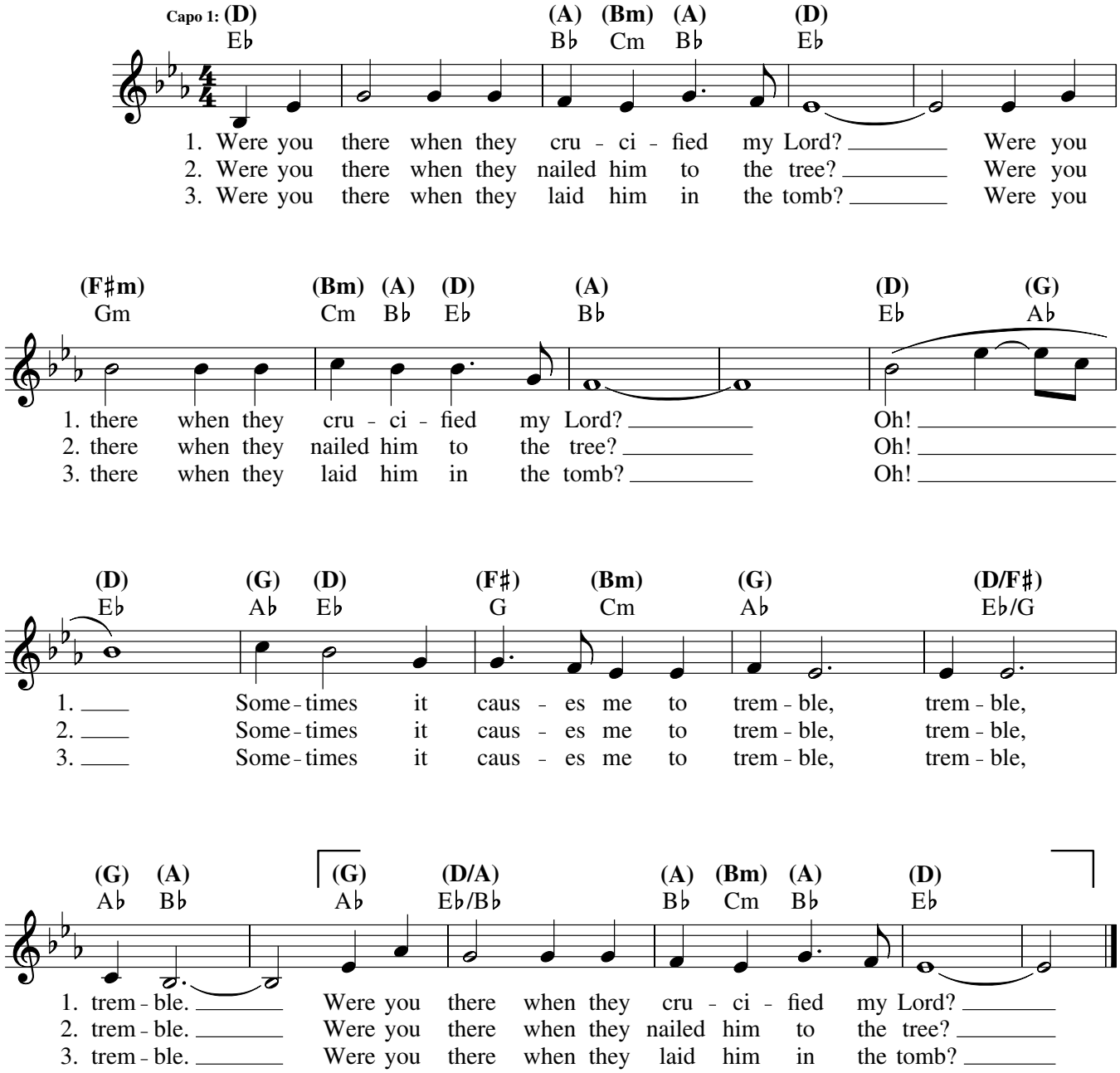


**Note: When guitar and keyboard play together, keyboardists should improvise using the guitar chords above the melody.**

Text: 10 10 14 10; Spiritual; *Old Plantation Hymns*, Boston, 1899.
Music: WERE YOU THERE; Spiritual; *Old Plantation Hymns*, Boston, 1899; guitar acc. © 1995, 1997, OCP. All rights reserved.

# Holy Forever

Chris Tomlin

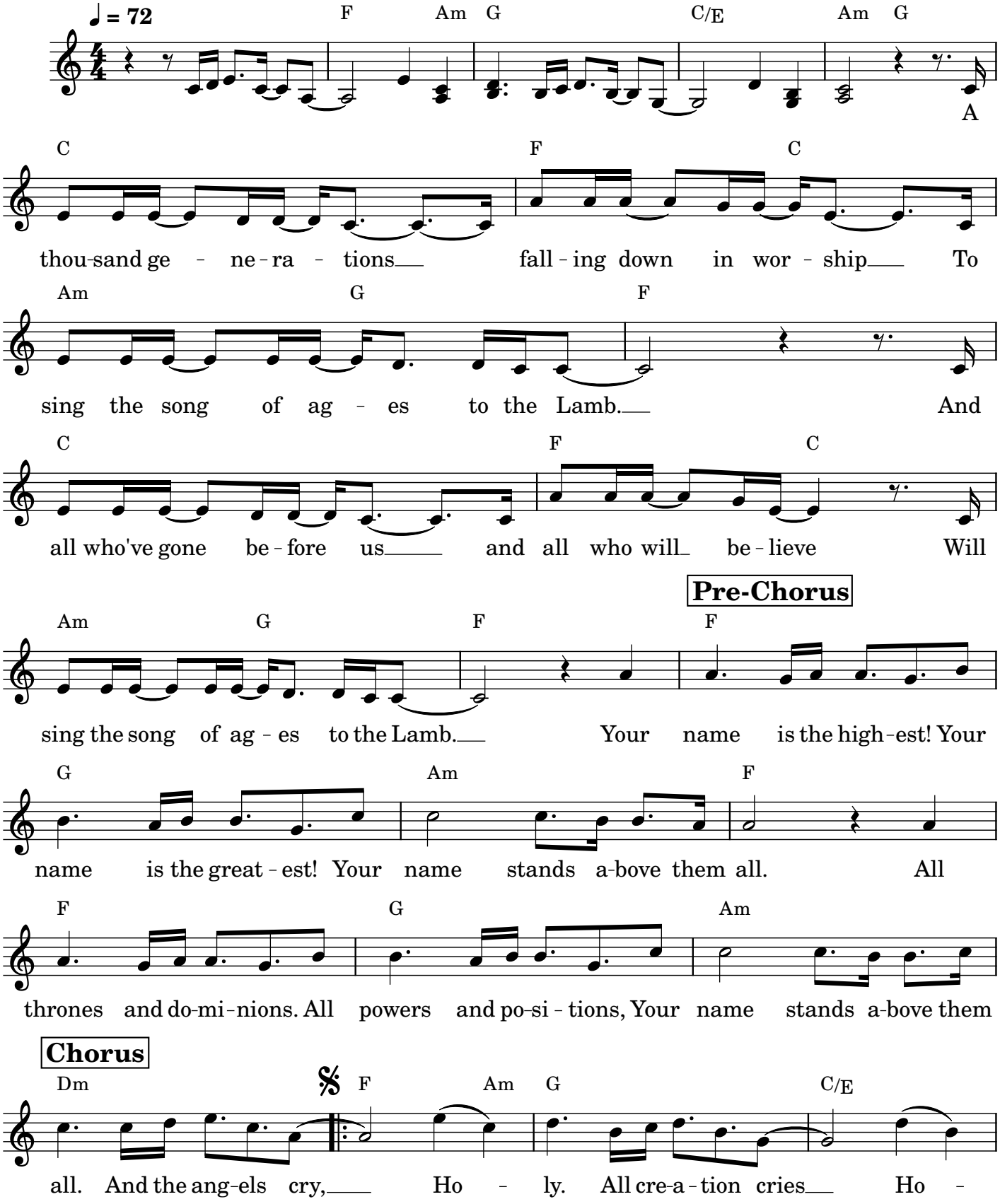

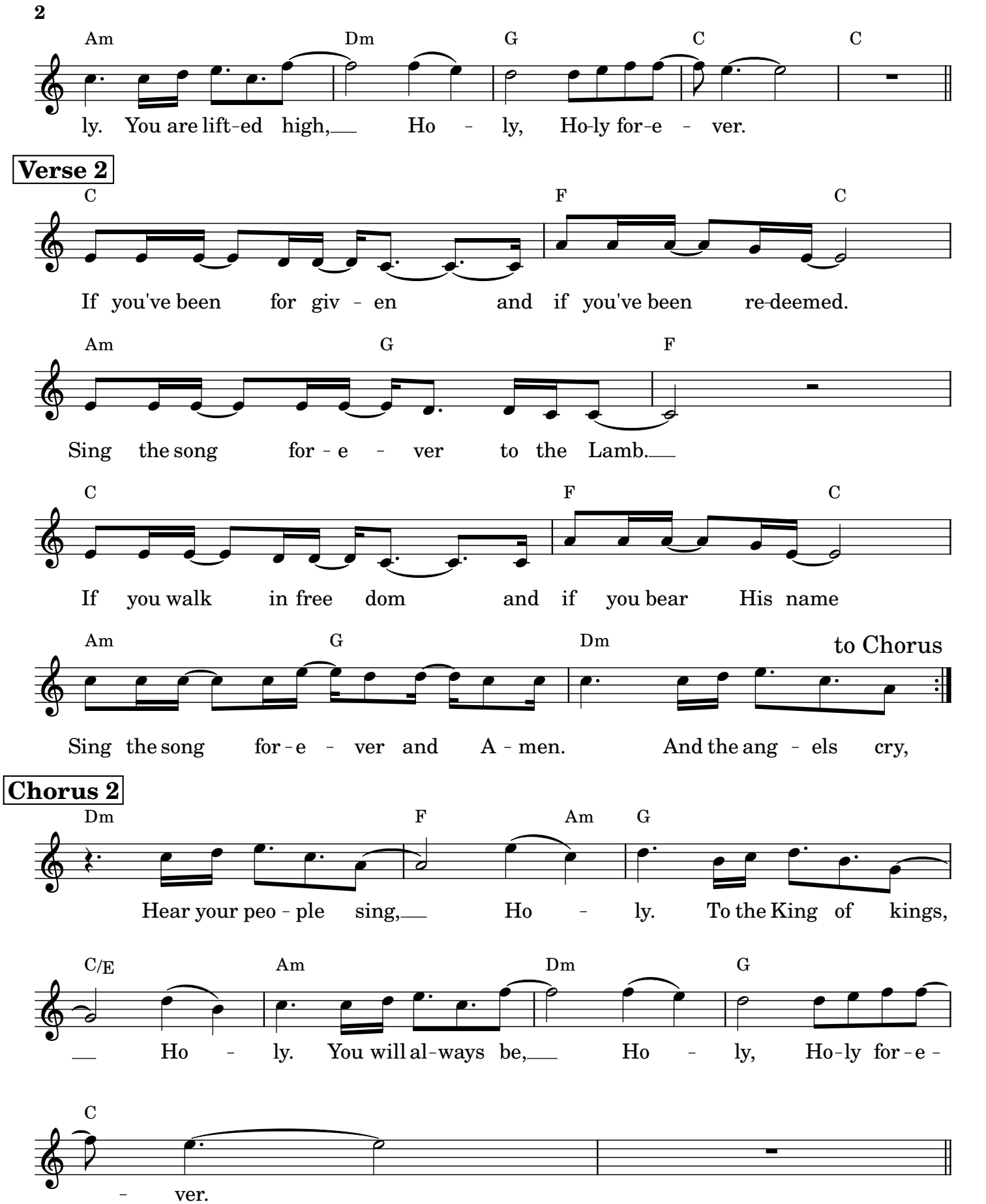
2
Am Dm G C C
ly. You are lift-ed high, Ho - ly, Ho-ly for-e - ver.
Verse 2
C F C
If you've been for giv - en and if you've been re-deemed.
Am G F
Sing the song for - e - ver to the Lamb.
C F C
If you walk in free dom and if you bear His name
Am G Dm
to Chorus
Sing the song for - e - ver and A - men. And the ang - els cry,
Chorus 2
Dm F Am G
Hear your peo - ple sing, Ho - ly. To the King of kings,
C/E Am Dm G
Ho - ly. You will al-ways be, Ho - ly, Ho-ly for - e -
C
- ver.