Lift Up Your Hearts

Roc O'Connor, SJ

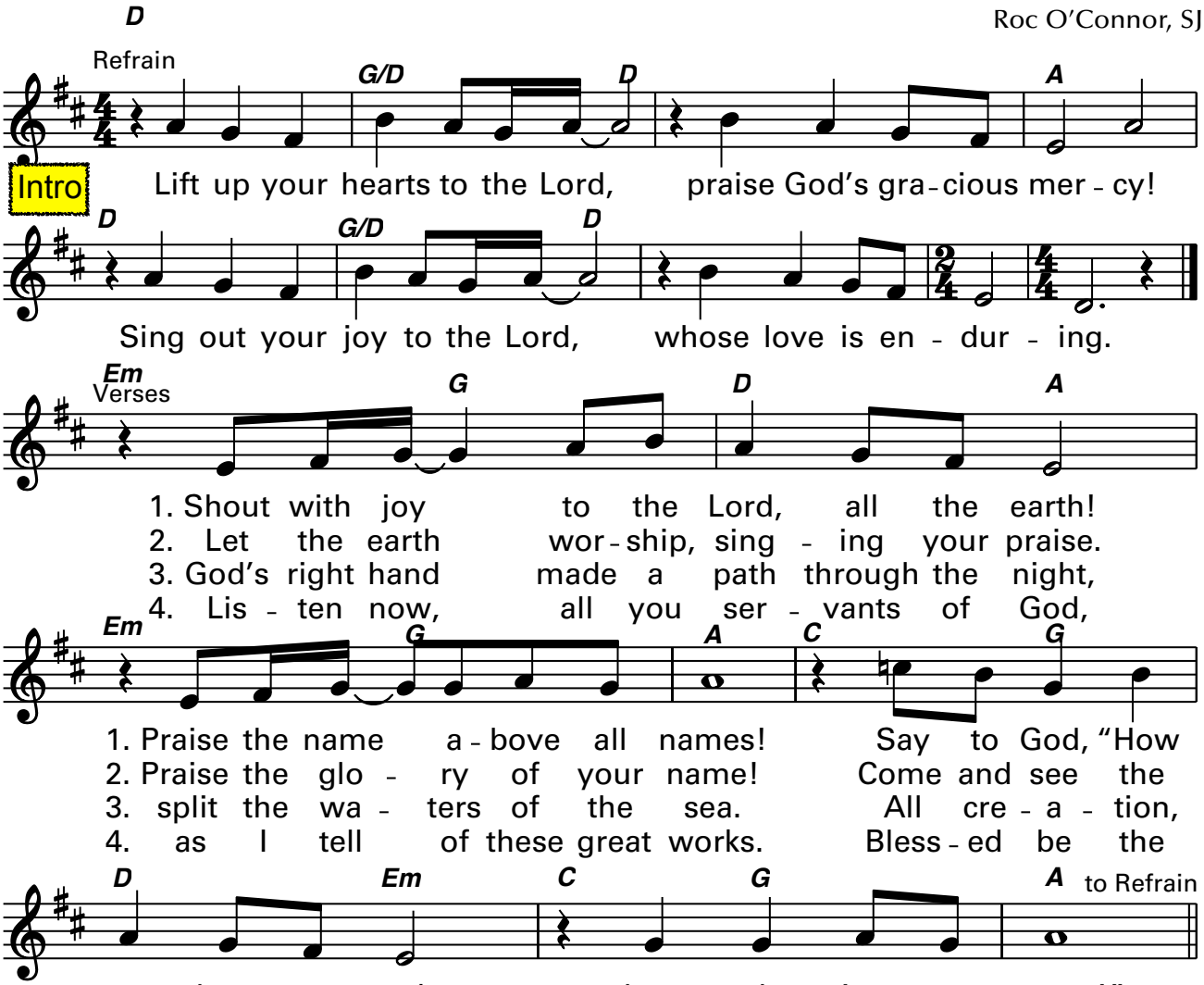

Text: Based on Psalm 66. Text and music © 1981, 1993, Robert F. O'Connor, SJ and OCP. All rights reserved.

26th Sunday in Ordinary Time

Responsorial Psalm: Psalm 19:8, 10, 12–13, 14 (137)

Response: *(Organ/SATB)*

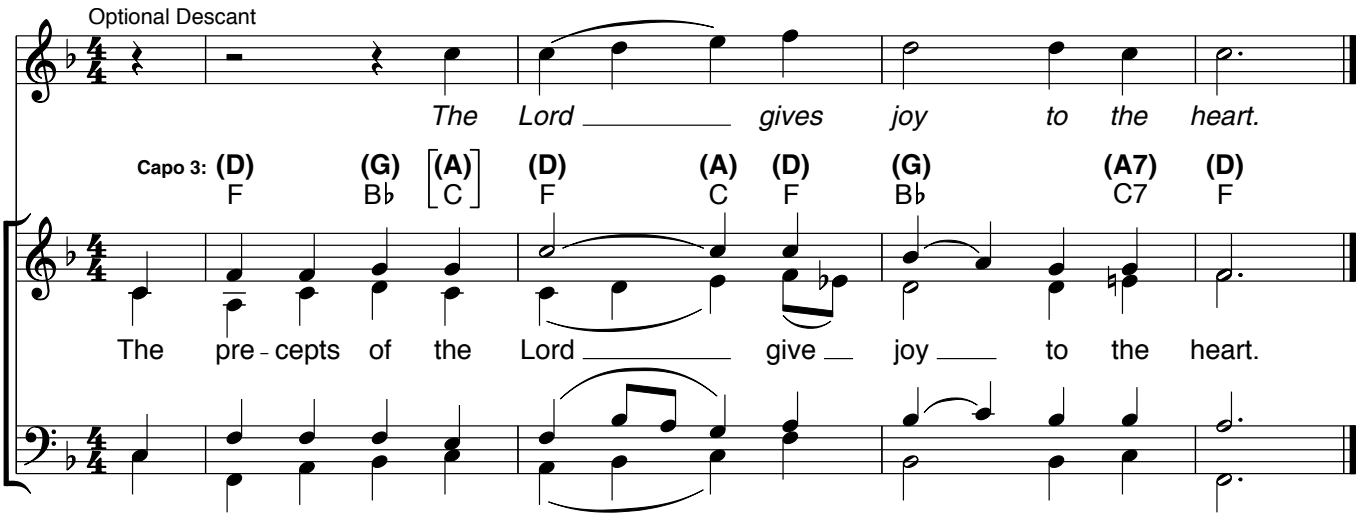

Verses: *(Cantor or SATB)*

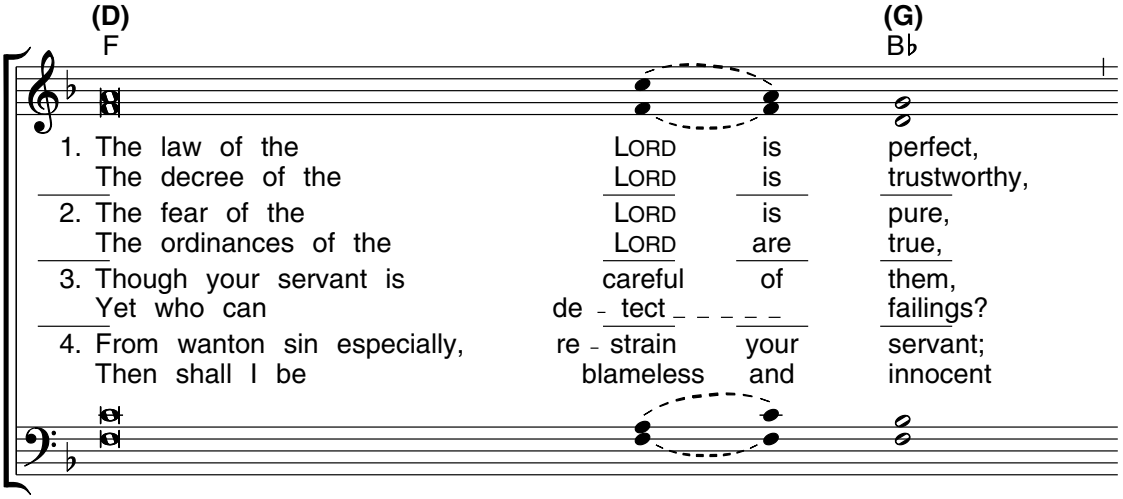

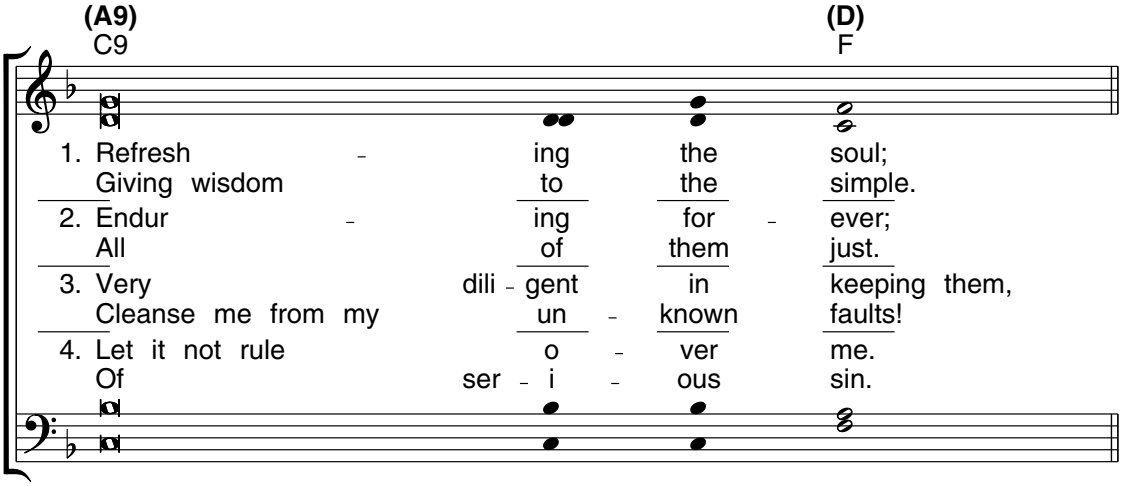

Edition #30131239

Gospel Acclamation: cf. John 17:17b, 17a

Acclamation: *(Organ/SATB) NO. VII*

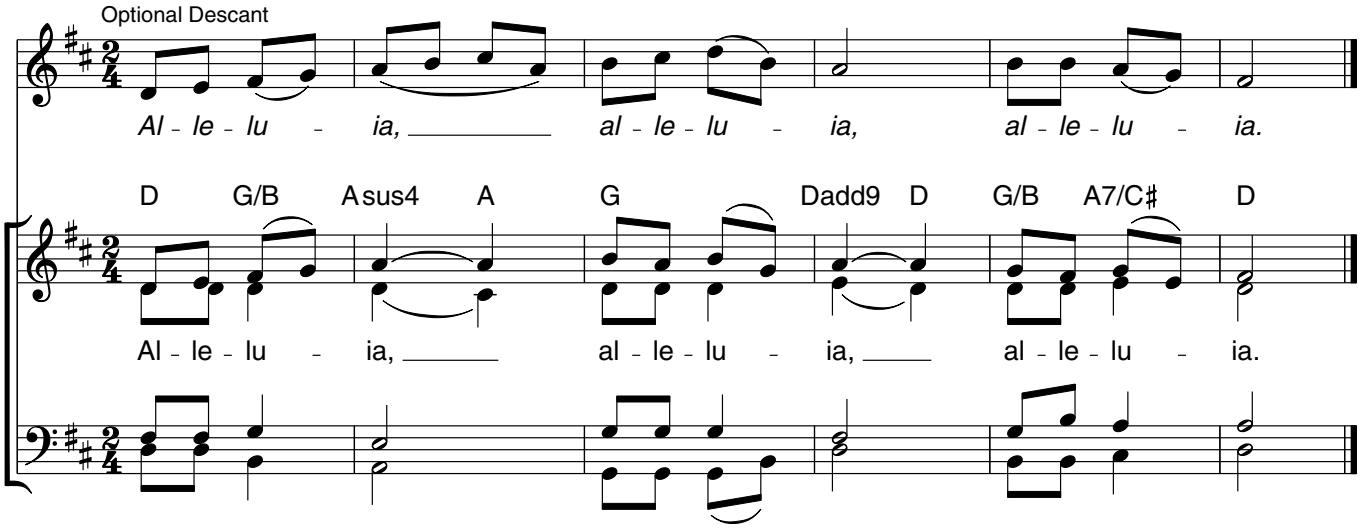

Verse: *(Cantor)*

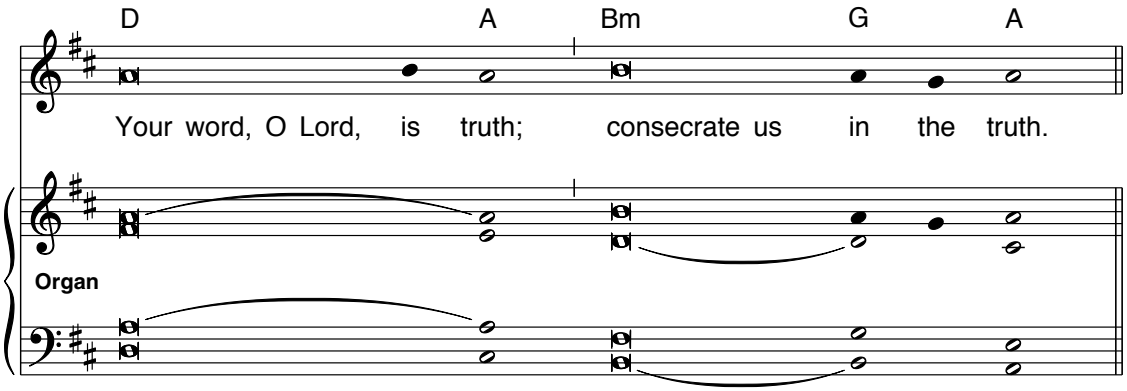

Music: Owen Alstott, © 1977, 1990, OCP. All rights reserved.

Turn to Me

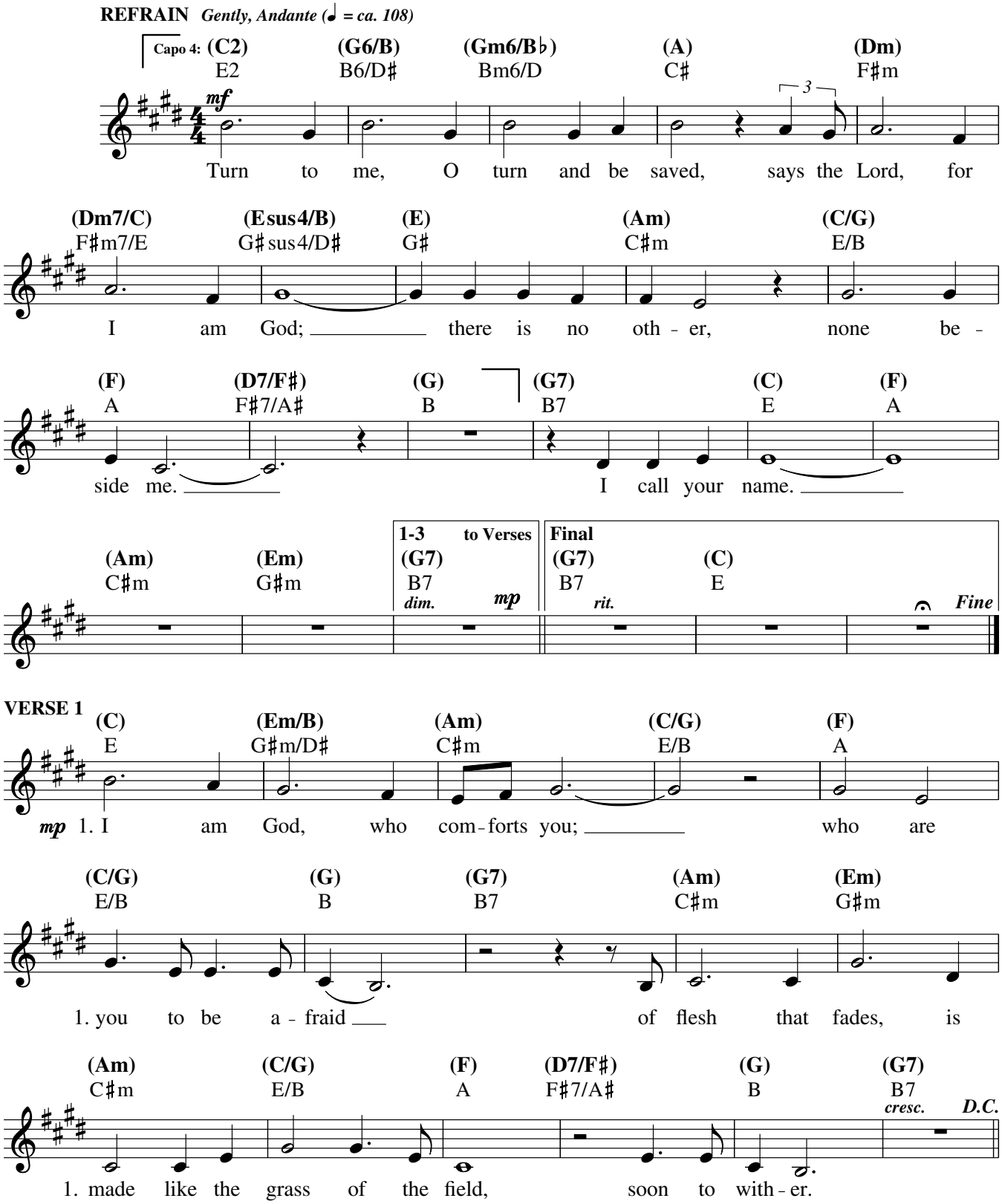

Text: Based on Isaiah 45:22–23; 51:12, 4, 6; John Foley, S.J., b. 1939.
Music: John Foley, S.J.
Text and music © 1975, 1978, 1979, John B. Foley, S.J., and OCP. All rights reserved.

22541-Z2
Edition #92034

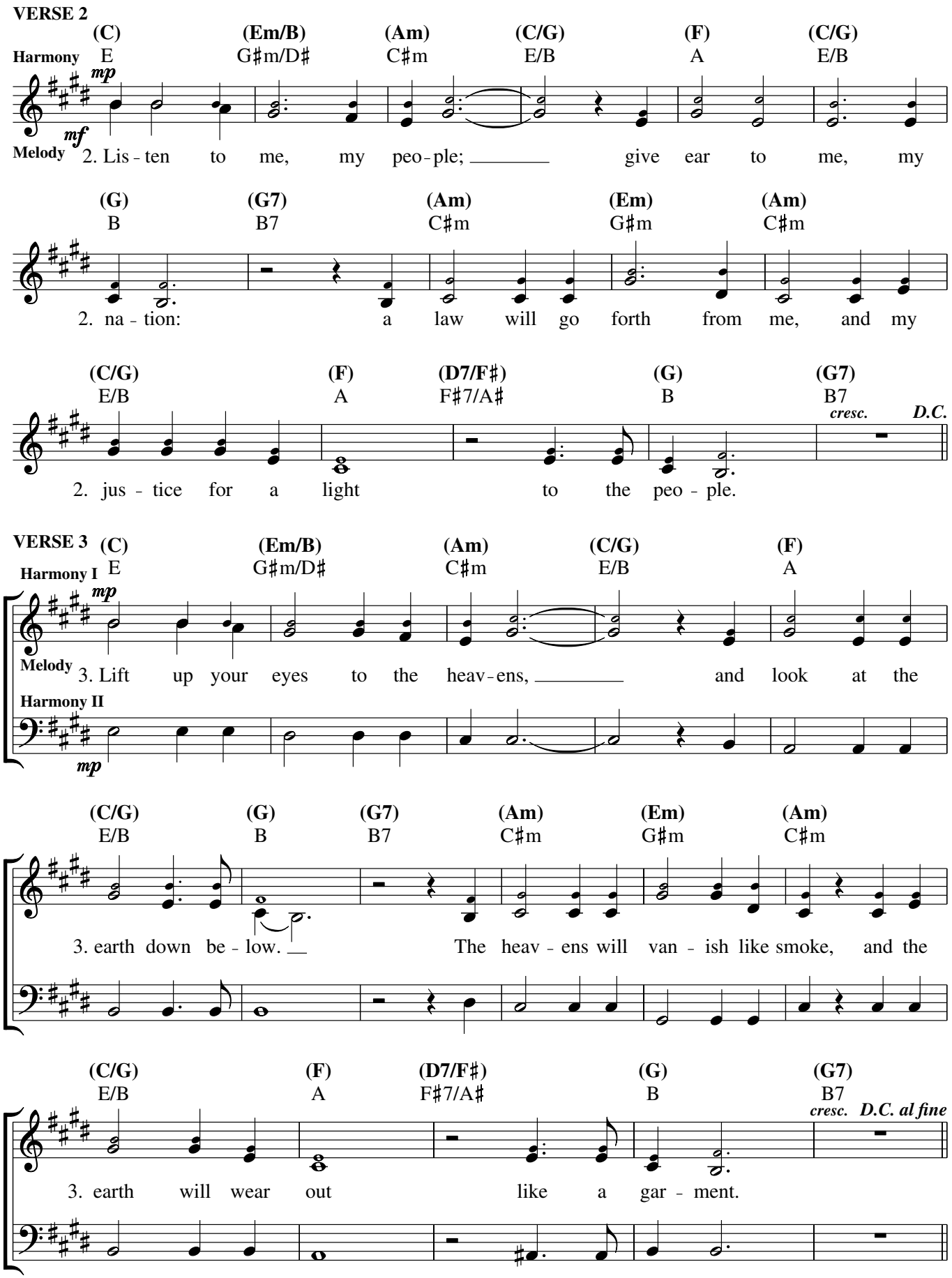
VERSE 2
(C) (Em/B) (Am) (C/G) (F) (C/G)
Harmony E G♯m/D♯ C♯m E/B A E/B
mp
mf
Melody 2. Lis - ten to me, my peo - ple; give ear to me, my
(G) (G7) (Am) (Em) (Am)
B B7 C♯m G♯m C♯m
2. na - tion: a law will go forth from me, and my
(C/G) (F) (D7/F♯) (G) (G7)
E/B A F♯7/A♯ B B7
cresc. D.C.
2. jus - tice for a light to the peo - ple.
VERSE 3
(C) (Em/B) (Am) (C/G) (F)
Harmony I E G♯m/D♯ C♯m E/B A
mp
Melody 3. Lift up your eyes to the heav - ens, and look at the
Harmony II
mp
(C/G) (G) (G7) (Am) (Em) (Am)
E/B B B7 C♯m G♯m C♯m
3. earth down be - low. The heav - ens will van - ish like smoke, and the
(C/G) (F) (D7/F♯) (G) (G7)
E/B A F♯7/A♯ B B7
cresc. D.C. al fine
3. earth will wear out like a gar - ment.

On Eagle's Wings

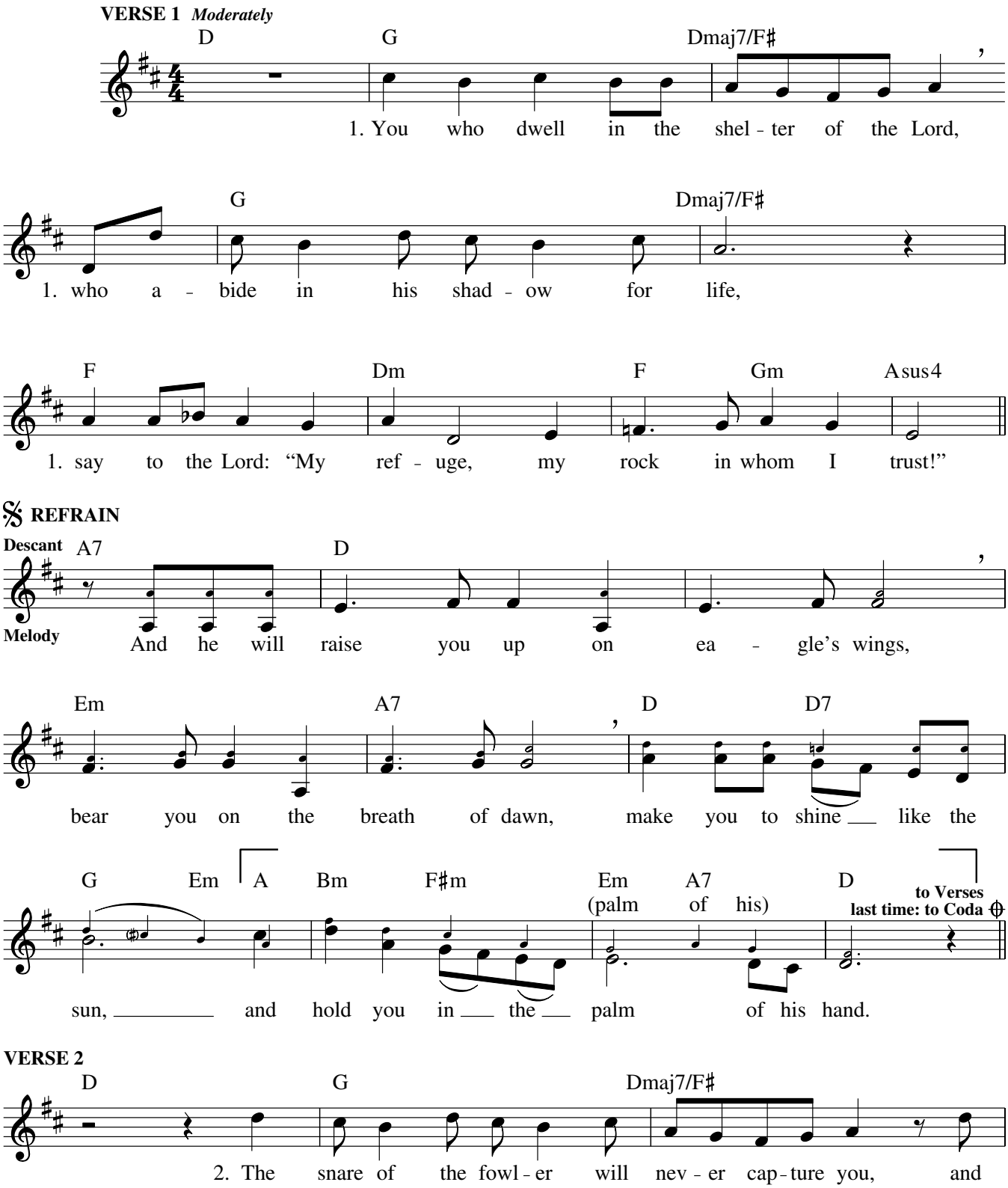

Text: Based on Psalm 91; Michael Joncas, b. 1951, © 1979, OCP. All rights reserved.
Music: Michael Joncas, © 1979, OCP. All rights reserved.

Edition #30131581

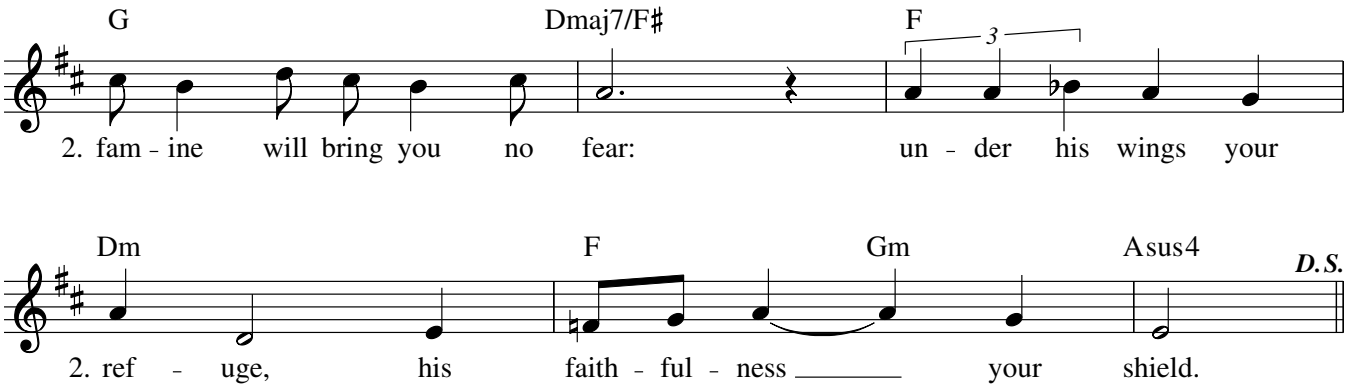

VERSE 3

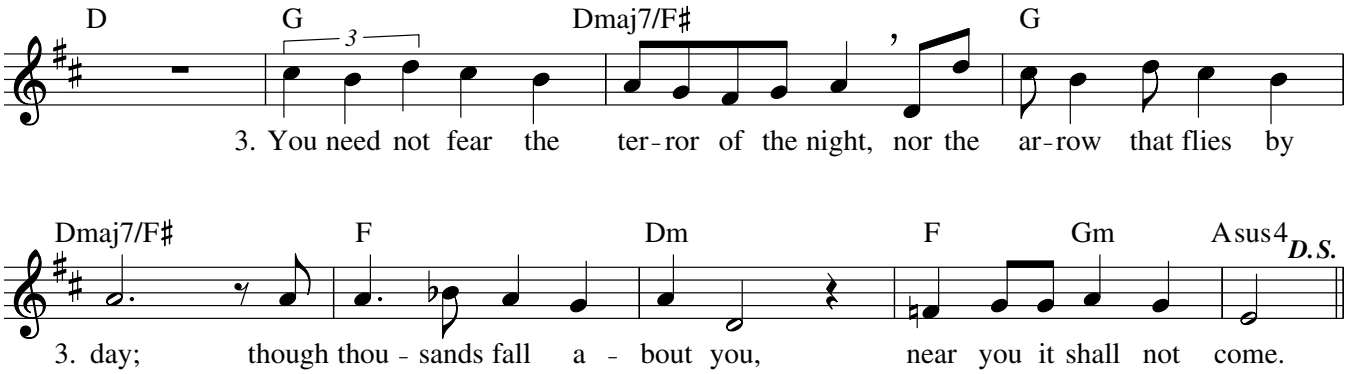

VERSE 4

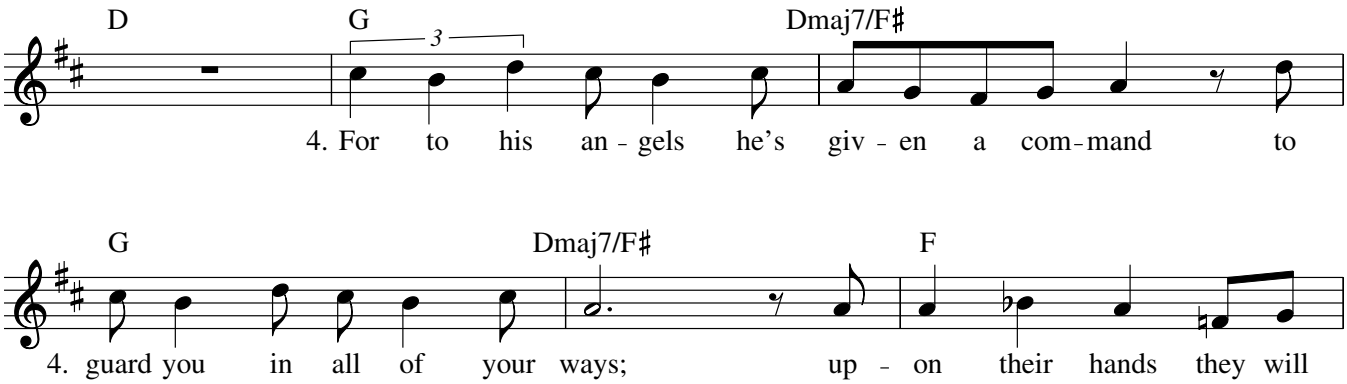

CODA

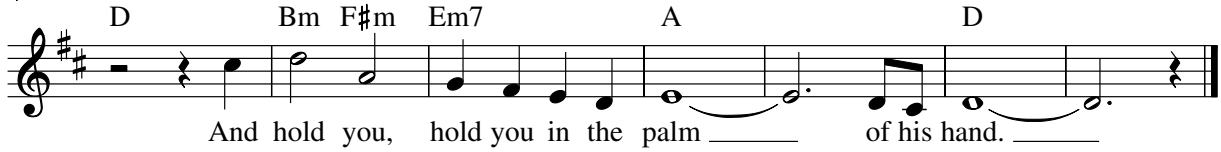

The Eyes and Hands of Christ

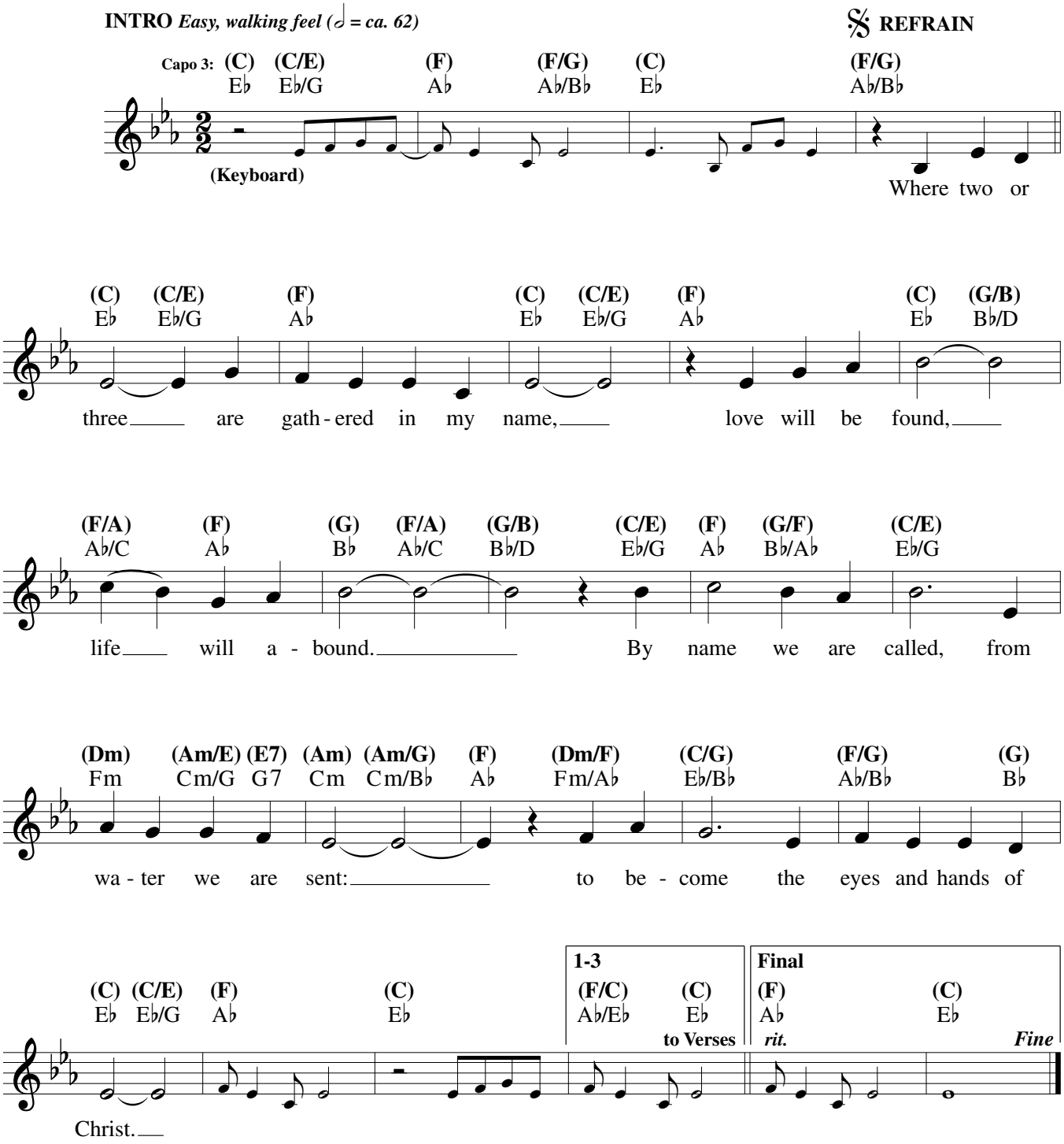

Text and music: Tom Kendzia, b. 1954, © 2001, Tom Kendzia. Published by OCP. All rights reserved.

30103476

Edition #30103476

VERSES 1, 2

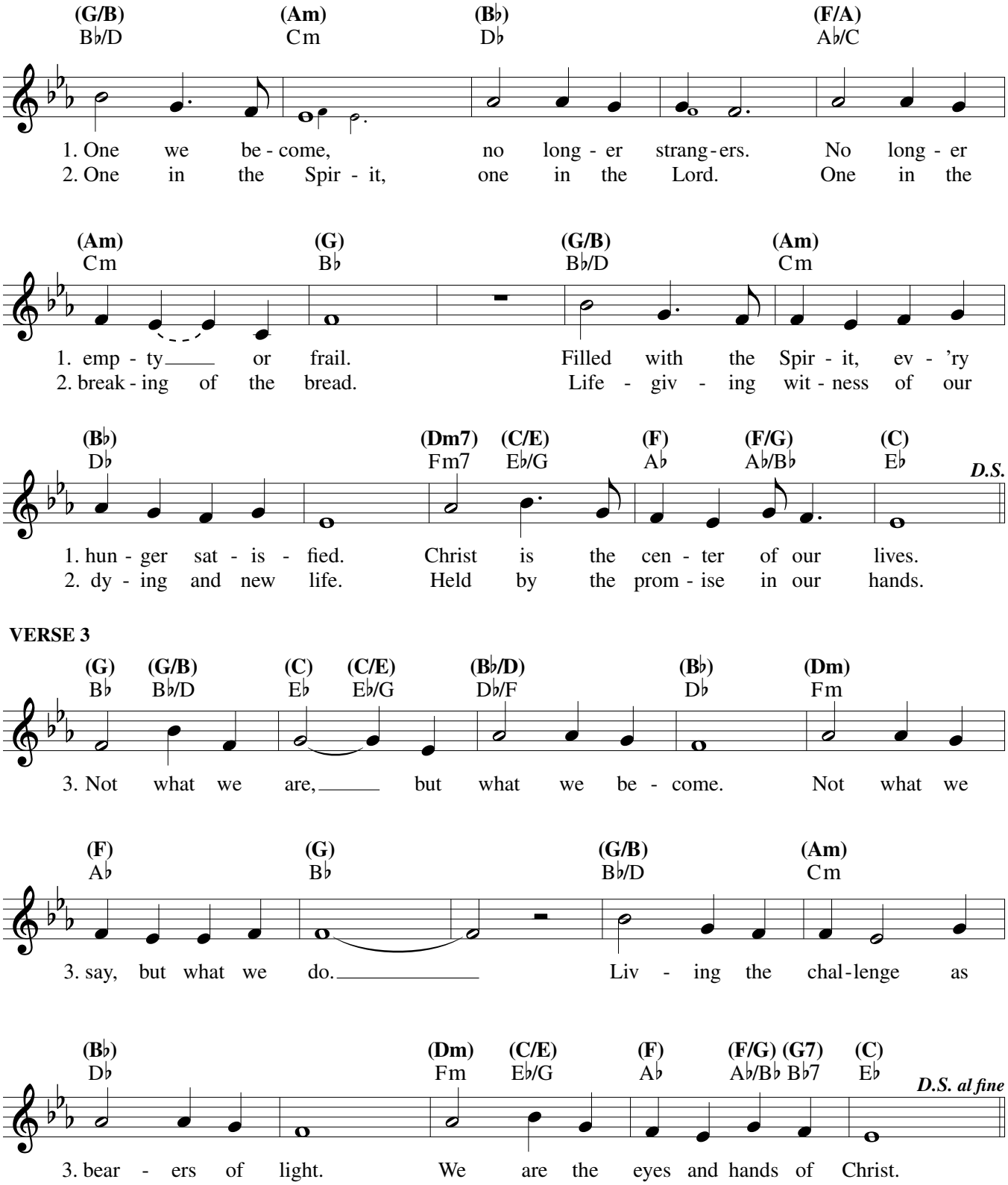

VERSE 3

SEEK THE LORD

REFRAIN *Vigorously (♩ = 104–114)*

Capo 2: (D) E (G) A (G/F♯) A/G♯ (Em) F♯m (D) E

(a tempo)

*a. Seek the Lord whose mer-cy a-bounds; call a-loud

**b. *Seek the Lord while he may be found; call to him*

(C) D (D) E (D) E (C) D (D) E

1-4 to Verses Final *Fine*

rit.

a. to God who is near. near.

b. *while he is still near. near.*

***VERSES 1, 2

Melody (F) G (C) D

Harmony

1a. To-day is the day and now the prop-er hour to for-

2b. As high as the sky is a-bove the earth, so

(G) A (A) B

rit. *D.C.*

1a. sake our sin-ful lives and turn to the Lord.

2b. high a-bove our ways, the ways of the Lord.

VERSE 3

Melody (F) G (C) D

Harmony

3a. O-pen your heart to hear the voice of God, whose

3b. *Find-ing the Lord, let us cling to him. His*

(G) A (A) B

rit. *D.C.*

3a. words, whose ways lead us to life.

3b. *words, his ways lead us to life.*

***Composer's revised text**

****Original text**

*****Original and revised texts of Verses 1 and 2 are identical.**

Text: Based on Isaiah 55:6–9; Roc O'Connor, SJ, b. 1949.
Music: Roc O'Connor, SJ.
Text and music © 1975, 1996, Robert F. O'Connor, SJ, and OCP. All rights reserved.

22432-Z2
Edition #91648

VERSE 4

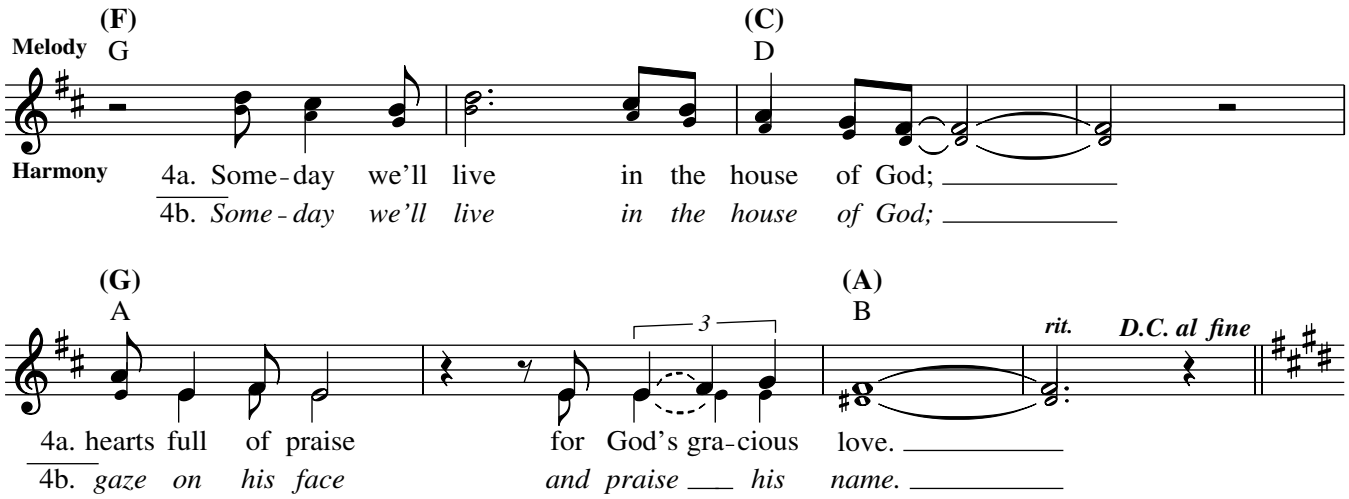
(F)
G
(C)
D
Melody
Harmony
4a. Some-day we'll live in the house of God;
4b. Some-day we'll live in the house of God;
(G)
A
(A)
B
3
rit.
D.C. al fine
4a. hearts full of praise for God's gra-cious love.
4b. gaze on his face and praise his name.