Entrance Antiphon

Joelle

175 – 26th Sunday in Ordinary Time

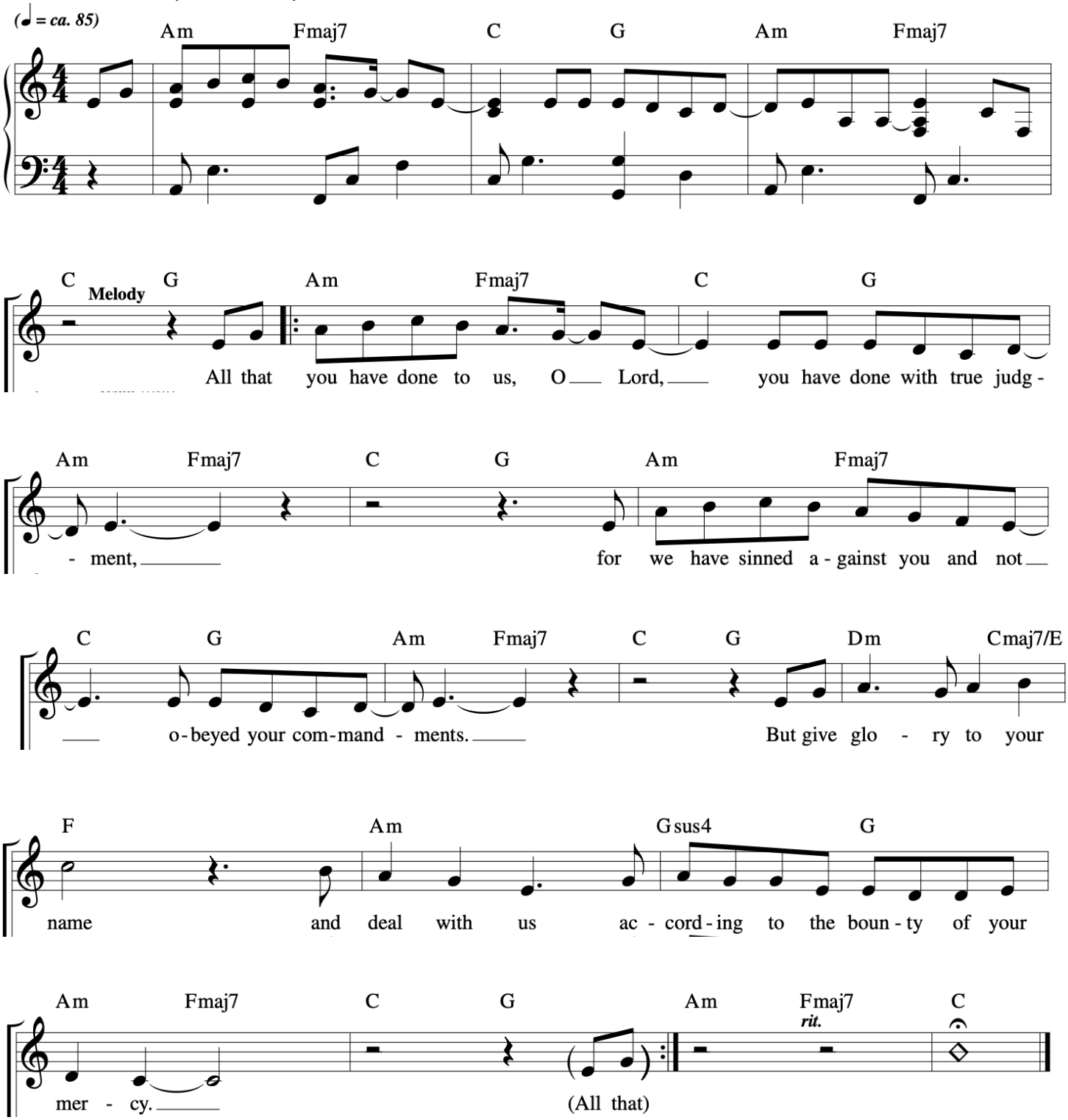

Music © 2020, Steve Angrisano, Sarah Hart, and Curtis Stephan

26th Sunday in Ordinary Time

Joelle

Responsorial Psalm: Psalm 19:8, 10, 12–13, 14 (137)

Response: *(Organ/SATB)*

Optional Descant

The Lord ____ gives joy to the heart.

Capo 3: **(D)** F **(G)** B♭ **[(A)** C**]** **(D)** F **(A)** C **(D)** F **(G)** B♭ **(A7)** C7 **(D)** F

The pre - cepts of the Lord ____ give ___ joy ____ to the heart.

Verses: *(Cantor or SATB)*

(D) F **(G)** B♭

1. The law of the LORD is perfect,
   The decree of the LORD is trustworthy,
2. The fear of the LORD is pure,
   The ordinances of the LORD are true,
3. Though your servant is careful of them,
   Yet who can de - tect _ _ _ _ _ failings?
4. From wanton sin especially, re - strain your servant;
   Then shall I be blameless and innocent

(A9) C9 **(D)** F

1. Refresh - ing the soul;
   Giving wisdom to the simple.
2. Endur - ing for - ever;
   All of them just.
3. Very dili - gent in keeping them,
   Cleanse me from my un - known faults!
4. Let it not rule o - ver me.
   Of ser - i - ous sin.

Edition #30131239

Gospel Acclamation

David

26th Sunday in Ordinary Time

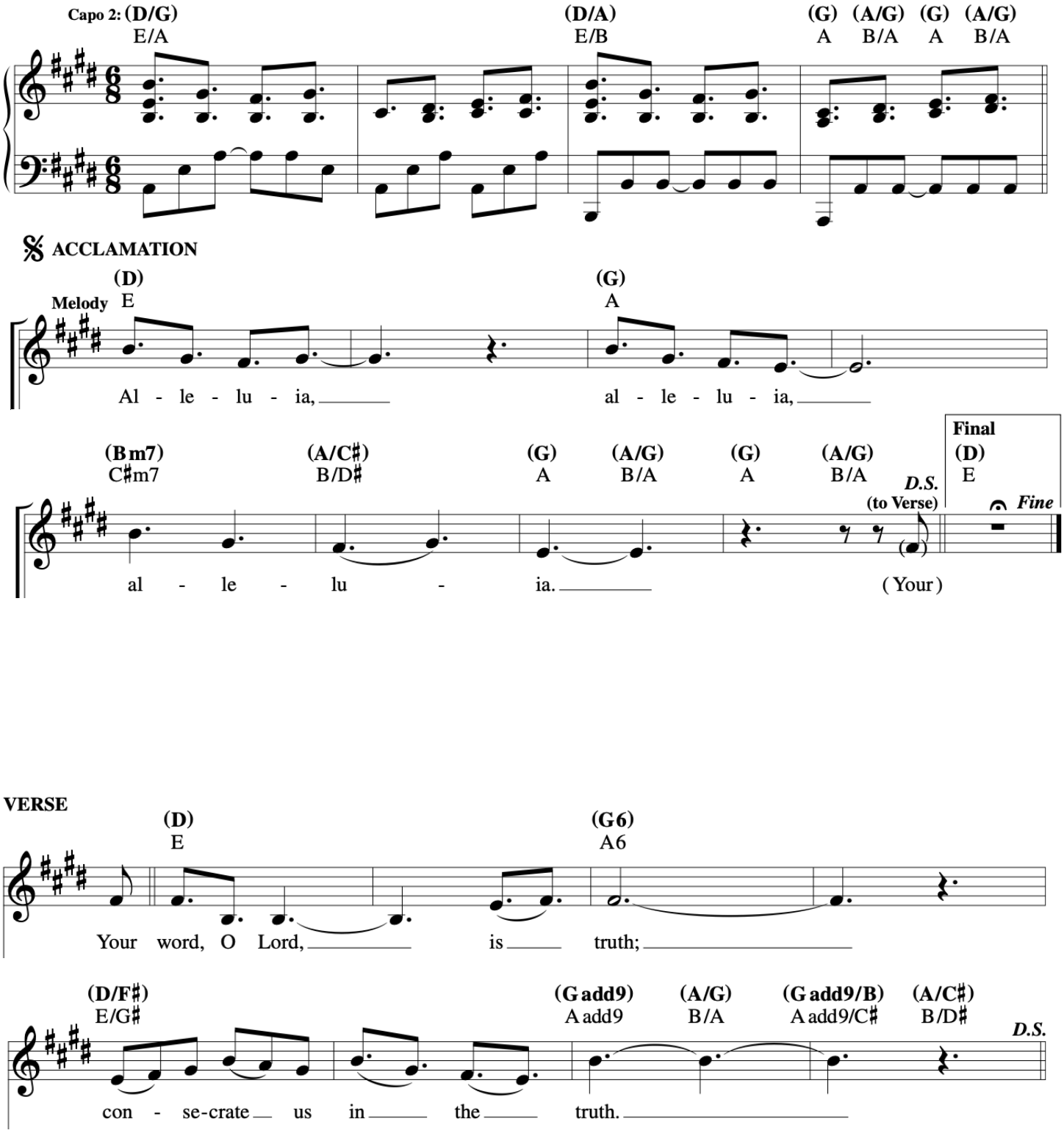

Mass of Restoration; © 2012, 2016, 2019, Joshua Blakesley and Leland G. "Grae" McCullough, IV. Published by OCP.

Jesus, I Trust In You

Cederick

Music © 2003, Angus McDonell and Sarah Hart.

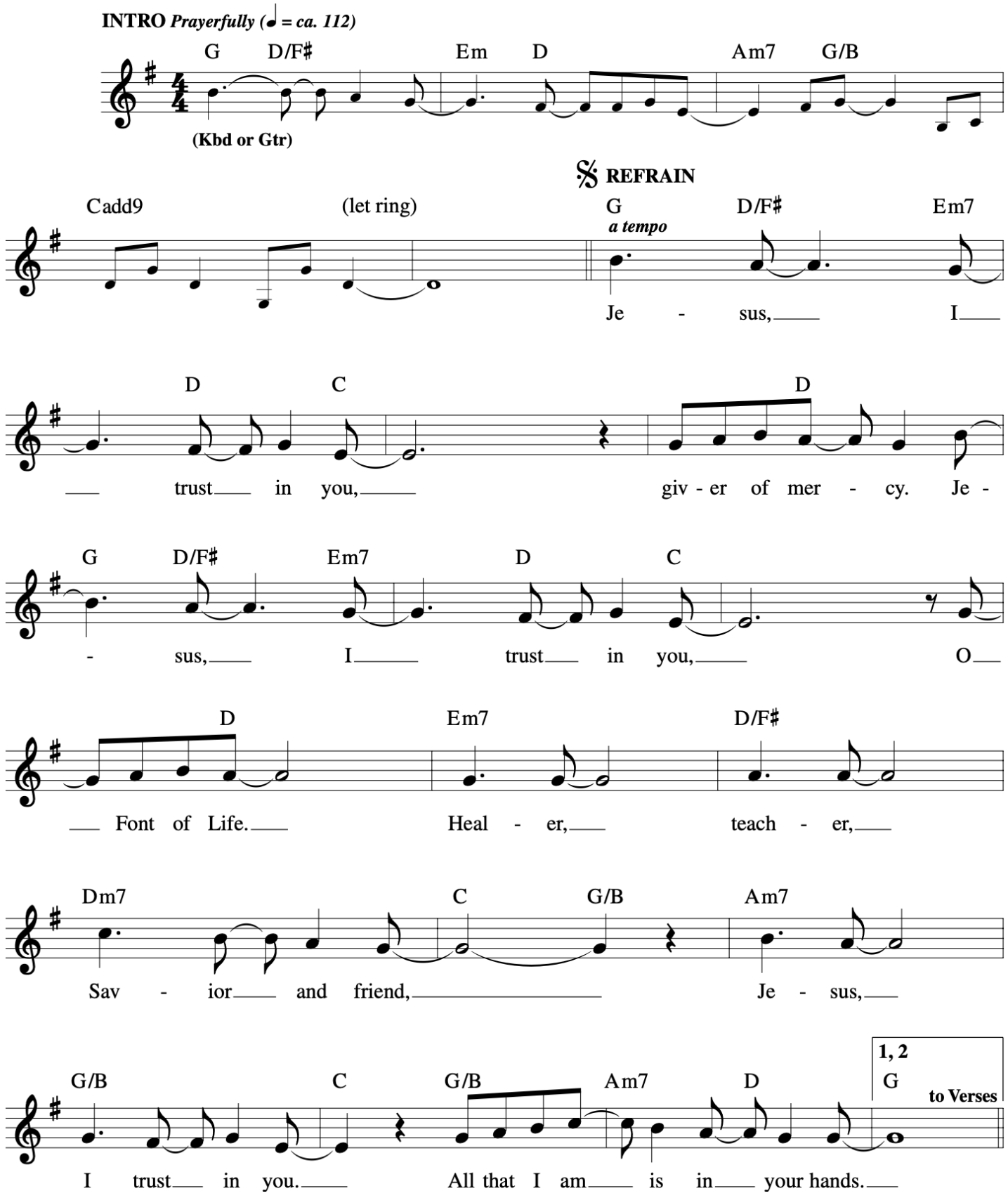

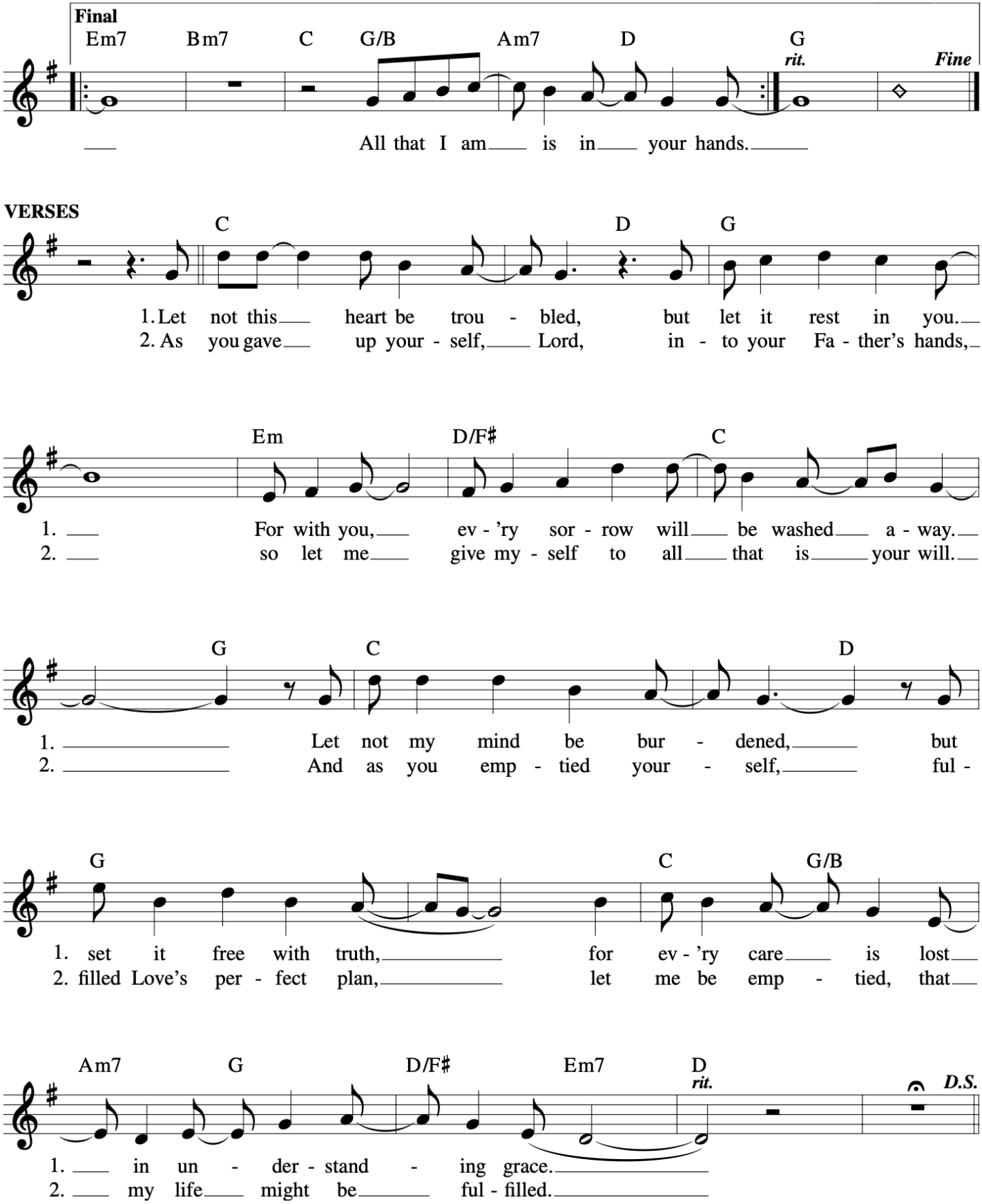
Final
Em7 Bm7 C G/B Am7 D G
rit.
Fine
All that I am is in your hands.
VERSES
C D G
1. Let not this heart be trou - bled, but let it rest in you.
2. As you gave up your - self, Lord, in - to your Fa - ther's hands,
Em D/F♯ C
1. For with you, ev - 'ry sor - row will be washed a - way.
2. so let me give my - self to all that is your will.
G C D
1. Let not my mind be bur - dened, but
2. And as you emp - tied your - self, ful -
G C G/B
1. set it free with truth, for ev - 'ry care is lost
2. filled Love's per - fect plan, let me be emp - tied, that
Am7 G D/F♯ Em7 D
rit.
D.S.
1. in un - der - stand - ing grace.
2. my life might be ful - filled.

Communion Antiphon

Joelle

175 – 26th Sunday in Ordinary Time

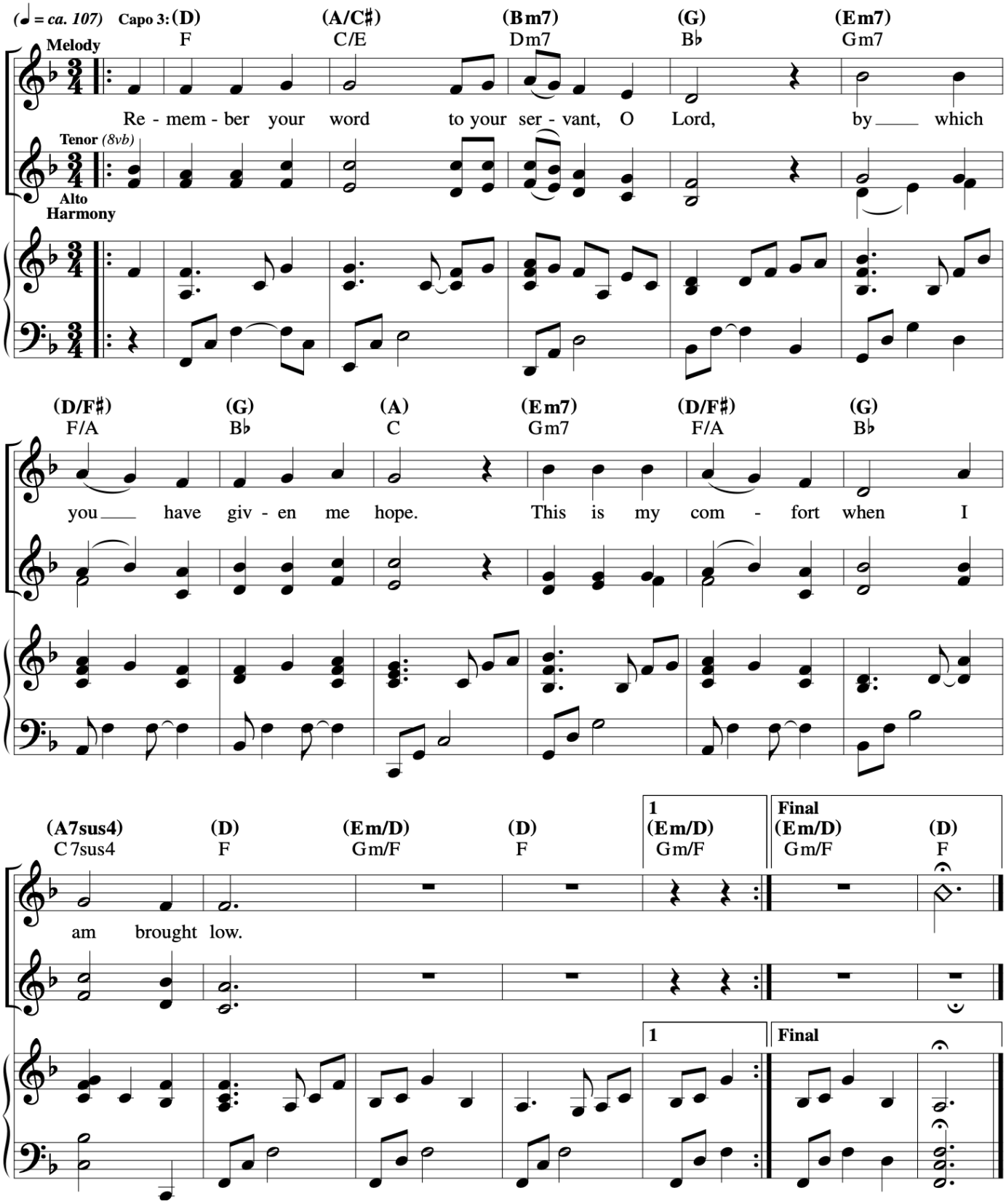

Music © 2020, Steve Angrisano, Sarah Hart, and Curtis Stephan

Do This in Memory of Me

Cederick

Chris Muglia/Scott Soper

♩ = 120

G D/F♯ Em Em/D Cadd9 G D

Verses

𝄋

G D/F♯ Em Em/D Cadd9

1. I am the bread___ of life; all who be-lieve___ in me will have___ e-ter-nal life.
2. *I am the bread___ of life; who-ev-er comes___ to me will not___ hun-ger a-gain.*

G D/F♯ Em Em/D

___ I am the bread___ of life come down from heav___ en so that all
___ *I am the bread___ of life; no one can come___ to me un-less*

Cadd9 G D

___ who eat this bread___ will nev-er die.___
___ *the Fa-ther draws them near to him.*___

Chorus

G D/F♯ Em

Take the liv-ing bread___ of life, take the cup of sac-ri-fice; do this in mem-

Em/D Cadd9 G D/F♯

-o-ry of me.___ Take the bo-dy and___ the blood, giv-en free-ly out___ of love;

Em Em/D Cadd9 Em

do this in mem-mo-ry of me;___ do this in mem-

1. 2.

Em/D Cadd9 D.S. Cadd9

-mo-ry of me.___

Bridge

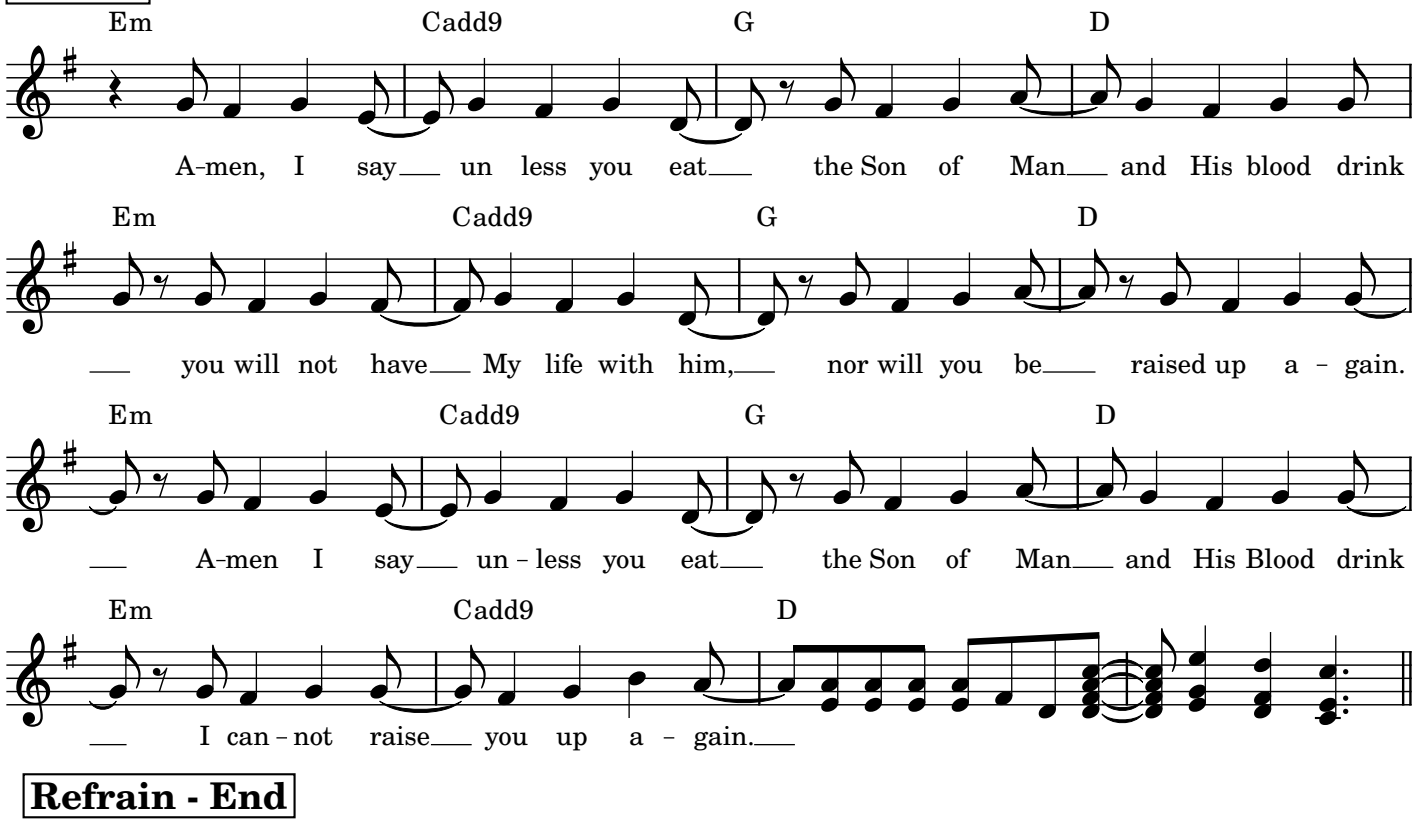

Refrain - End

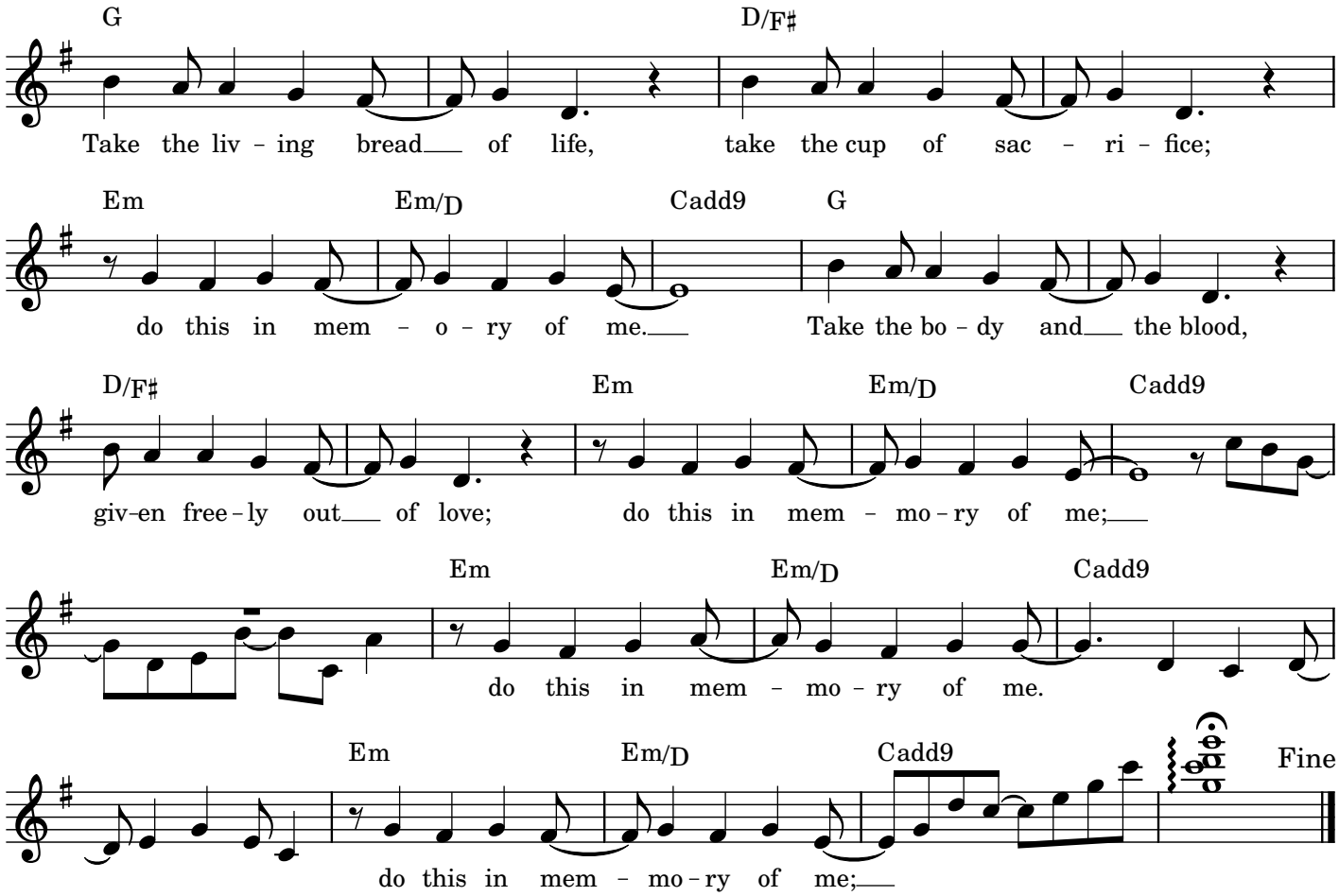

Hold On to Love/Aférrate al Amor

Cederick

VERSES *(♩ = ca. 100)*

D Dmaj9 G D/F♯ **Harmony** **Melody**

1. There is a place for the sad - ness.
2. When ter - ror and fear o - ver-whelm us,
3. When ha - tred is used to di - vide us,

1. *En tiem - pos de a - mar - ga tris - te - za:* *A -*
2. *Cuan-do el mie - do y fu - ror nos de - tie - nen:* *A -*
3. *Cuan-do el ar - ma del o - dio u - ti - li - zan:* *A -*

Em7 A7sus4 D D/C♯

1. Hold on to Love. There is a sea - son of glad -
2. hold on to Love. Cour - age and faith will sus - tain
3. hold on to Love. Wis - dom and truth re - u - nite

1. *fé - rra-te al A - mor. En tiem - pos de paz y pro - me -*
2. *fé - rra-te al A - mor. La fuer - za y la fe nos sos - tie -*
3. *fé - rra-te al A - mor. La jus - ti - cia y ver - dad u - ni - fi -*

Bm Bm7/A Em7 A7sus4 D Dmaj9

1. - ness. Hold on to Love. When pain and con - fu -
2. us. Hold on to Love. When vi - o - lence seeks
3. us. Hold on to Love. When pre - ju - dice pos -

1. *- sa: A - fé - rra-te al A - mor. Cuan-do el do - lor*
2. *- nen: A - fé - rra-te al A - mor. Si el o - dio y te - rror*
3. *- can: A - fé - rra-te al A - mor. Si el pre - jui - cio a - pa - ren -*

G D/F♯ Em7 A7sus4 D

1. - sion seem end - less, hold on to Love. We
2. to de - stroy us, hold on to Love.
3. - es as free - dom, hold on to Love.

1. *nos tras - tor - na: A - fé - rra-te al A - mor. El*
2. *nos des - ga - rran: A - fé - rra-te al A - mor. Los*
3. *- ta ser li - ber - tad: A - fé - rra-te al A - mor. To - dos*

Text: English, Jesse Manibusan, b. 1958, © 2016, Jesse Manibusan. Spanish, Estela García-López, b. 1969, and Rodolfo López, b. 1965, © 2022, Estela García and Rodolfo López. Published by Spirit & Song®, a division of OCP. All rights reserved.
Music: Jesse Manibusan, © 2016, Jesse Manibusan. Published by Spirit & Song®, a division of OCP. All rights reserved.

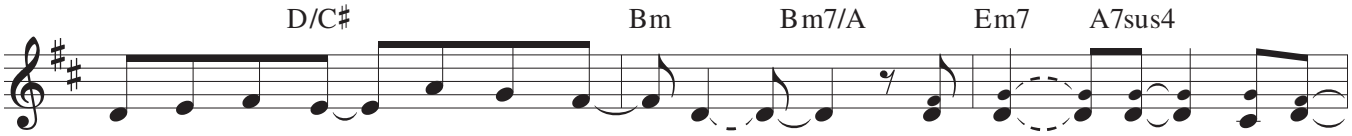

1. cul - ti - vate heal - ing through kind - ness. Hold on to Love
2. Acts of com - pas - sion re - store us. Hold on to Love.
3. Dig - ni - ty means "all are wel - come!" Hold on to Love.

1. *don del a - mor nos trans - for - ma: A - fé - rra-te al A - mor.*
2. *ac - tos de a - mor nos res - tau - ran: A - fé - rra-te al A - mor.*
3. *son bien - ve - ni - dos con dig - ni - dad: A - fé - rra-te al A - mor.*

REFRAIN

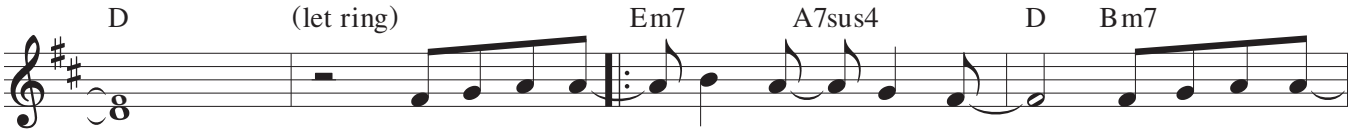

1-3. Hold on to Love, where hope is found. Hold on to Love,
1-3. *En el A - mor hay i - lu - sión. En el A - mor*

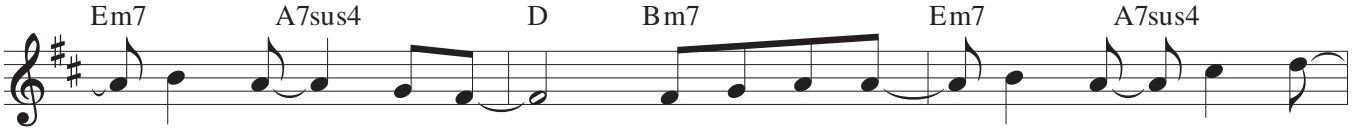

where joy a-bounds. Hold on to Love, where grace and mer -
hay com - pren-sión. En el A - mor hay gra - cia y

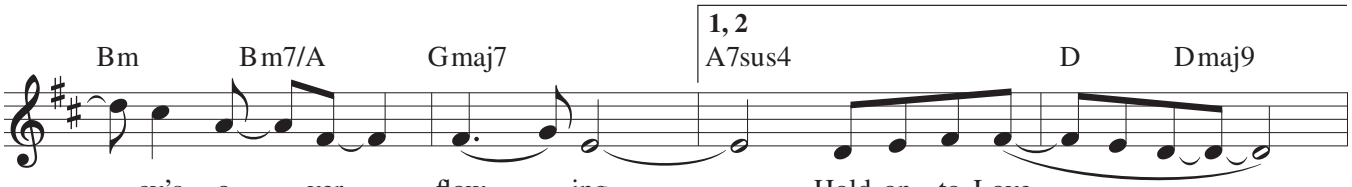

- cy's o - ver - flow - ing. Hold on to Love.
mi - se - ri - cor - dia. En el A - mor.

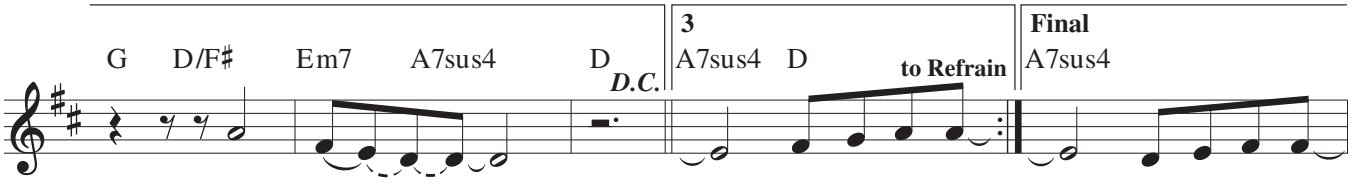

(Hold on.) Hold on to Love, Hold on to Love.
(En el A - mor.) En el A - mor En el A - mor.

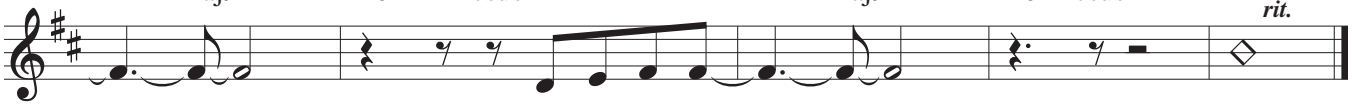

Hold on to Love.
En el A - mor.

For Your Glory

David

Matt Maher

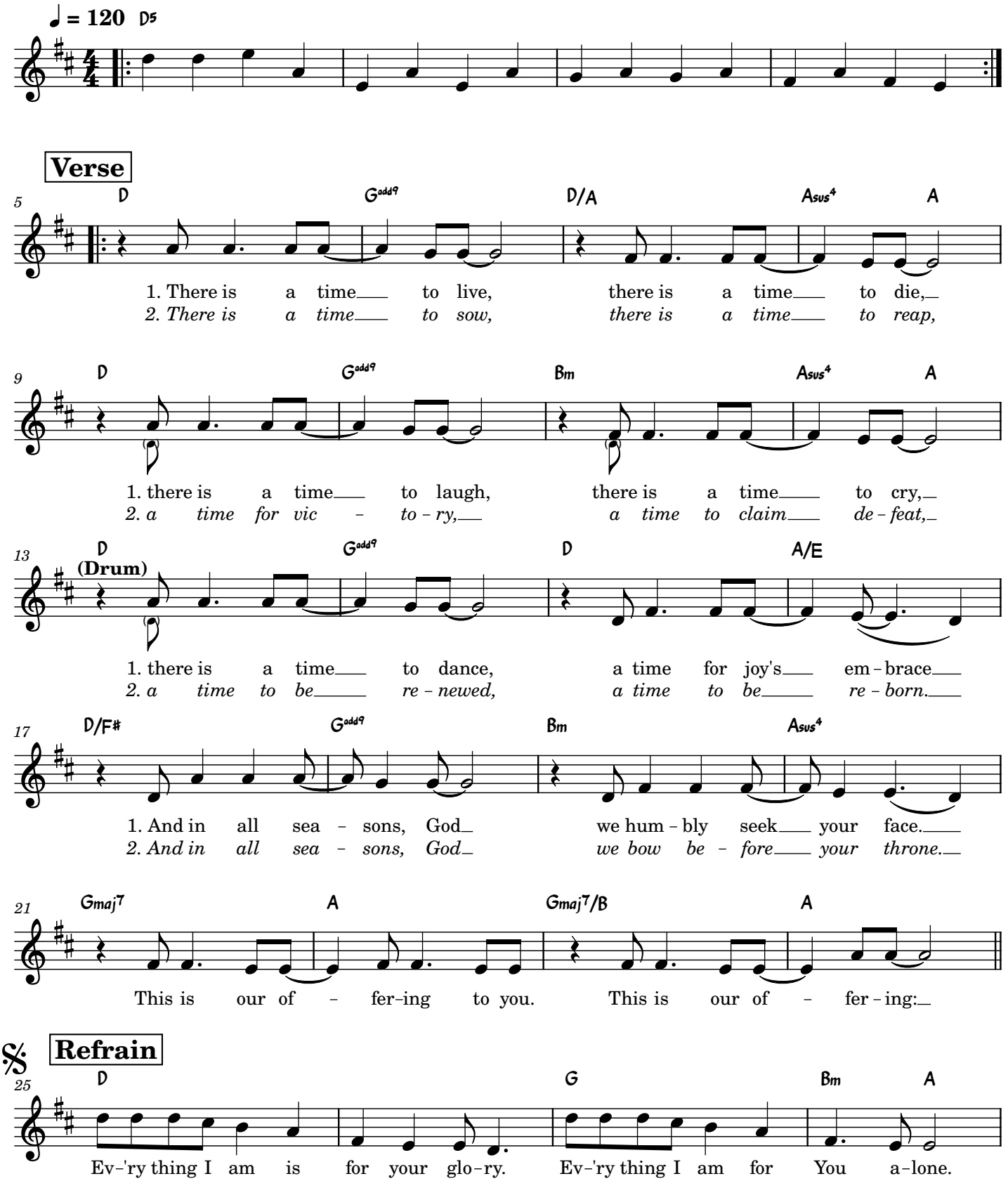

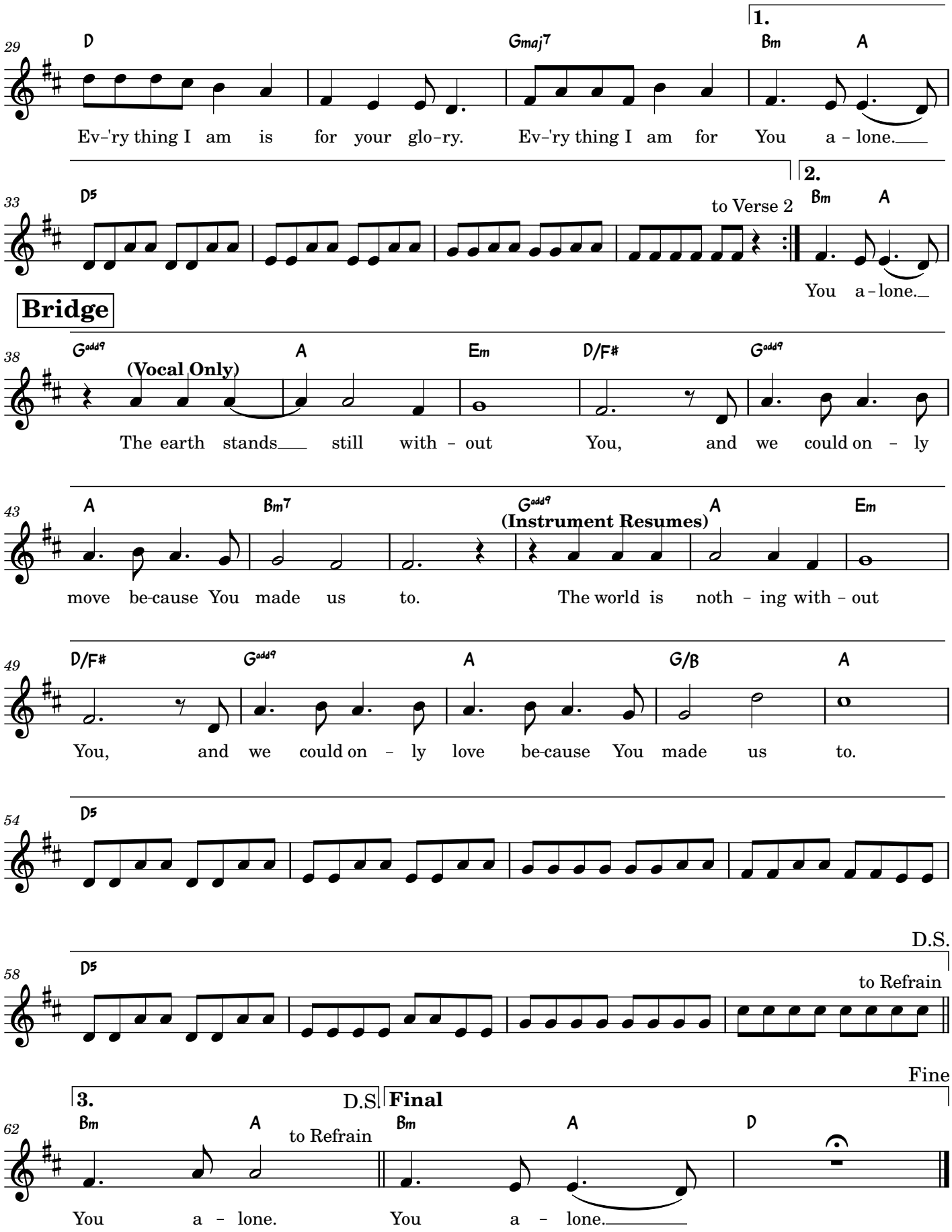
29
D
Gmaj7
1.
Bm
A
Ev-'ry thing I am is for your glo-ry. Ev-'ry thing I am for You a - lone.
33
D5
to Verse 2
2.
Bm
A
You a - lone.
Bridge
38
Gadd9
(Vocal Only)
A
Em
D/F#
Gadd9
The earth stands still with - out You, and we could on - ly
43
A
Bm7
Gadd9
(Instrument Resumes)
A
Em
move be-cause You made us to. The world is noth - ing with - out
49
D/F#
Gadd9
A
G/B
A
You, and we could on - ly love be-cause You made us to.
54
D5
58
D5
D.S.
to Refrain
3.
Bm
A
D.S.
to Refrain
Final
Bm
A
D
Fine
You a - lone. You a - lone.