Communion Antiphon

Let Us All Rejoice
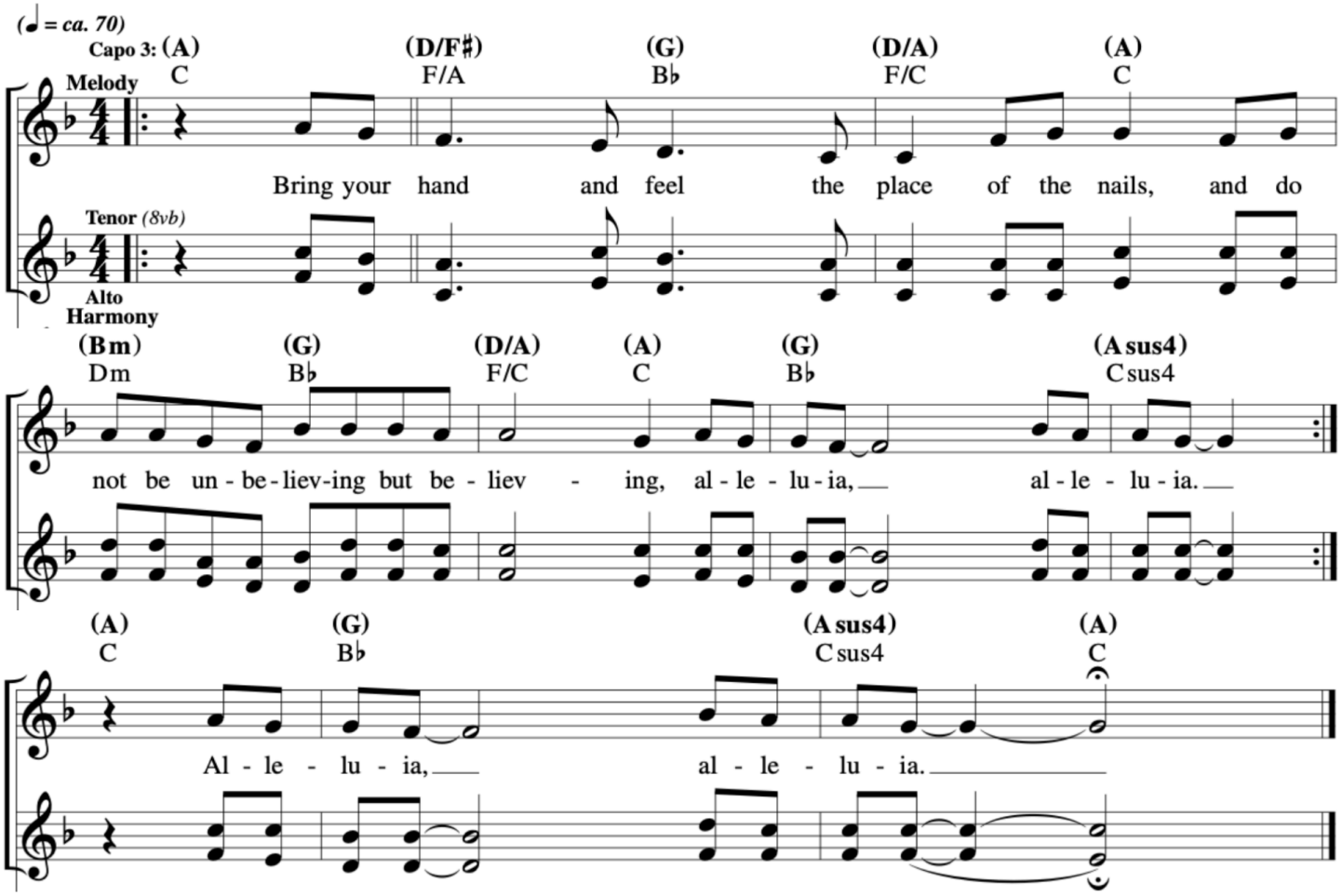
LR 93