Entrance Antiphon

Let Us All Rejoice
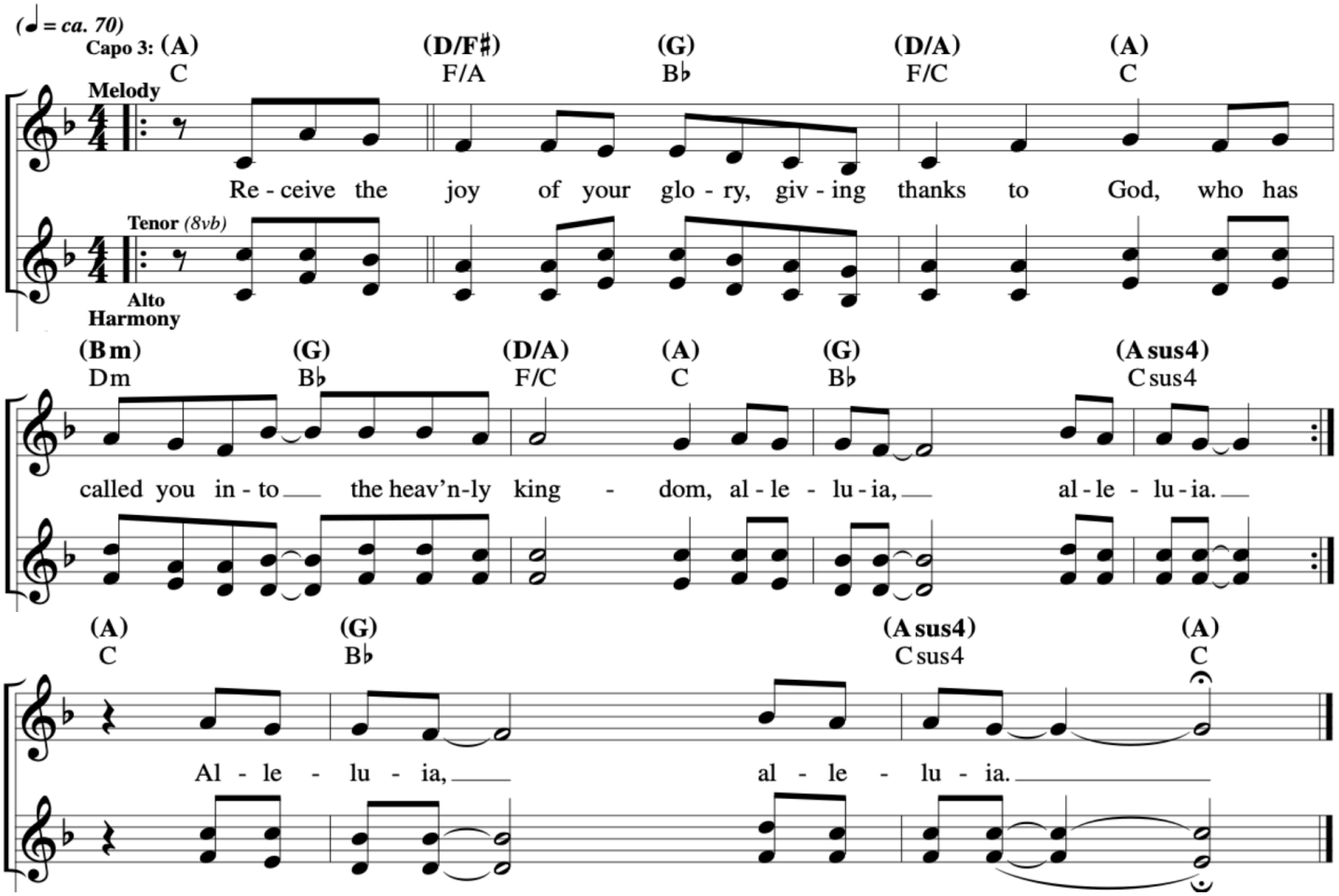
LR 92