Outside Gathering

HOSANNA TO THE SON OF DAVID

REFRAIN *Spirited (♩ = ca. 114)*

Descant

f

Ho - san - na! Ho -

Melody

f

Dm Am7 Dm F

Ho - san - na to the Son of Da - vid!

san - na! O blest is he who comes in the name

C Dm [Dm] F Am7 Dm B♭ Gm7

O blest is he, O blest is he who comes in the name

dim. **1-8** **to Verses** **Final** ***Fine***

of the Lord!

Am7 Dm *dim.* Am7 **1-8** Dm **to Verses** **Final** Dm ***Fine***

of the Lord!

VERSES: **Cantor**

mf F C Gm7 A Dm *cresc.*

1. Re - joice, daugh - ter of Zi - on, in the One who brings great joy!
2. Re - joice, all who are thirst - ing for the streams of liv - ing joy!
3. Re - joice, all who are long - ing to be - hold the face of God!
4. Re - joice, all who are search - ing for the truth of ho - ly light!
5. Re - joice, all who are hop - ing for the reign of peace and love!
6. Re - joice, all who are wait - ing for the dawn of heav - en's light!
7. Re - joice, all who are call - ing on the name of God on high!
8. Re - joice, all who are hun - gry for the taste of liv - ing bread!

Sing

B♭ F B♭ Em Asus4 A

f ***D.C.***

1-8. praise, chil - dren of Ju - dah, for the Lord is close at hand!

Text: Refrain based on Matthew 21:9; Dan Schutte, b. 1947.
Music: Dan Schutte.
Text and music © 1995, Daniel L. Schutte. Published by OCP. All rights reserved.

22213-Z2
Edition #90875

Entrance Antiphon - Palm Sunday

Let Us All Rejoice

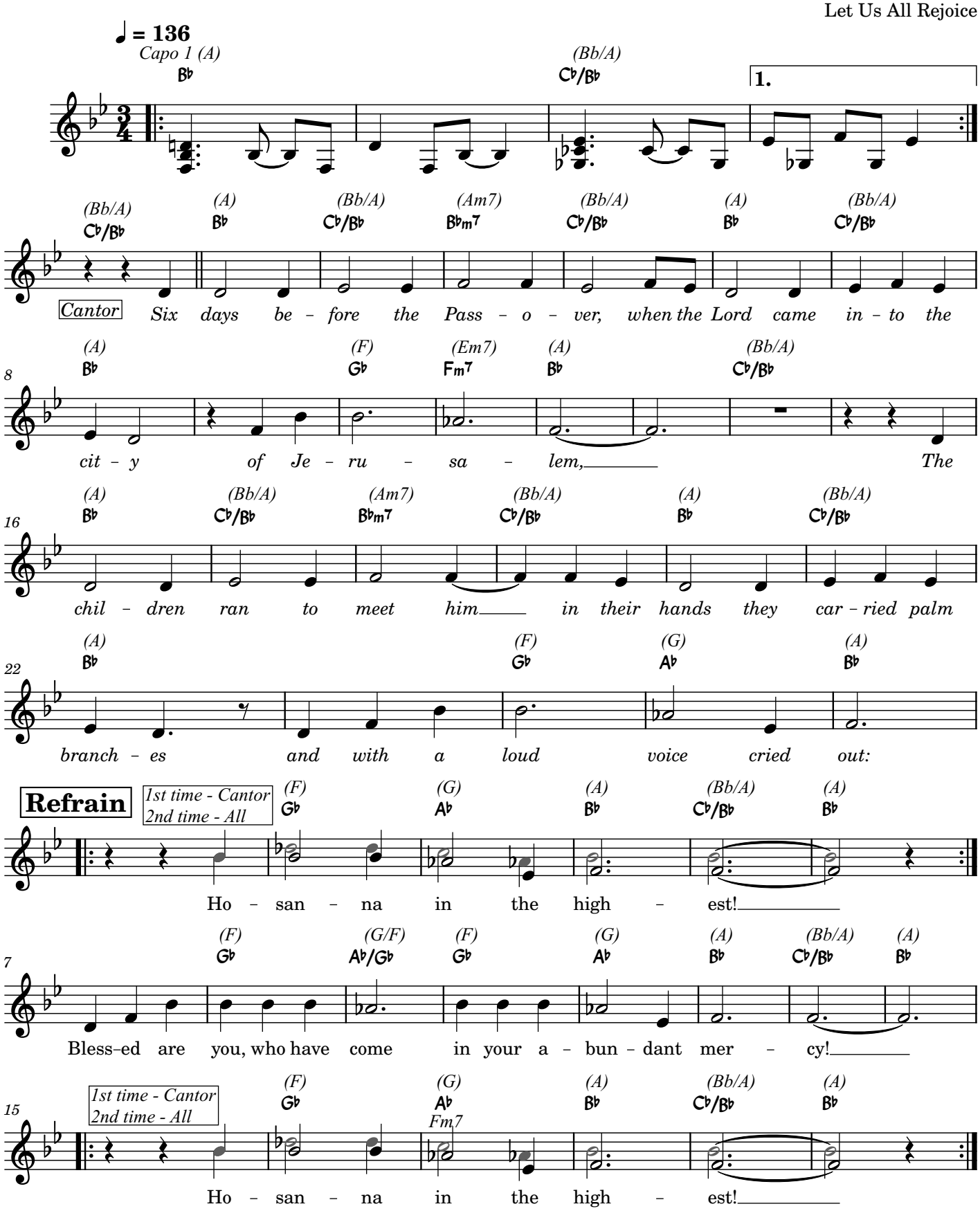

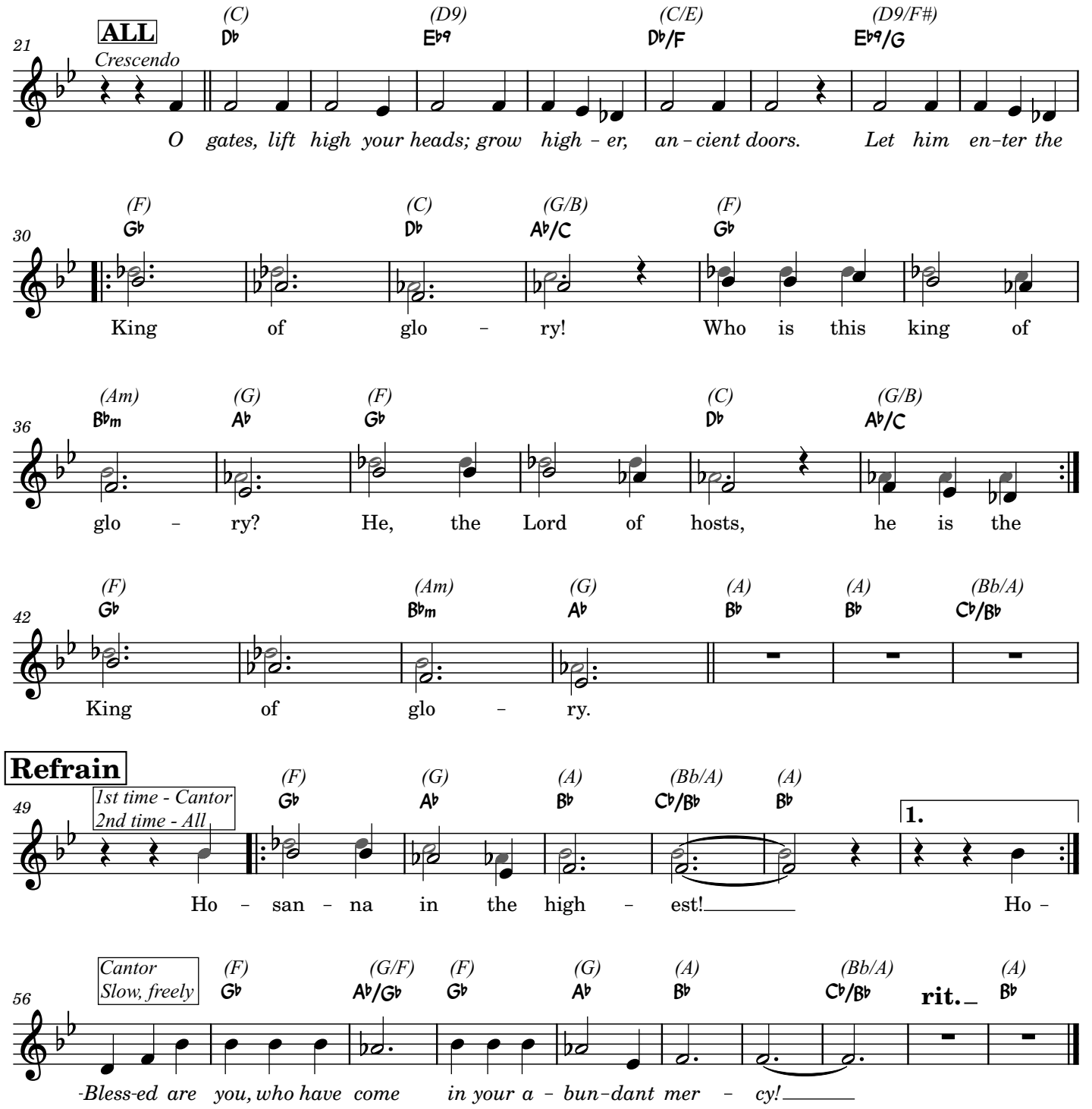
21
ALL
Crescendo
(C) D♭
(D9) E♭9
(C/E) D♭/F
(D9/F#) E♭9/G
O gates, lift high your heads; grow high - er, an - cient doors. Let him en-ter the
30
(F) G♭
(C) D♭
(G/B) A♭/C
(F) G♭
King of glo - ry! Who is this king of
36
(Am) B♭m
(G) A♭
(F) G♭
(C) D♭
(G/B) A♭/C
glo - ry? He, the Lord of hosts, he is the
42
(F) G♭
(Am) B♭m
(G) A♭
(A) B♭
(A) B♭
(Bb/A) C♭/B♭
King of glo - ry.
Refrain
49
1st time - Cantor
2nd time - All
(F) G♭
(G) A♭
(A) B♭
(Bb/A) C♭/B♭
(A) B♭
1.
Ho - san - na in the high - est! Ho -
56
Cantor
Slow, freely
(F) G♭
(G/F) A♭/G♭
(F) G♭
(G) A♭
(A) B♭
(Bb/A) C♭/B♭
rit.
(A) B♭
-Bless-ed are you, who have come in your a - bun-dant mer - cy!

Responsorial - Palm Sunday

Sarah Hart

♩ = 98

Capo 3 (Em) (C) (G) (Bm7) (Em) (C) (G) (Bm)
Gm Eb Bb Dm7 Gm Eb Bb Dm

My God, my God, why have you a - ban - doned me?

(C) (Em) (Bm/D) (C)
Eb Gm Dm/F Eb

1. All who see me scoff at me; they mock me with
2. *In - deed, ma - ny dogs sur - round me, a pack of e - vil - doers*
3. They de - vide my gar-ments a - mong them, and for my
4. *I will pro - claim your name to my brethren in the midst of the as -*

7

(G) (Bm) (C)
Bb Dm Eb

part-ed lips, they wag their heads: "He re - lied on the LORD; let him de -
clos - es in up - on me; They have pierced my
ves - ture they cast lots. But You, O LORD, be not
- sem - bly I will praise you: "You who fear the

1-3

12

(Em) (Bm/D) (A/C#) (B7sus4) (B7)
Gm Dm/F C/E D7sus4 D7

D.C.

- li - ver him, let him res-cue him, if he loves him."
hands and my feet; I can count all my bones.
far from me; O my help, has - ten to aid me.
Lord, praise him; all you de - (to verse 4)

4

18

(C) (Em) (Bm/D) (A/C#)
Eb Gm Dm/F C/E

4. scend ants of Ja - cob give glo - ry to him; re - vere him,

24

(Aadd9/C#) (B7sus4) (B7)
Cadd9/E D7sus4 D7

D.C.

all you de - scend - ants of Is - ra - el!"

Palm Sunday

Mass of St. Mary Magdalene

Sarah Hart

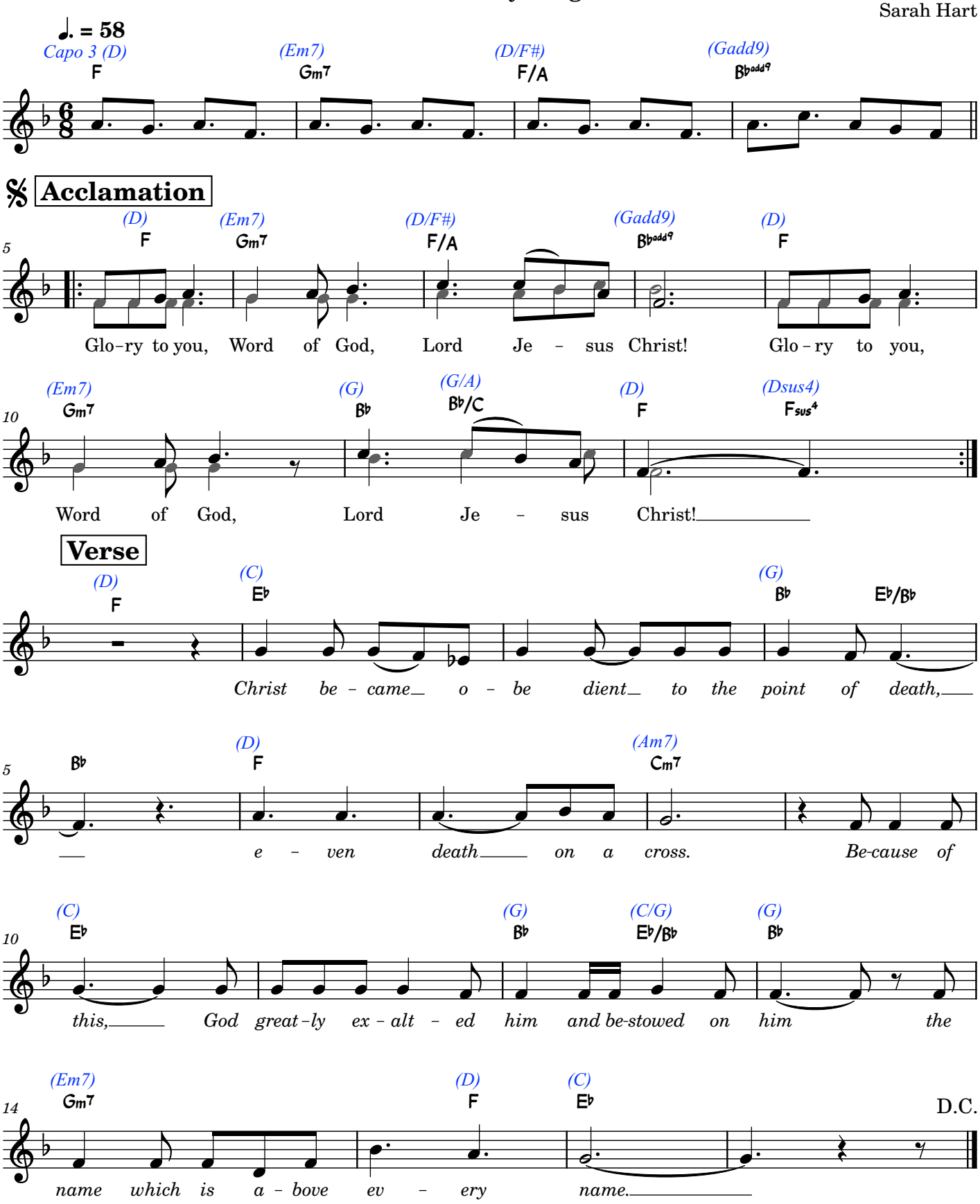

The Jesus Song

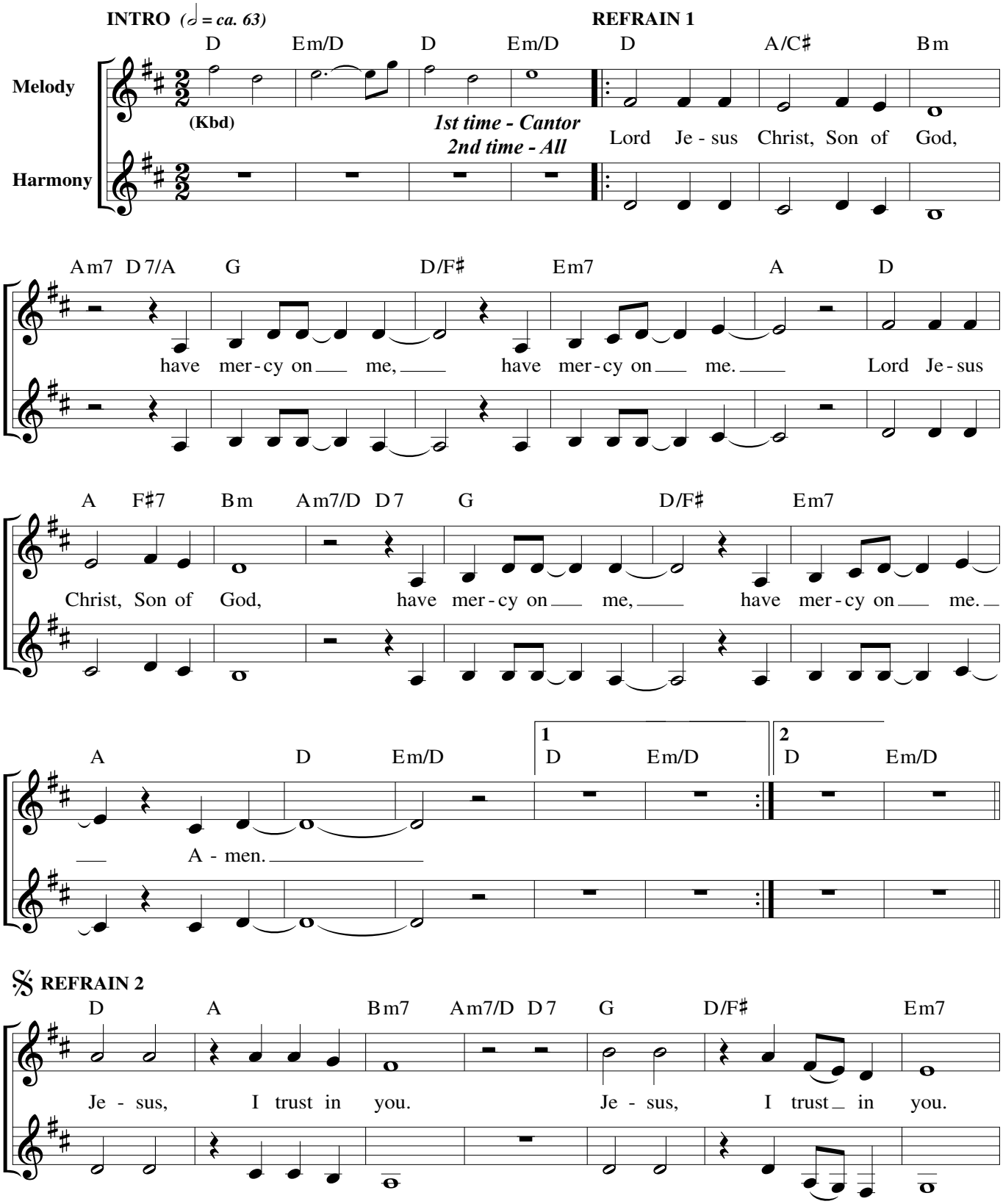

Text: Based on the *Jesus Prayer* and the *Chaplet of Divine Mercy;* Tom Booth, b. 1961.
Music: Tom Booth; harm. by Scott Soper, b. 1961.
Text and music © 2014, Tom Booth. Published by Spirit & Song®, a division of OCP. All rights reserved.

Edition #30137214

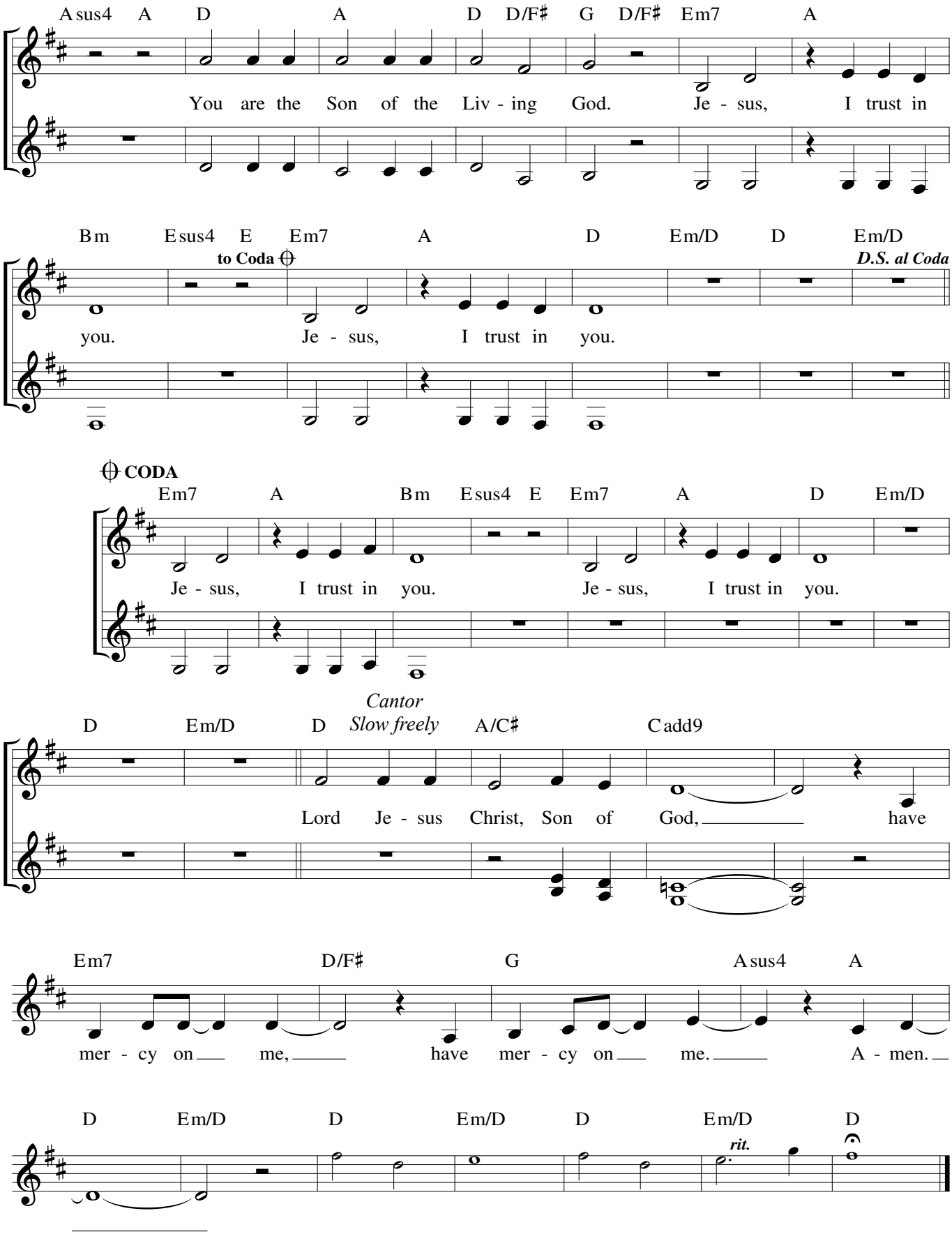
Asus4 A D A D D/F♯ G D/F♯ Em7 A
You are the Son of the Liv - ing God. Je - sus, I trust in
Bm Esus4 E Em7 A D Em/D D Em/D
to Coda
D.S. al Coda
you. Je - sus, I trust in you.
CODA
Em7 A Bm Esus4 E Em7 A D Em/D
Je - sus, I trust in you. Je - sus, I trust in you.
Cantor
D Em/D D Slow freely A/C♯ Cadd9
Lord Je - sus Christ, Son of God, have
Em7 D/F♯ G Asus4 A
mer - cy on me, have mer - cy on me. A - men.
D Em/D D Em/D D Em/D D
rit.

84 – Palm Sunday of the Passion of the Lord

Communion

Matthew 26:42

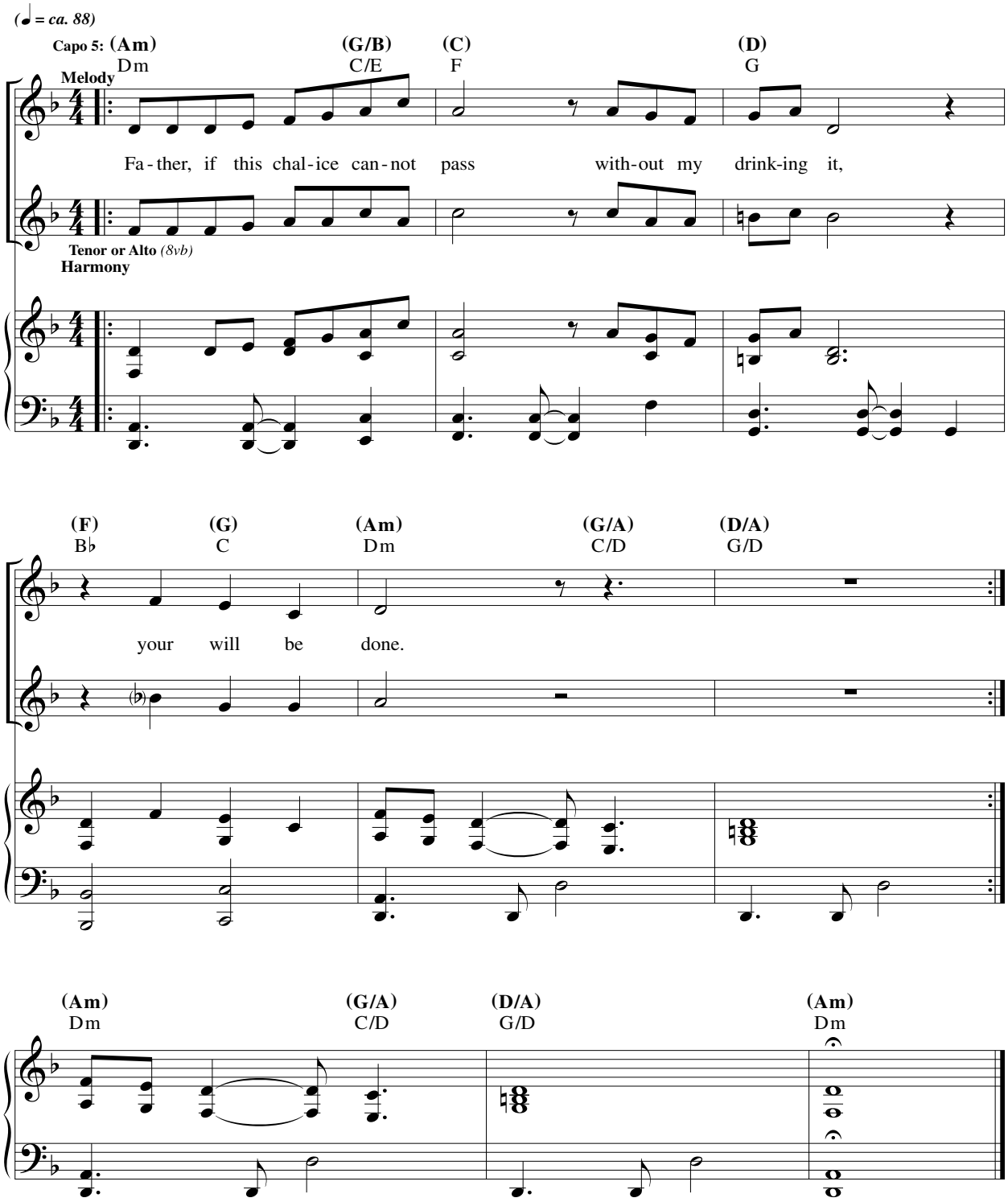

Communion

WERE YOU THERE

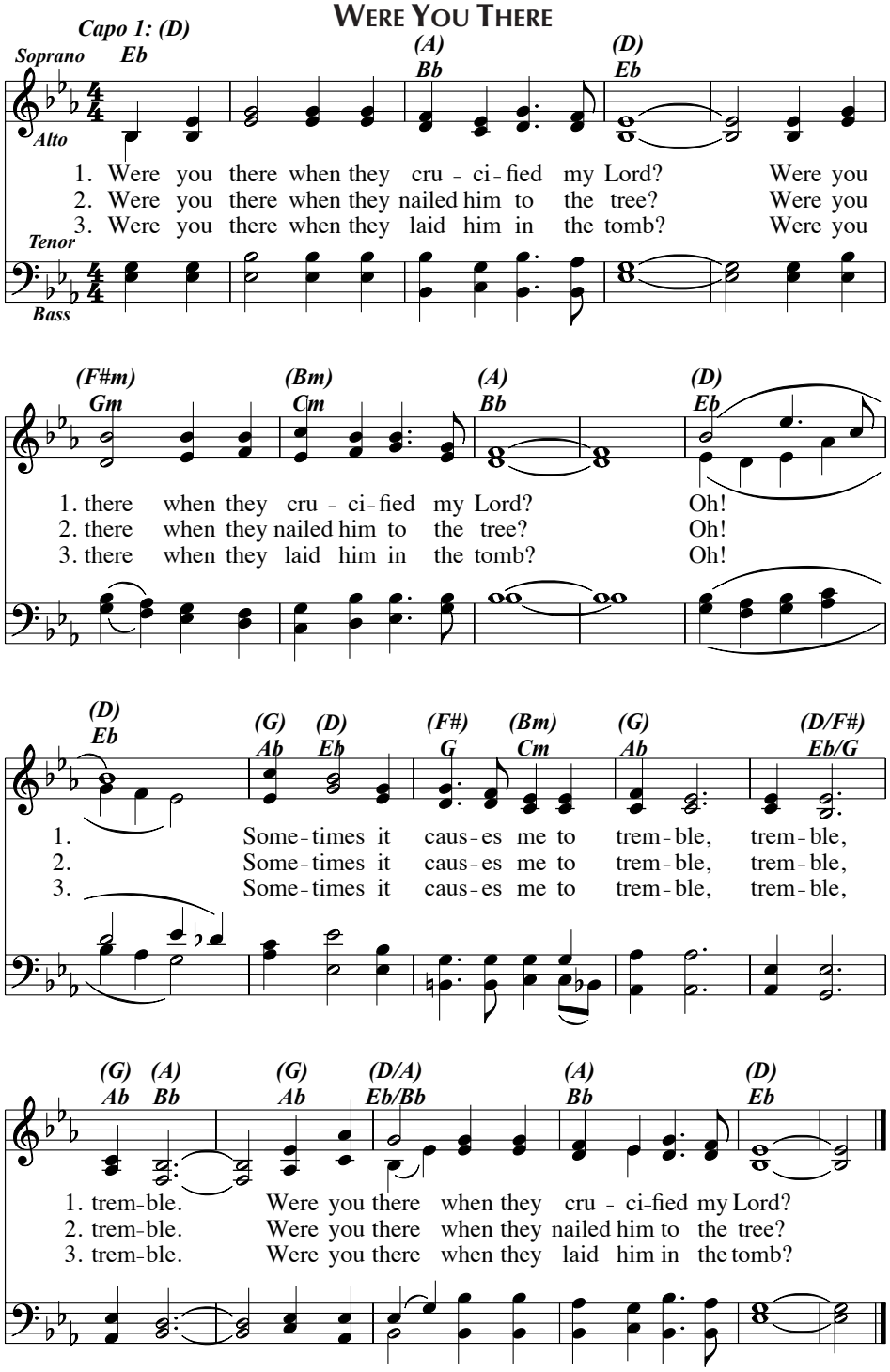

Text: 10 10 14 10; Spiritual; *Old Plantation Hymns*, Boston, 1899.
Music: WERE YOU THERE; Spiritual; *Old Plantation Hymns*, Boston, 1899.

Meditation

Jesus, Remember Me

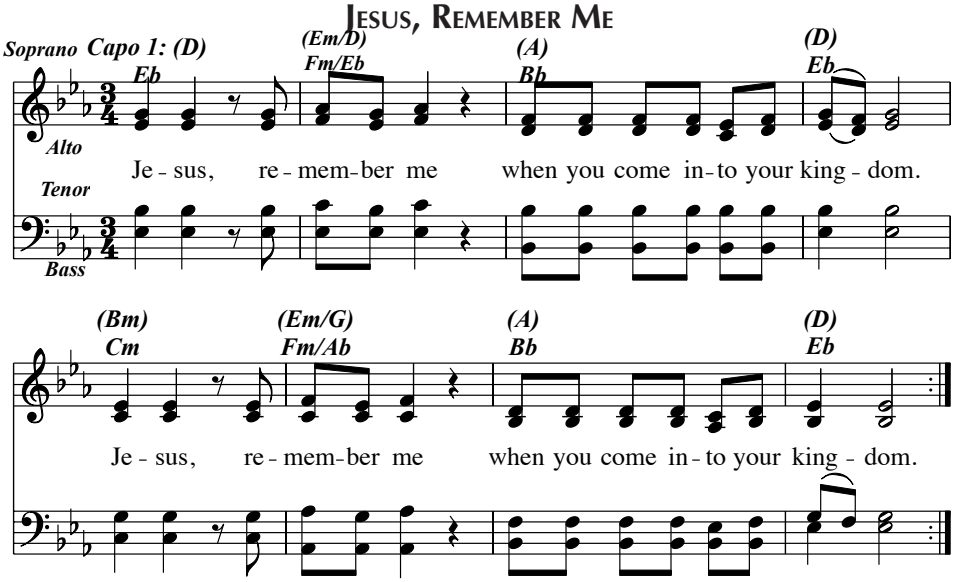

Text: Based on Luke 23:42; Jacques Berthier, 1934–1994.
Music: Jacques Berthier.
Text and music © 1981, Ateliers et Presses de Taizé (France). All rights reserved. International copyright secured.
Used with permission of GIA Publications, Inc., exclusive US agent.

Can We Love

Tom Booth

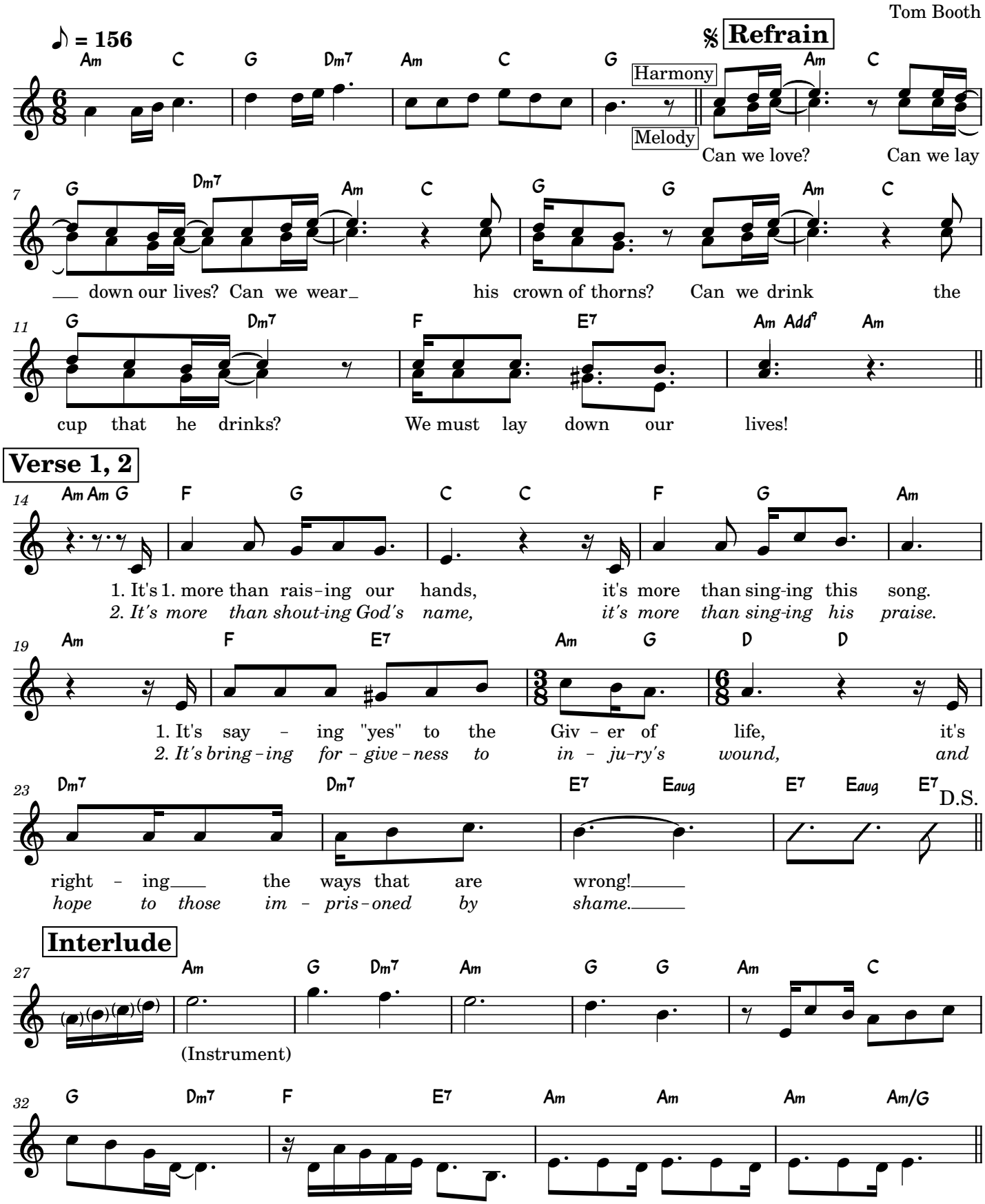

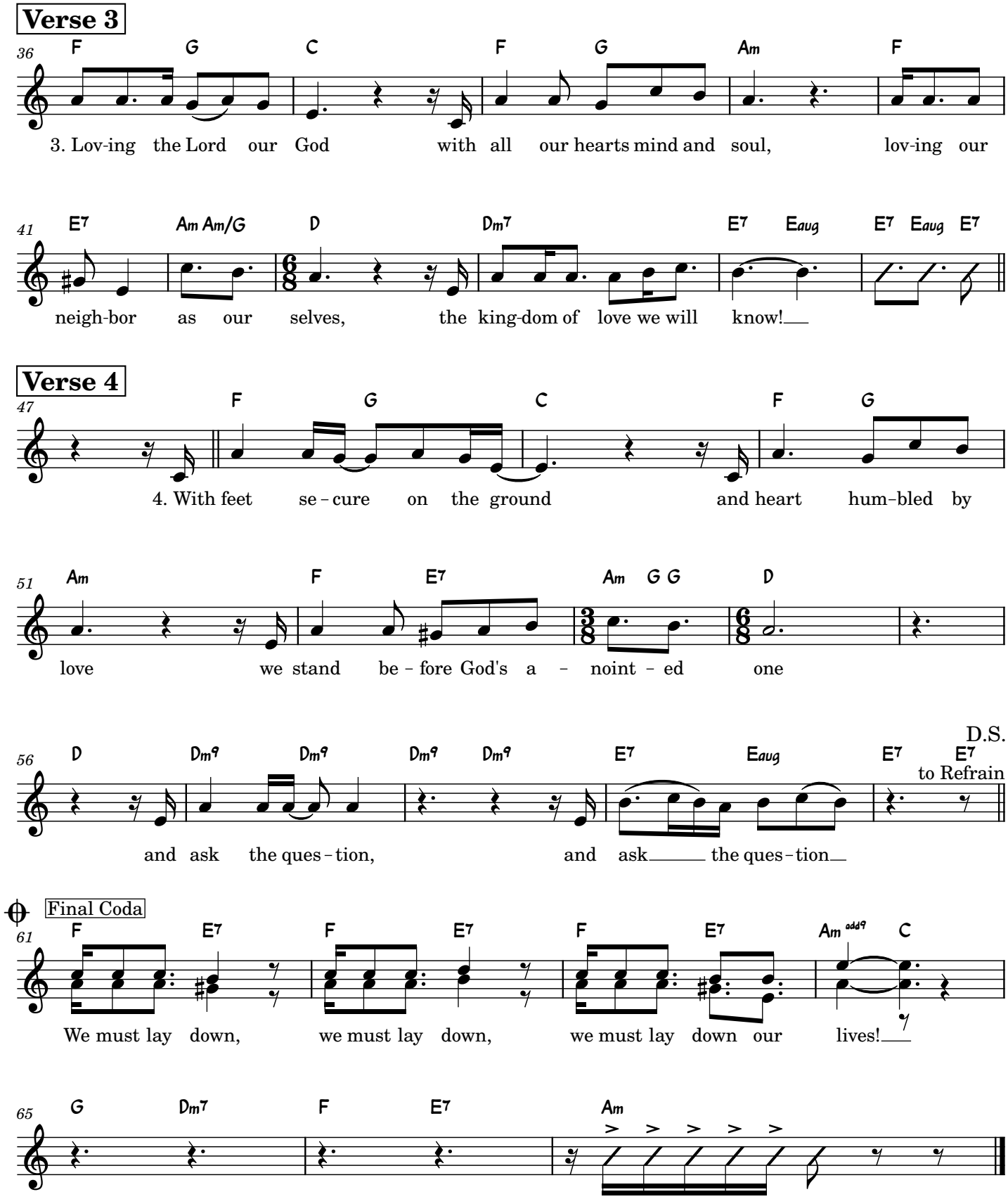
Verse 3
36
F G C F G Am F
3. Lov-ing the Lord our God with all our hearts mind and soul, lov-ing our
41
E7 Am Am/G D Dm7 E7 Eaug E7 Eaug E7
neigh-bor as our selves, the king-dom of love we will know!
Verse 4
47
F G C F G
4. With feet se - cure on the ground and heart hum-bled by
51
Am F E7 Am G G D
love we stand be - fore God's a - noint - ed one
56
D Dm9 Dm9 Dm9 Dm9 E7 Eaug E7 E7
D.S.
to Refrain
and ask the ques - tion, and ask the ques - tion
Final Coda
61
F E7 F E7 F E7 Am add9 C
We must lay down, we must lay down, we must lay down our lives!
65
G Dm7 F E7 Am