By The Love Of God

Tom Booth and Matt Maher
Vocal arr. by David A. Brinker

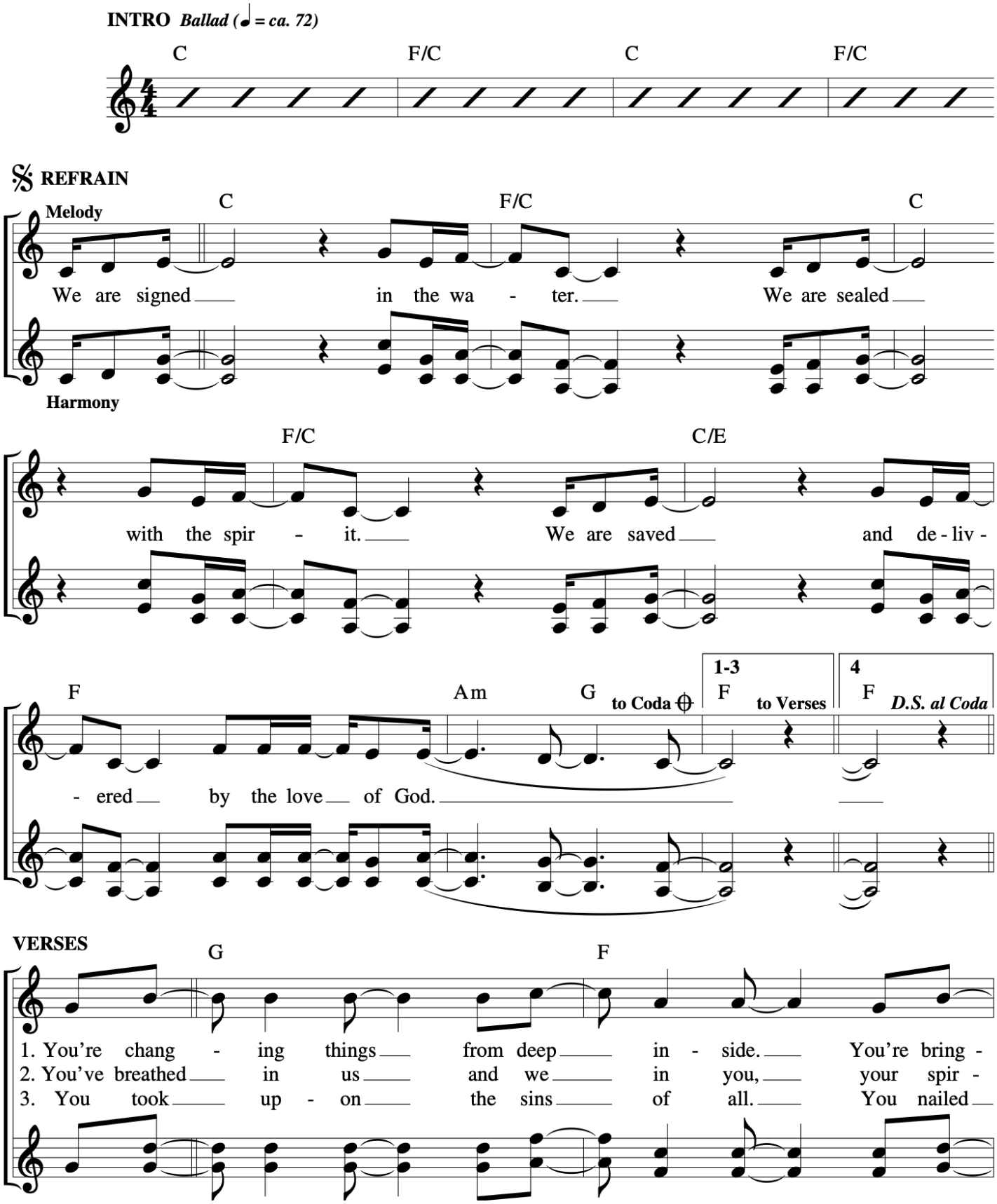

By The Love Of God

Tom Booth and Matt Maher
Vocal arr. by David A. Brinker

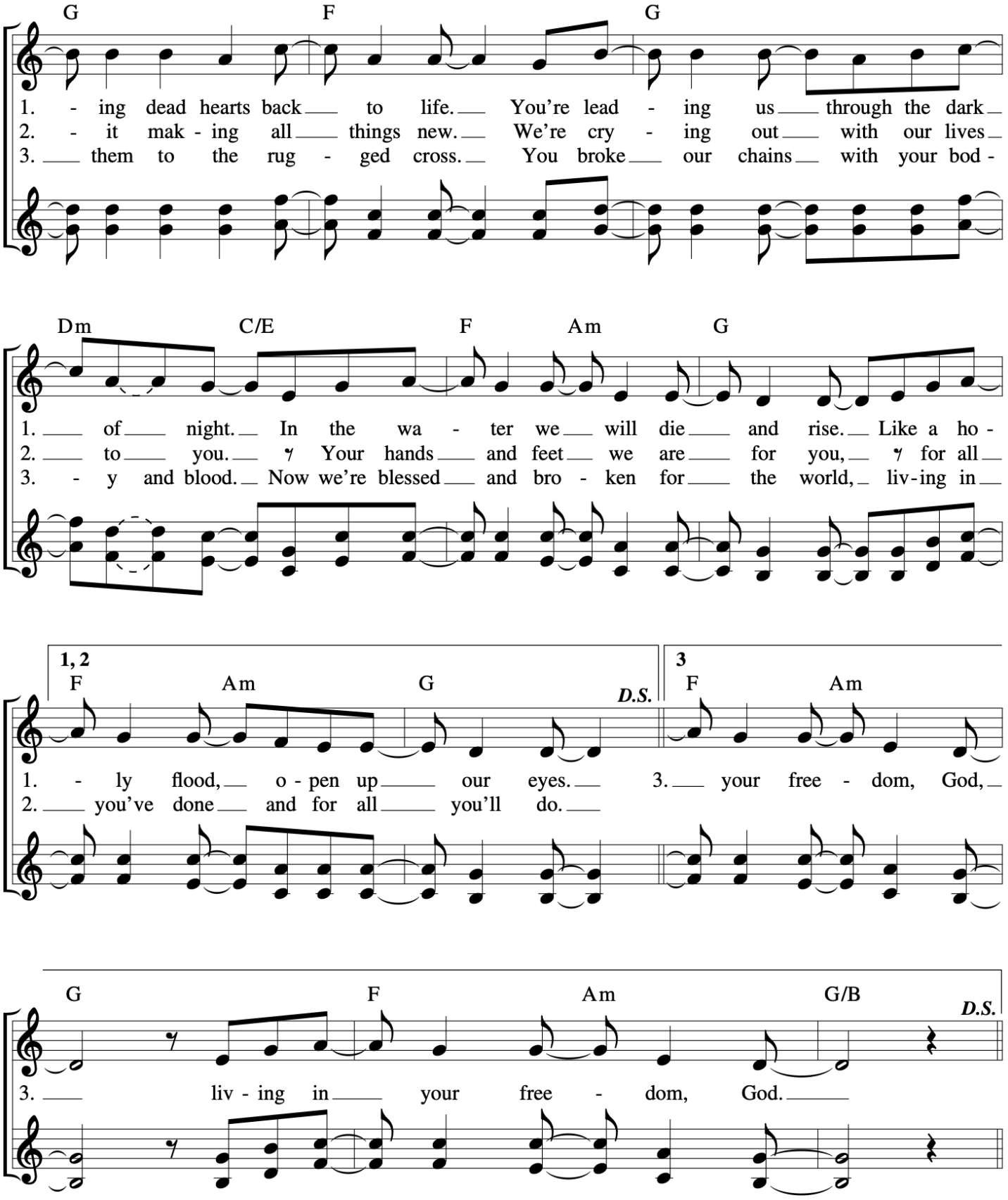

By The Love Of God
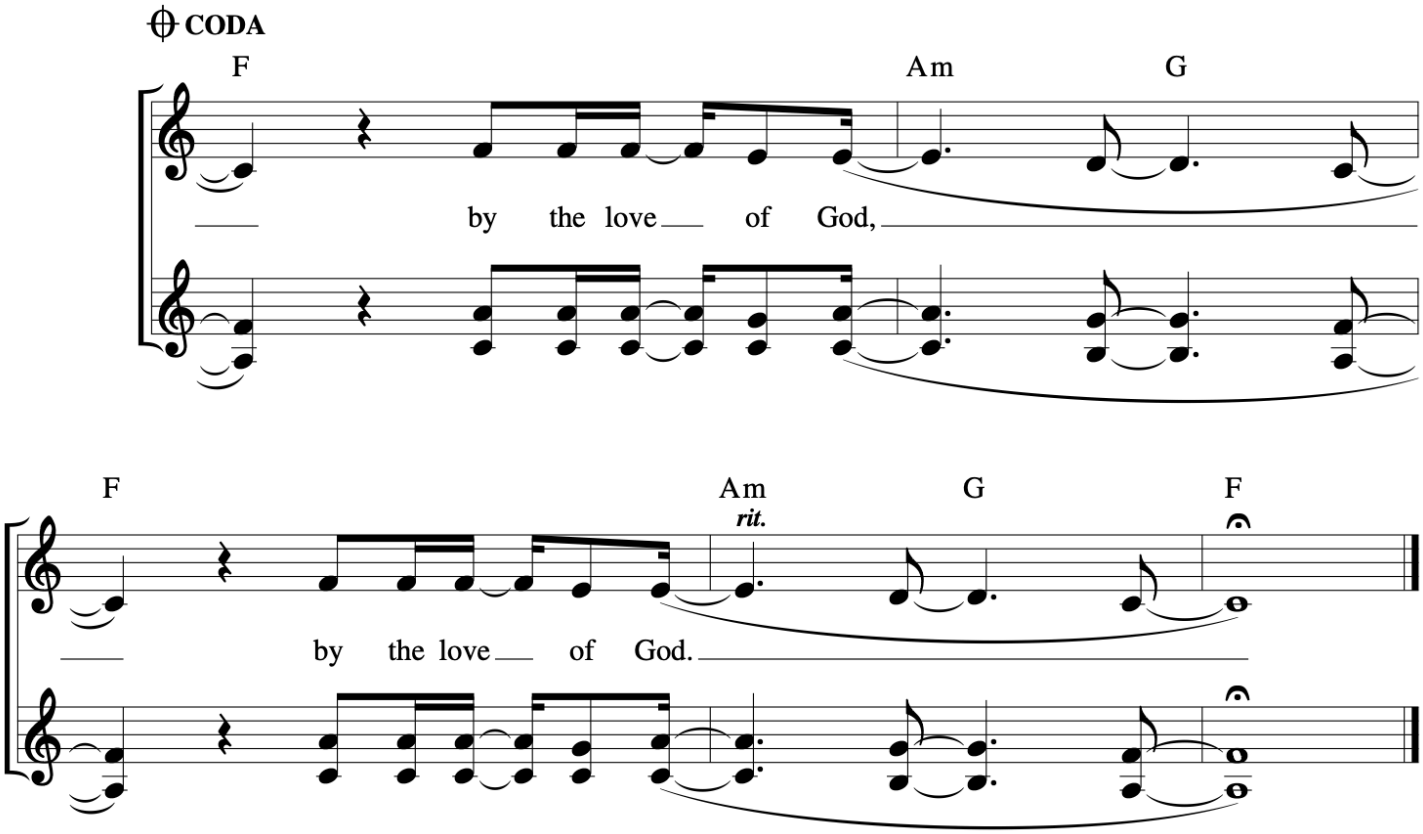
Tom Booth and Matt Maher
Vocal arr. by David A. Brinker