Entrance Antiphon

Alan

34 – The Baptism of the Lord

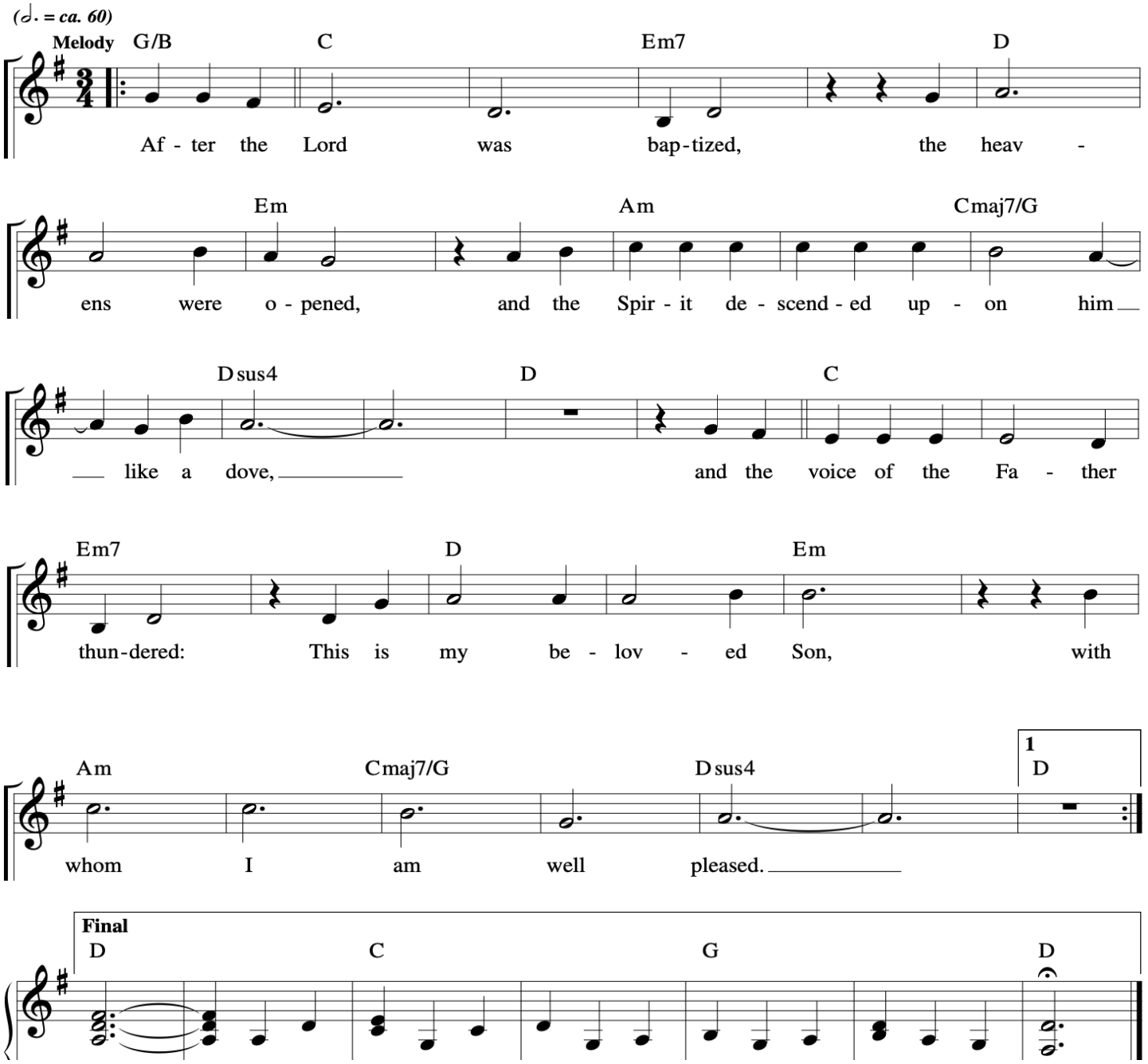

Music © 2020, Steve Angrisano, Sarah Hart, and Curtis Stephan

Lorena

The Baptism of the Lord

Responsorial Psalm: Psalm 104:1b–2, 3–4, 24–25, 27–28, 29–30 (21C)

Response: *(Organ/SATB)*

Optional Descant

O bless my soul.

Capo 3: **(D)** F **(Bm)** Dm **(G)** B♭ **(Em)** Gm **(D)** F

O bless the Lord, my soul.

Verses: *(Cantor or SATB)*

(Bm) Dm **(Em7)** Gm7

1. O LORD, my God, you are great in - deed!
   Robed in light as with a cloak.
2. You have constructed your palace upon the waters.
   You travel on the wings of the wind.
3. How manifold are your works, O LORD!
   The earth is full of your creatures;
   In which are schools without number
4. They look to you to give them food in due time.
   When you open your hand,
5. If you take away their breath,
   When you send forth your spirit, they are cre - ated,

(A) C **(D)** F

1. You are clothed with majesty and glory,
   You have spread out the heavens like a tent-cloth.
2. You make the clouds your chariot;
   You make the winds your messengers, and flaming fire your ministers.
3. In wisdom you have wrought them all—
   The sea also, great and wide,
   Of living things both small and great.
4. When you give it to them, they gather it;
   They are filled with good things.
5. They perish and return to the dust.
   And you renew the face of the earth.

Gospel Acclamation: cf. Luke 3:16 Lorena

Acclamation: *(Organ/SATB) NO. VI*

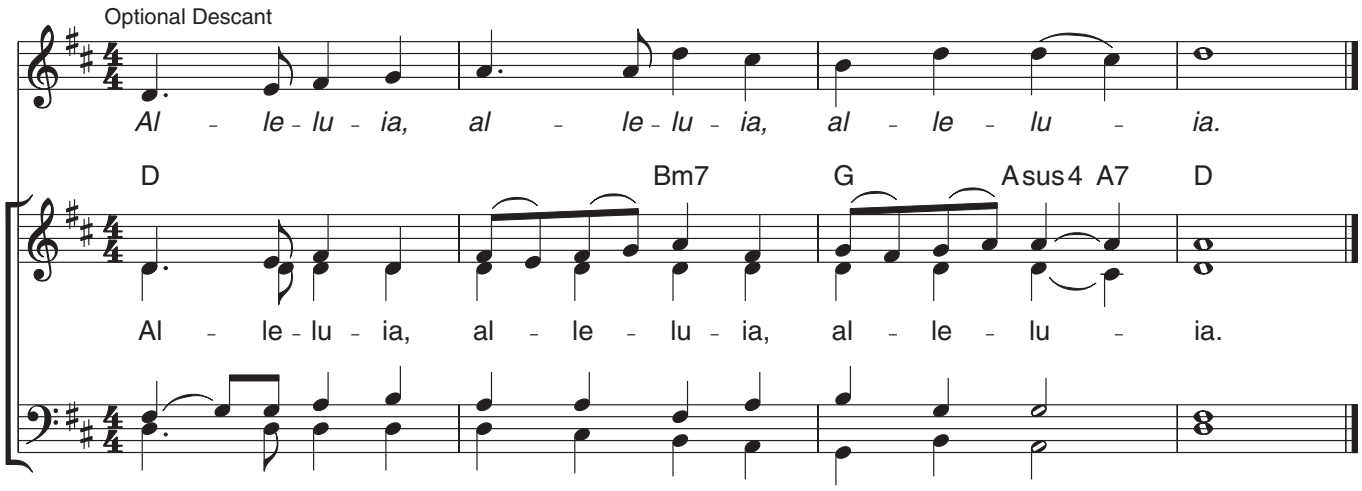

Verse: *(Cantor)*

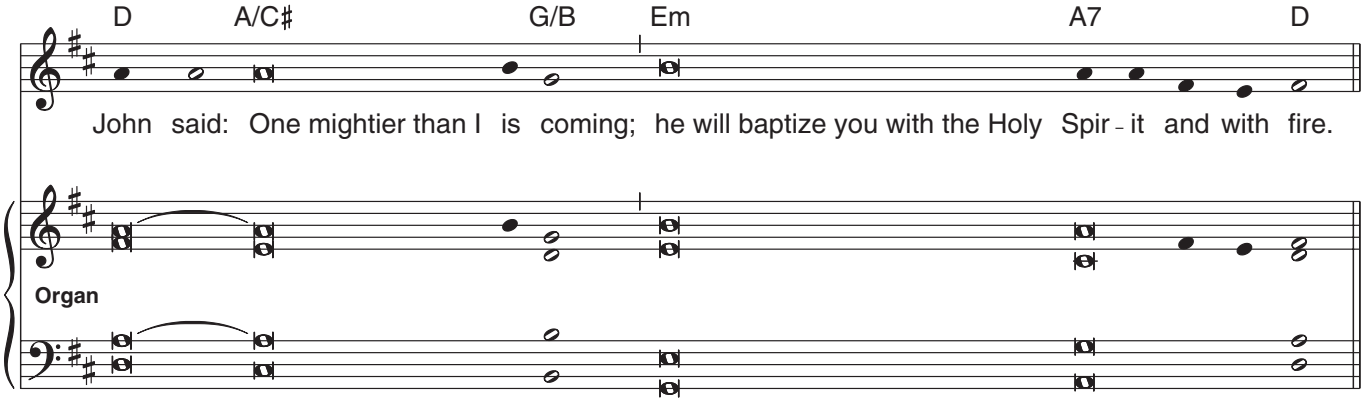

Music: Owen Alstott, © 1977, 1990, OCP. All rights reserved.

For alternate Responsorial Psalm and Gospel Acclamation Verse, see *Lectionary for Mass, Second Typical Edition* no. 21, ABC.

By The Love Of God

Tom Booth and Matt Maher
Vocal arr. by David A. Brinker

INTRO ***Ballad (♩ = ca. 72)***

C F/C C F/C

REFRAIN

Melody

C F/C C

We are signed in the wa - ter. We are sealed

Harmony

F/C C/E

with the spir - it. We are saved and de - liv -

F (Repeat @ ending) Am G **to Coda** 𝄋 **1-3** F **to Verses** **4** F ***D.S. al Coda***

- ered by the love of God.

VERSES

G F

1. You're chang - ing things from deep in - side. You're bring -
2. You've breathed in us and we in you, your spir -
3. You took up - on the sins of all. You nailed

By The Love Of God

Tom Booth and Matt Maher
Vocal arr. by David A. Brinker

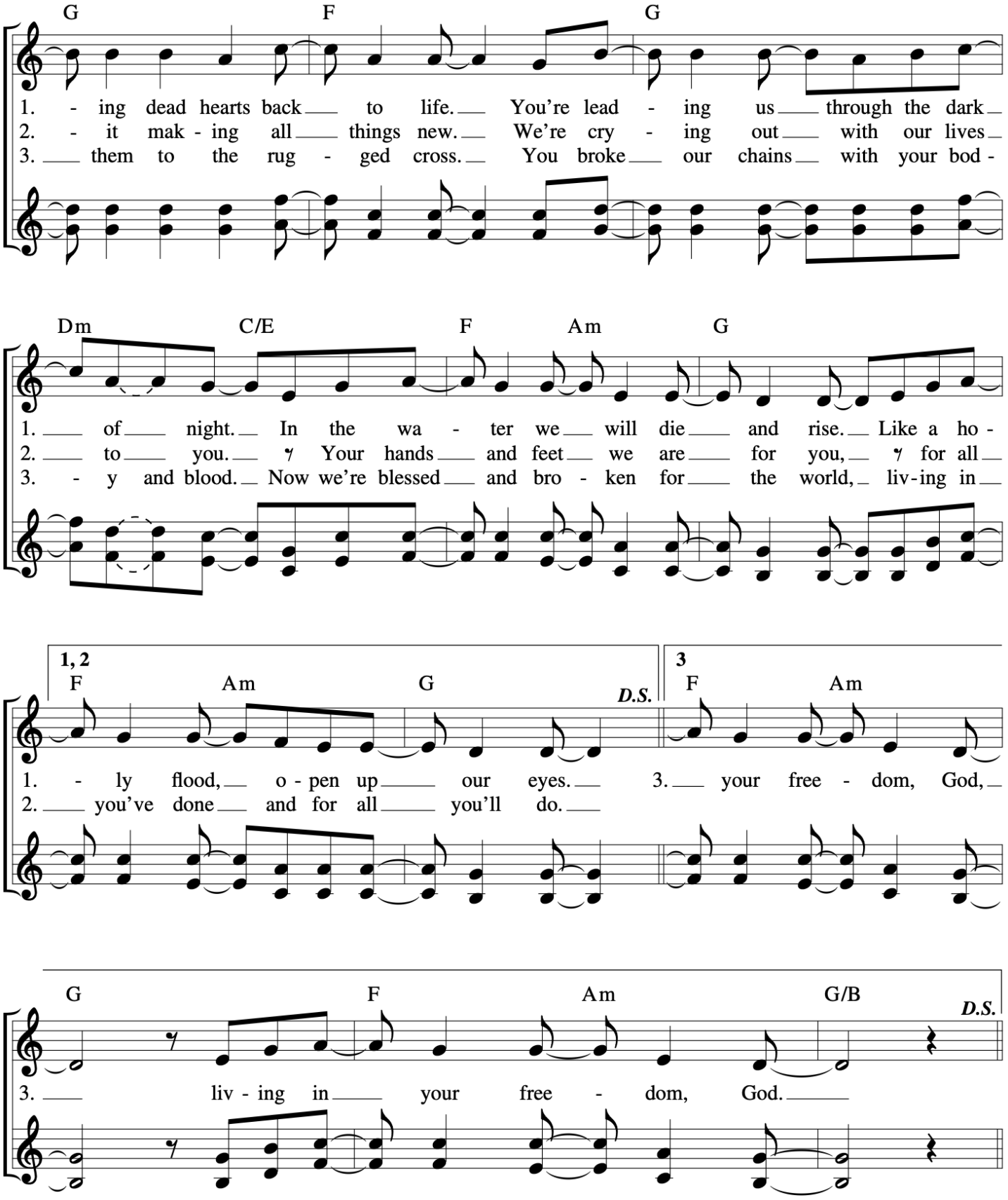

Communion Antiphon

Alan

35 – The Baptism of the Lord

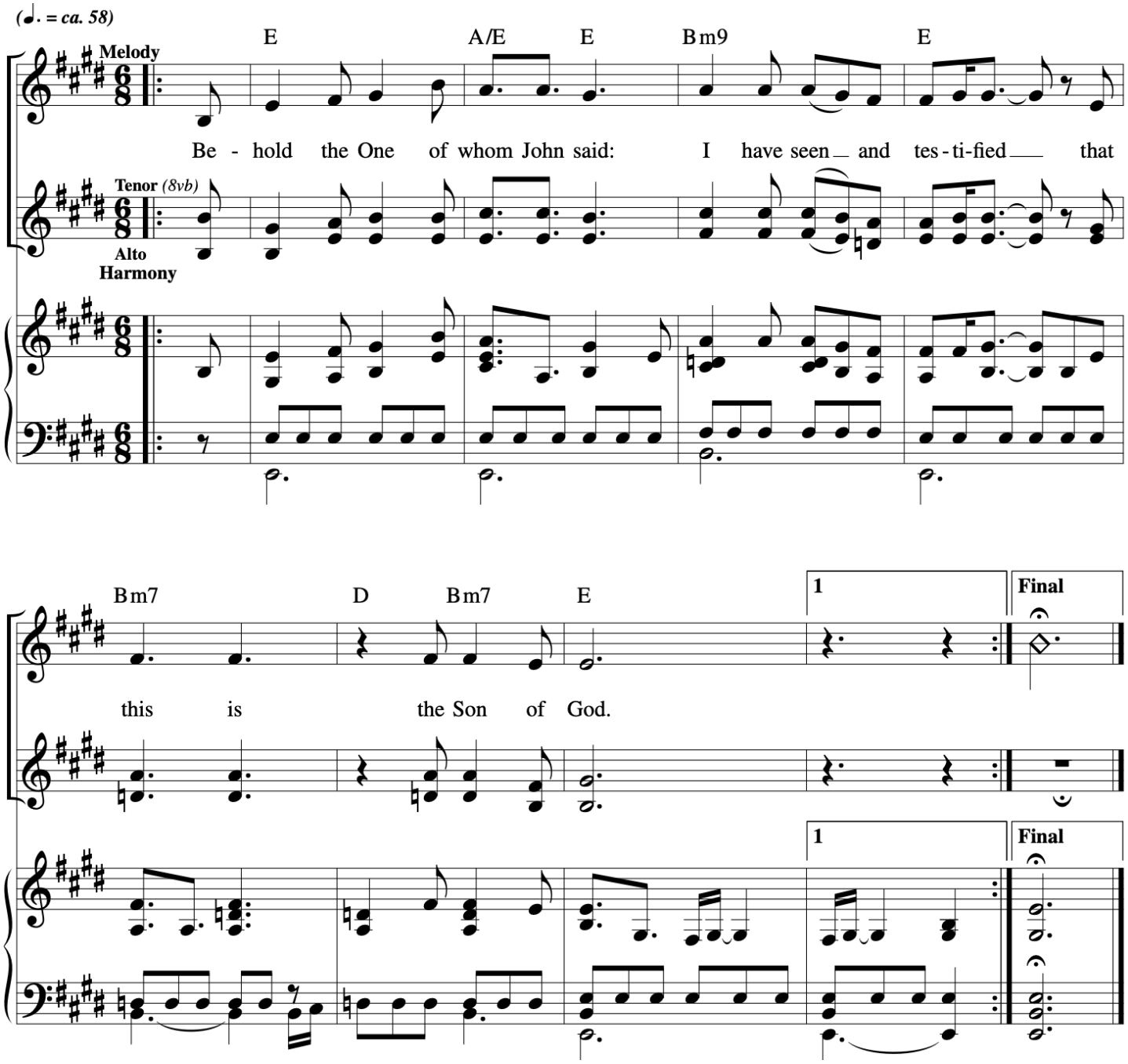

Music © 2020, Steve Angrisano, Sarah Hart, and Curtis Stephan

Come, Now Is the Time to Worship

VERSE *(♩ = ca. 106)*

D A/D D A/D G6/D

Come, now is the time to wor - ship.
Come, just as you are to wor - ship.

D A D/A A

Come, now is the time to give
Come, just as you are be - fore

Em D/F♯ Gadd9 Asus4 D

your heart.
your God. Come.

1 Dsus4 D D/F♯ **to Bridge**

Final

Dsus4 D Dsus4 D *Fine*

Come.

BRIDGE

G D

One day ev - ery tongue will con - fess you are God.

G D G A

One day ev - ery knee will bow. Still the great - est trea - sure re - mains

Bm Em7 Asus4 A *D.C. al fine*

for those who glad - ly choose you now.

Text and music: Brian Doerksen, b. 1965, © 1998, Vineyard Songs (UK/EIRE) (PRS). All rights reserved.
Administered by Integrity Music at IntegratedRights.com. Used with permission.

God So Loved

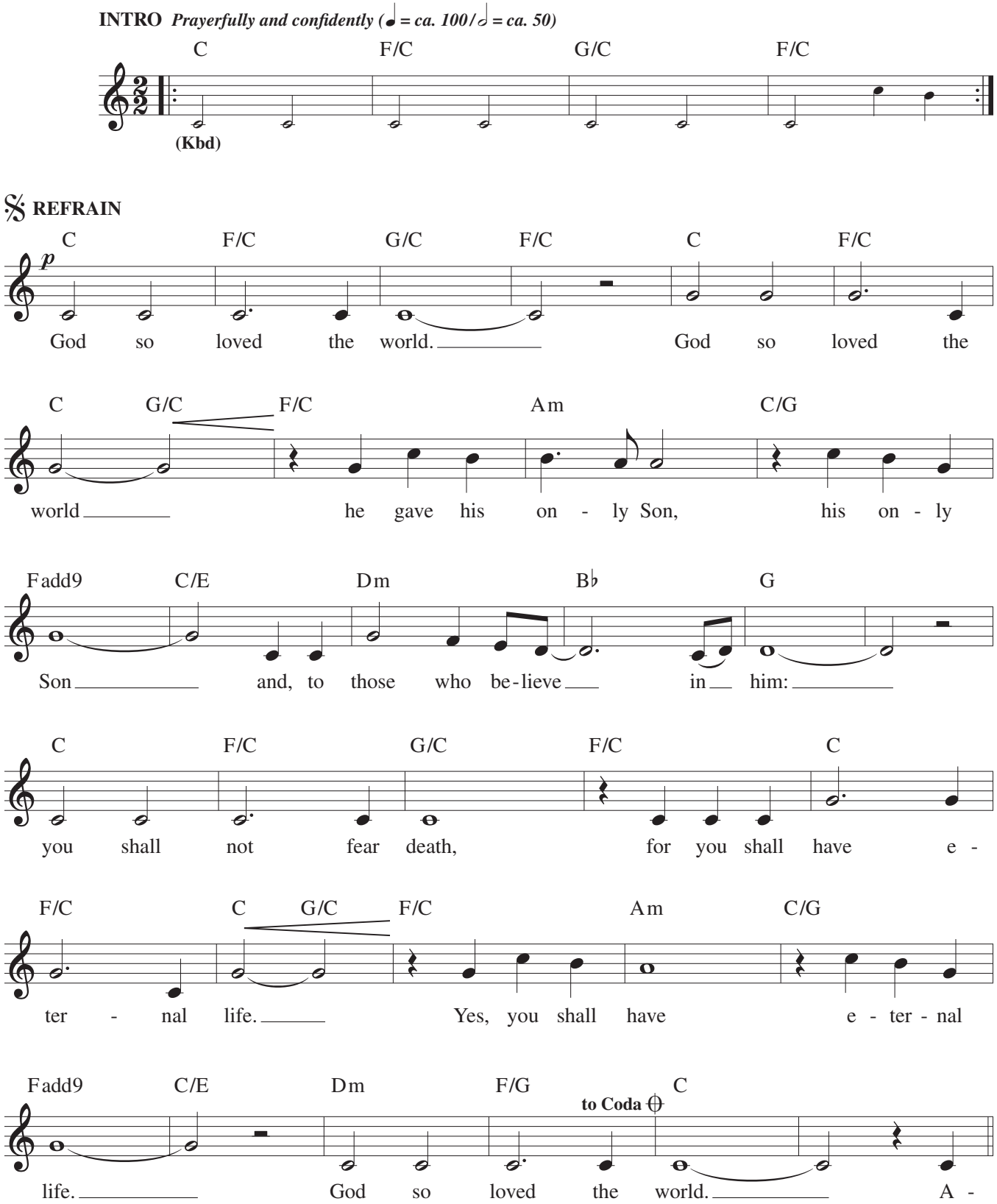

Text: Based on John 3:5, 16; Ken Canedo, b. 1953.
Music: Ken Canedo.
Text and music © 2015, Ken Canedo. Published by Spirit & Song®, a division of OCP. All rights reserved.

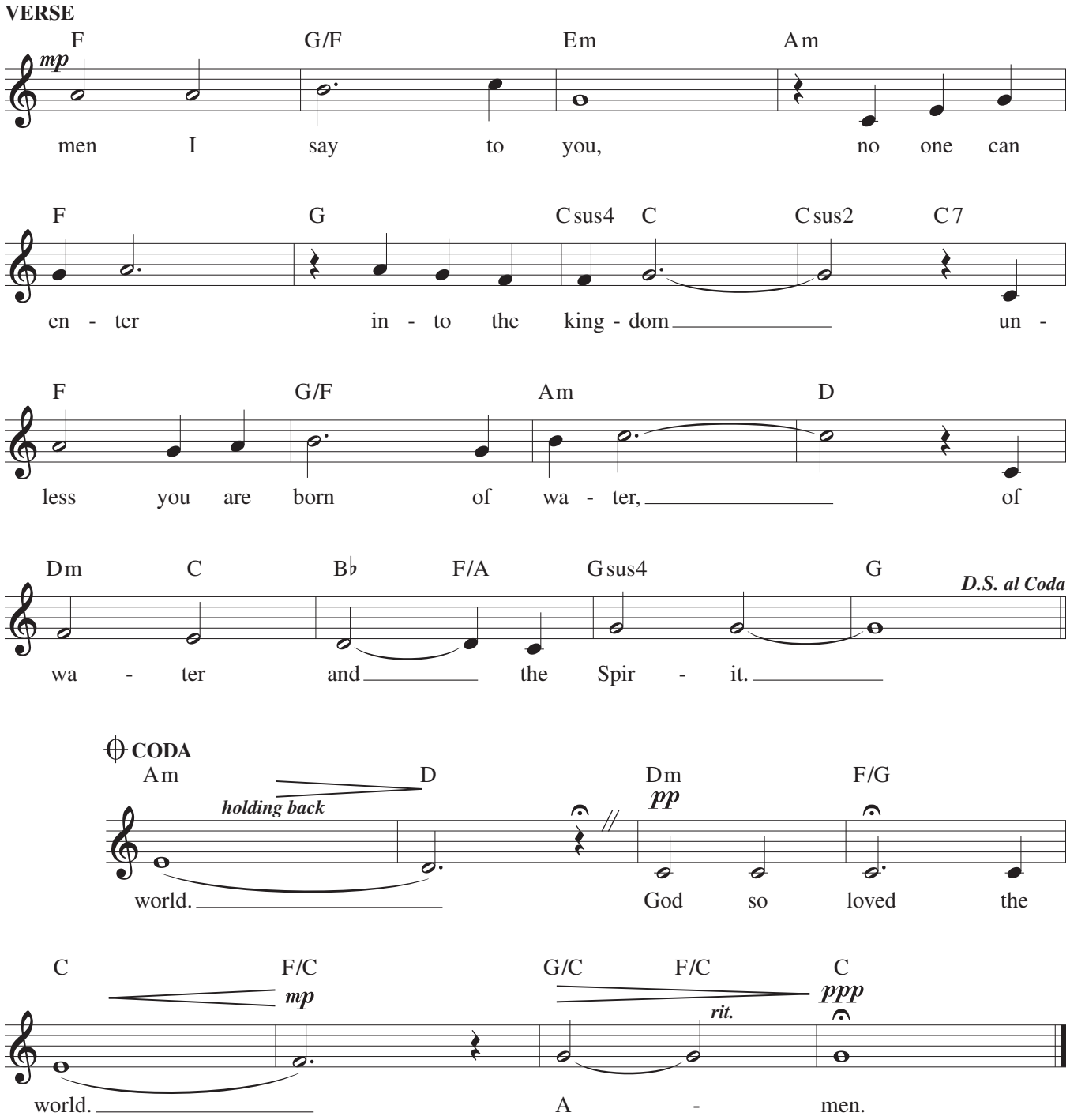
VERSE
F G/F Em Am
mp
men I say to you, no one can
F G Csus4 C Csus2 C7
en - ter in - to the king - dom un -
F G/F Am D
less you are born of wa - ter, of
Dm C B♭ F/A Gsus4 G
D.S. al Coda
wa - ter and the Spir - it.
CODA
Am D Dm F/G
holding back
pp
world. God so loved the
C F/C G/C F/C C
mp
rit.
ppp
world. A - men.

Go Out, Go Out

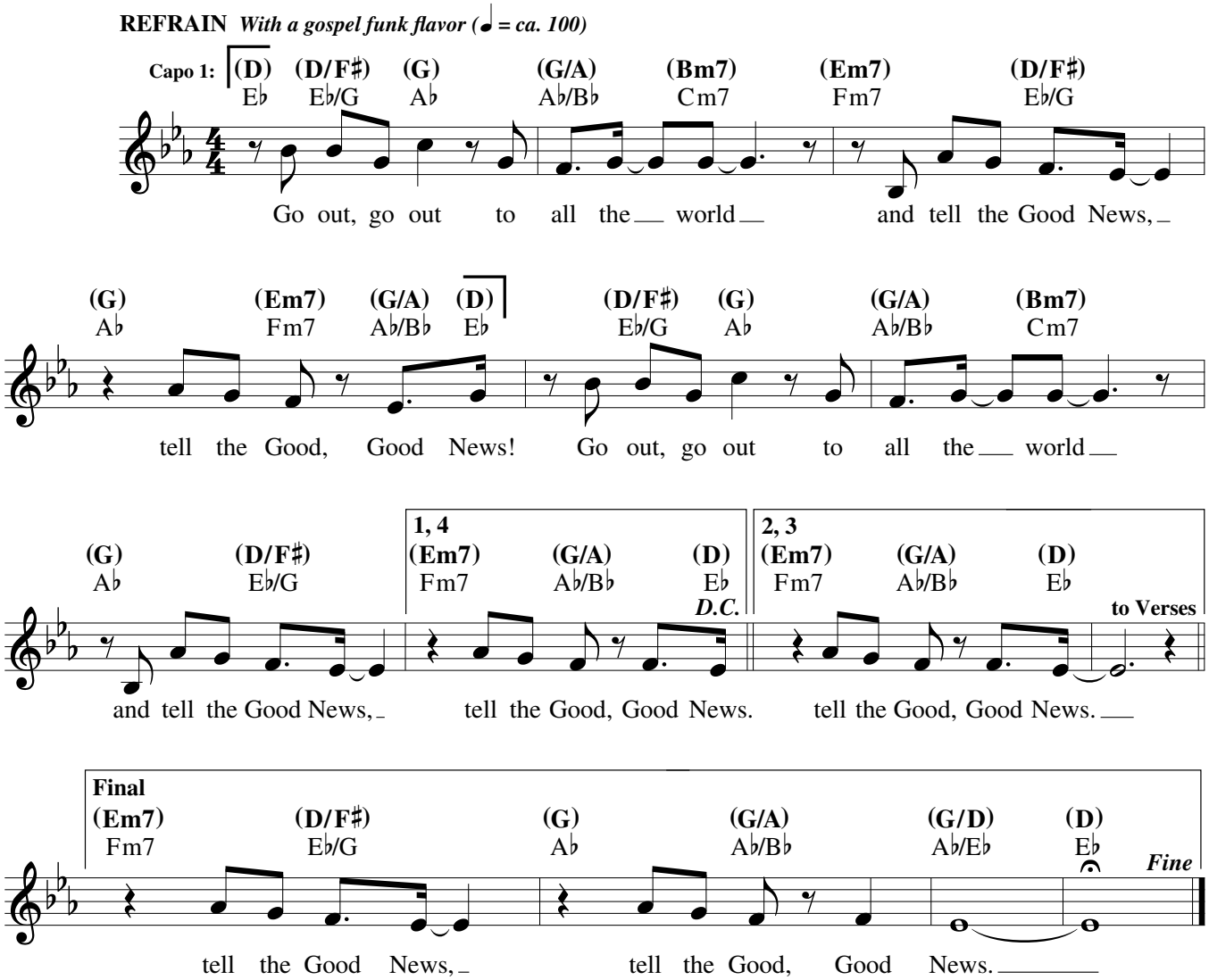

Text: Based on Psalm 117:1–2. Refrain © 1969, 1981, 1997, ICEL. All rights reserved. Used with permission.
Verses, Curtis Stephan, b. 1973, © 2009, Curtis Stephan. Published by OCP. All rights reserved.
Music: Curtis Stephan, © 2009, Curtis Stephan. Published by OCP. All rights reserved.

Edition #30129280

VERSE 1

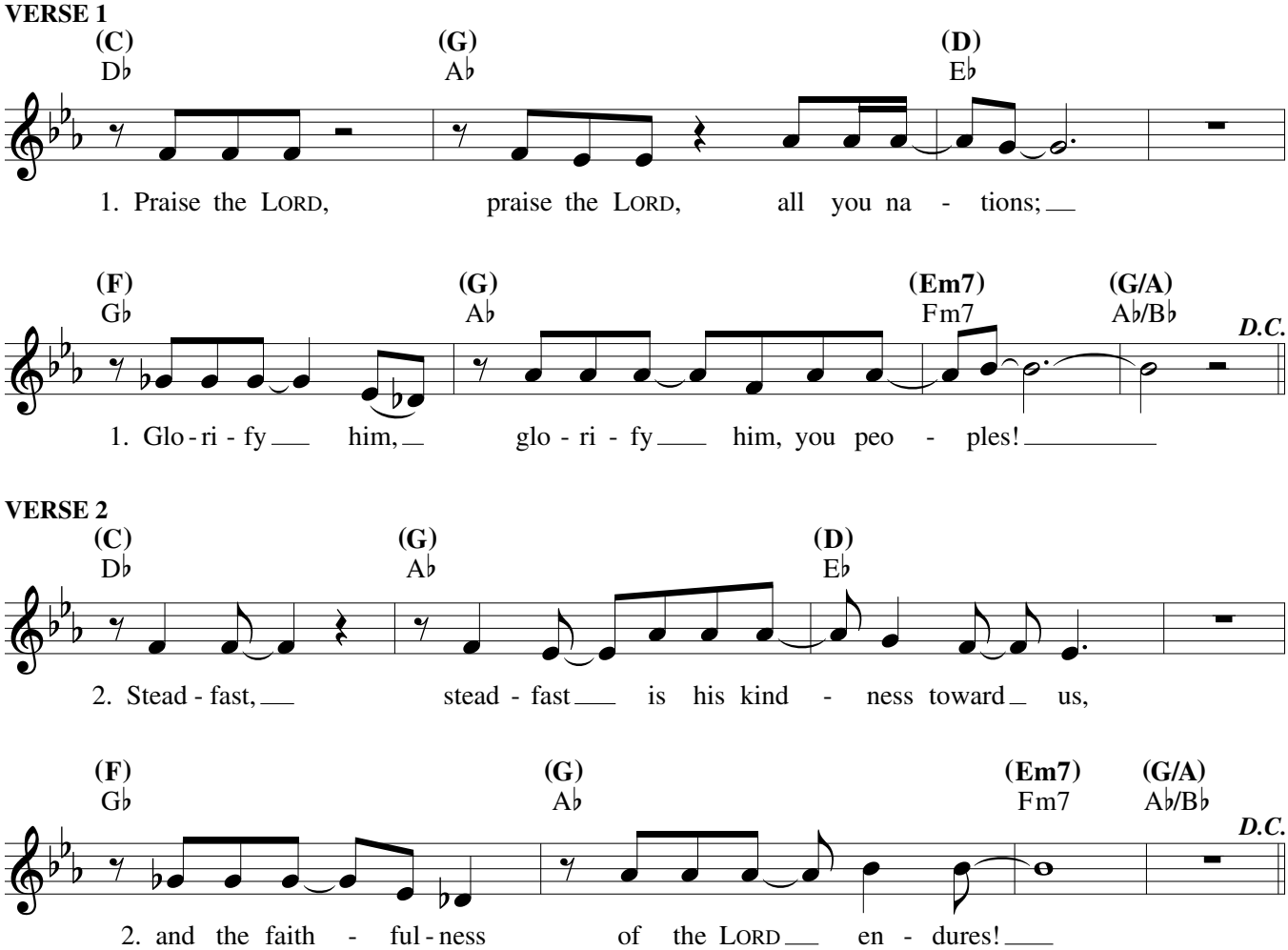

VERSE 2