The Baptism of the Lord

Responsorial Psalm: Psalm 104:1b–2, 3–4, 24–25, 27–28, 29–30 (21C)

Response: *(Organ/SATB)*

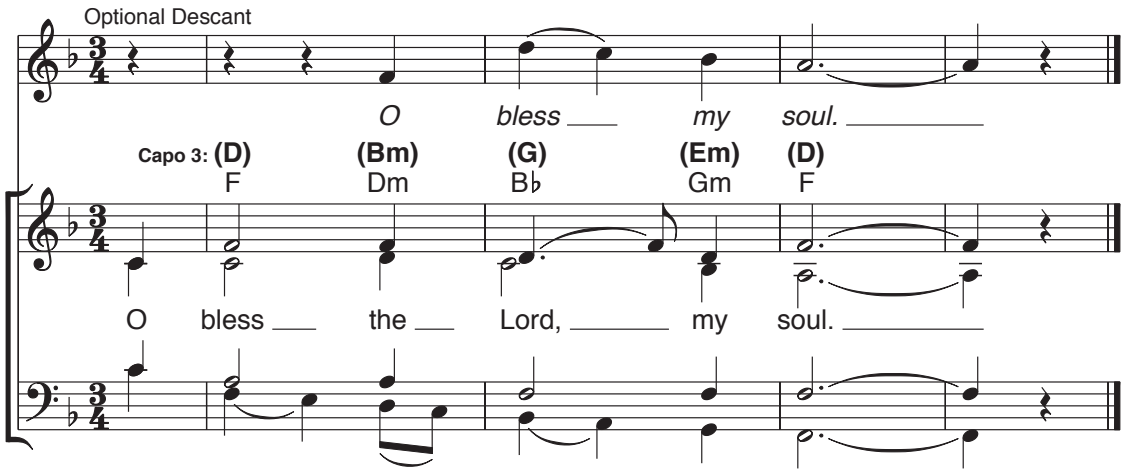

Verses: *(Cantor or SATB)*

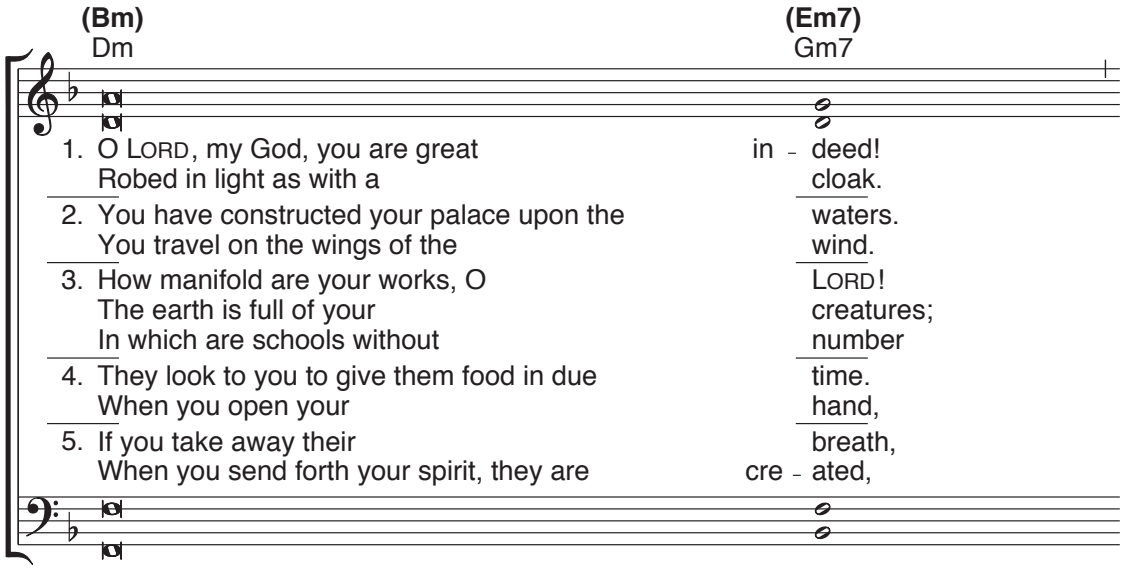

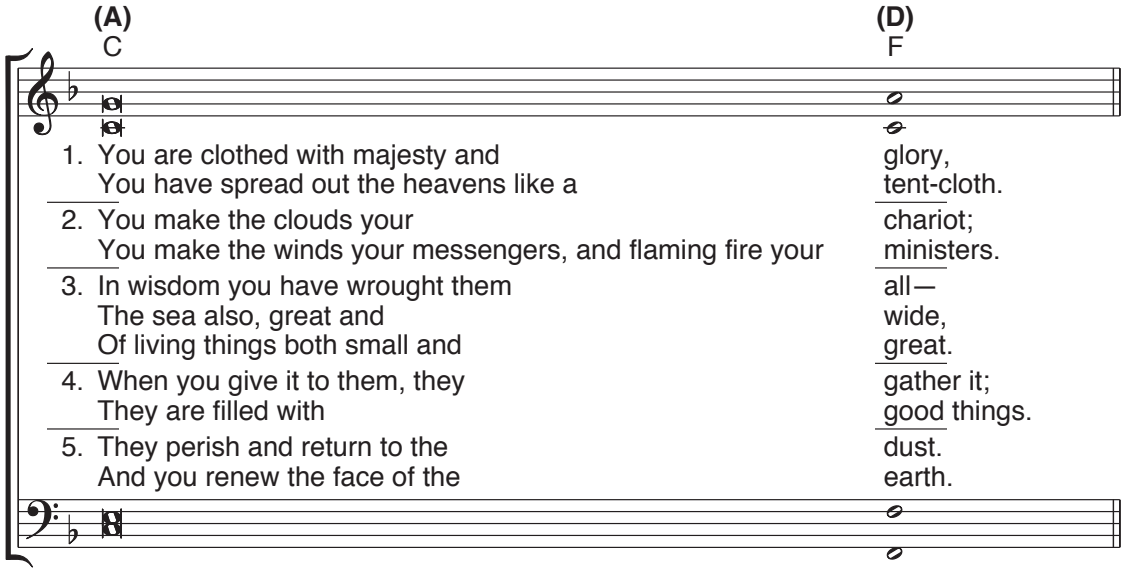

Gospel Acclamation: cf. Luke 3:16

Acclamation: *(Organ/SATB) NO. VI*

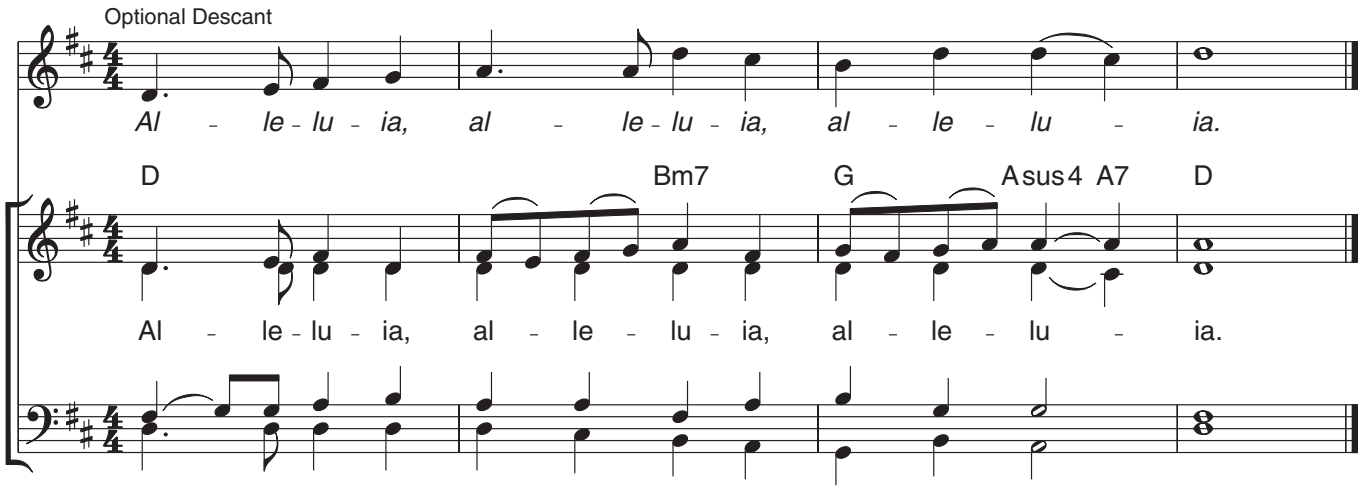

Verse: *(Cantor)*

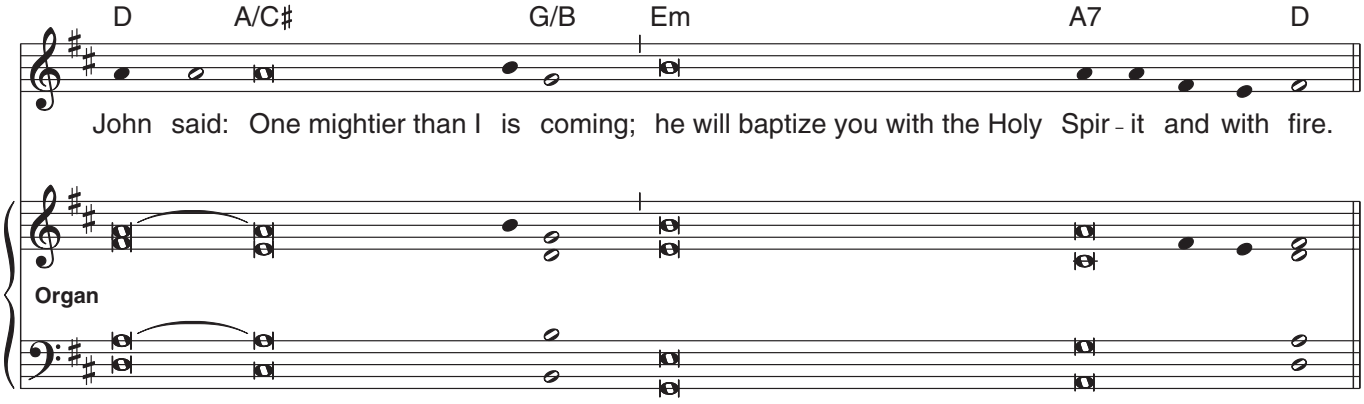

Music: Owen Alstott, © 1977, 1990, OCP. All rights reserved.

For alternate Responsorial Psalm and Gospel Acclamation Verse, see *Lectionary for Mass, Second Typical Edition* no. 21, ABC.