Entrance Antiphon - 19th Sunday In Ordinary Time #154
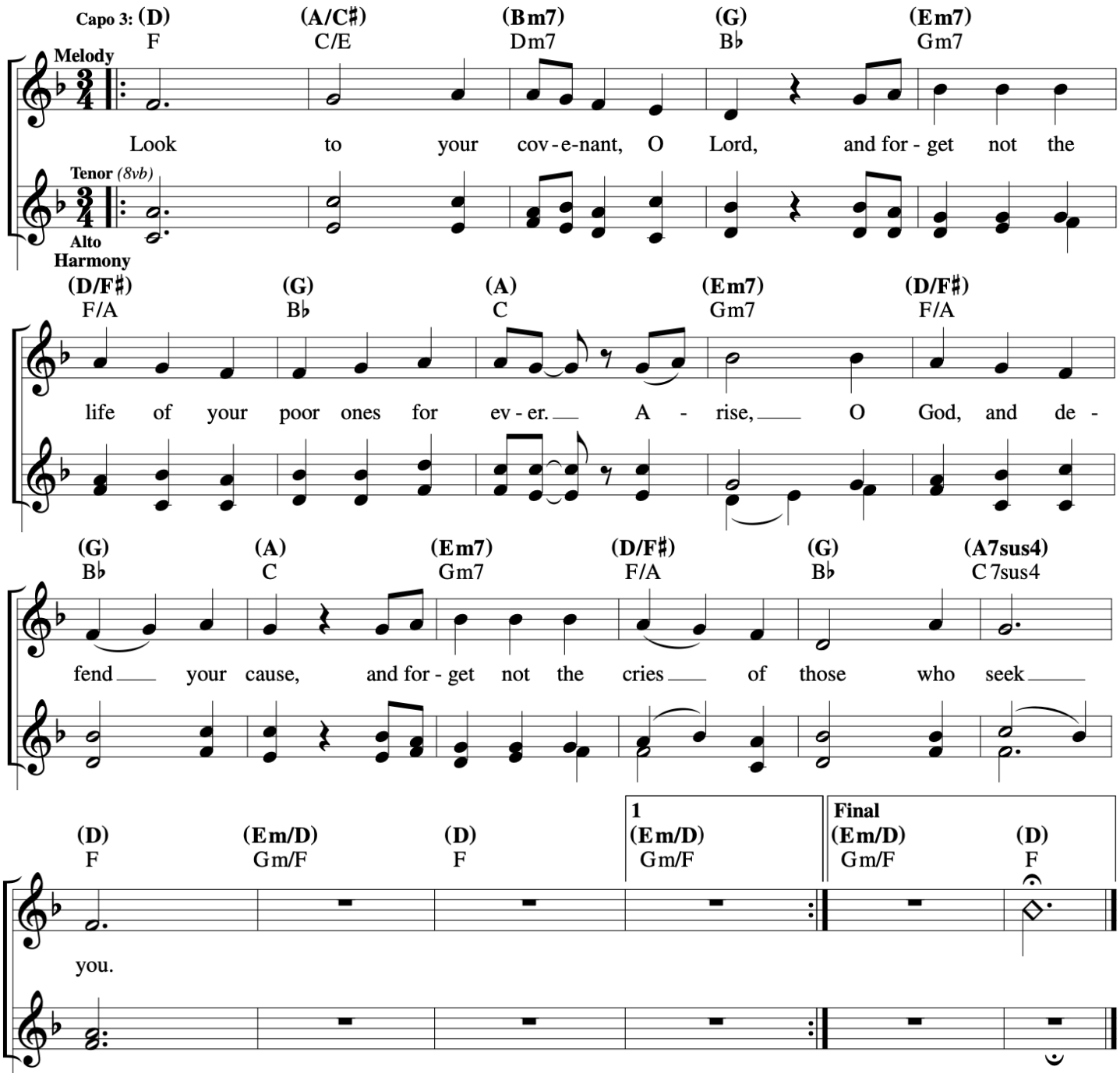
Music © 2020, Steve Angrisano, Sarah Hart, and Curtis Stephan