Lift Up Your Hearts

Roc O'Connor, SJ

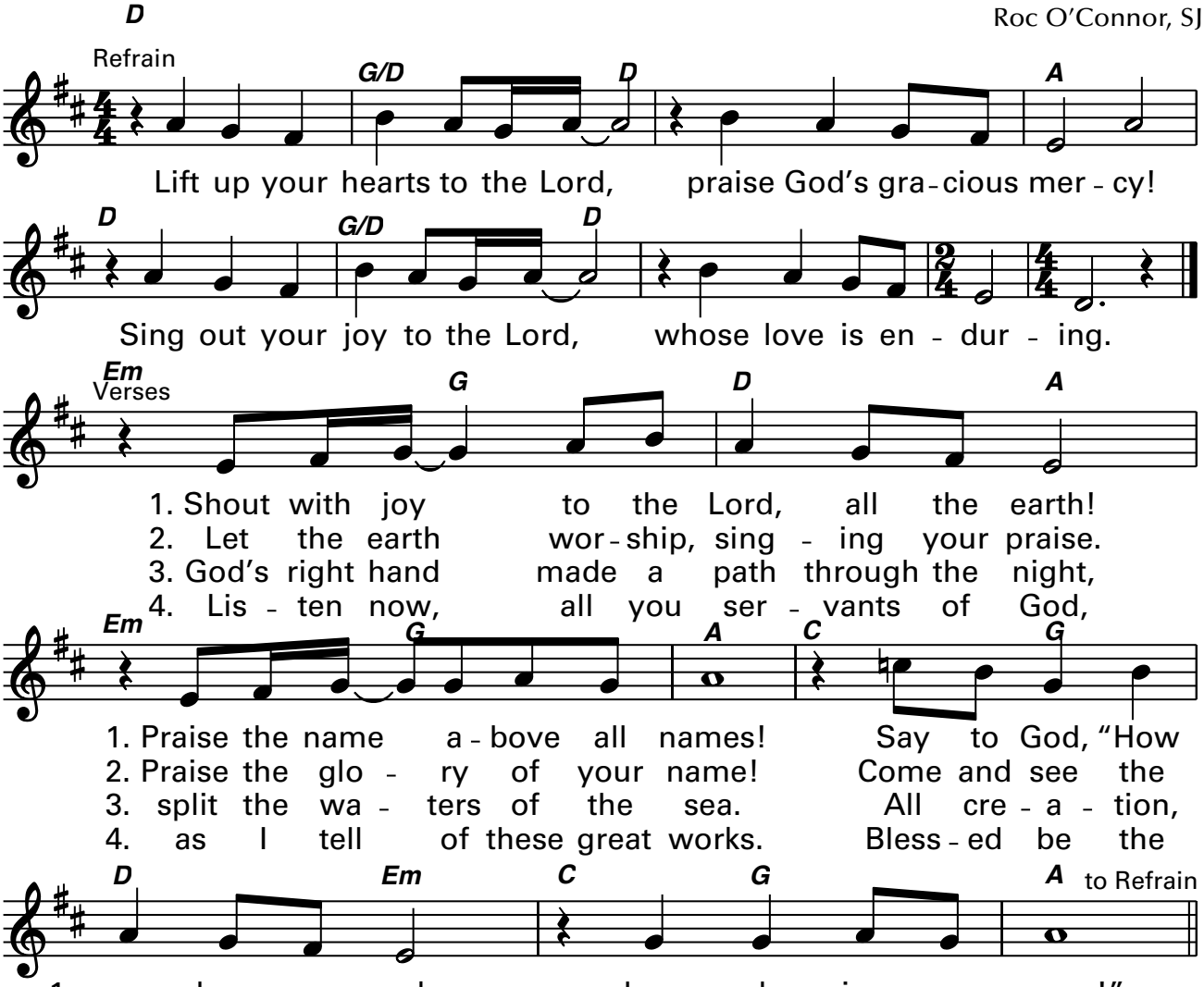

Text: Based on Psalm 66. Text and music © 1981, 1993, Robert F. O'Connor, SJ and OCP. All rights reserved.

19th Sunday in Ordinary Time

Responsorial Psalm: Psalm 34:2–3, 4–5, 6–7, 8–9 (116)

Response: *(Organ/SATB)*

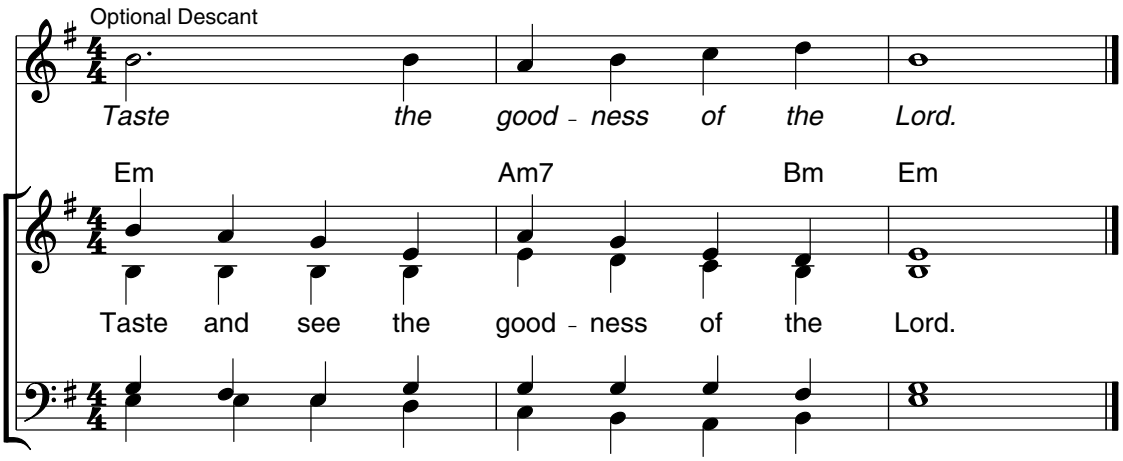

Verses: *(Cantor or SATB)*

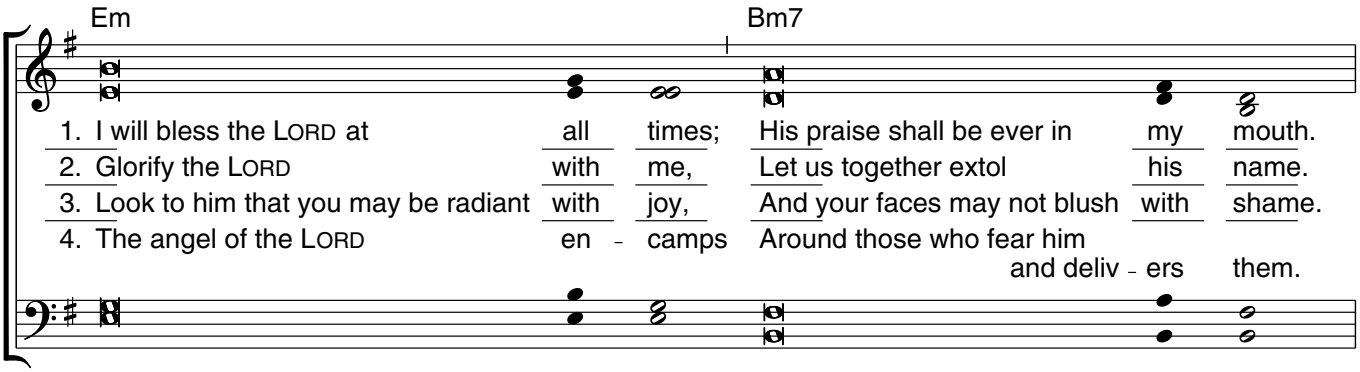

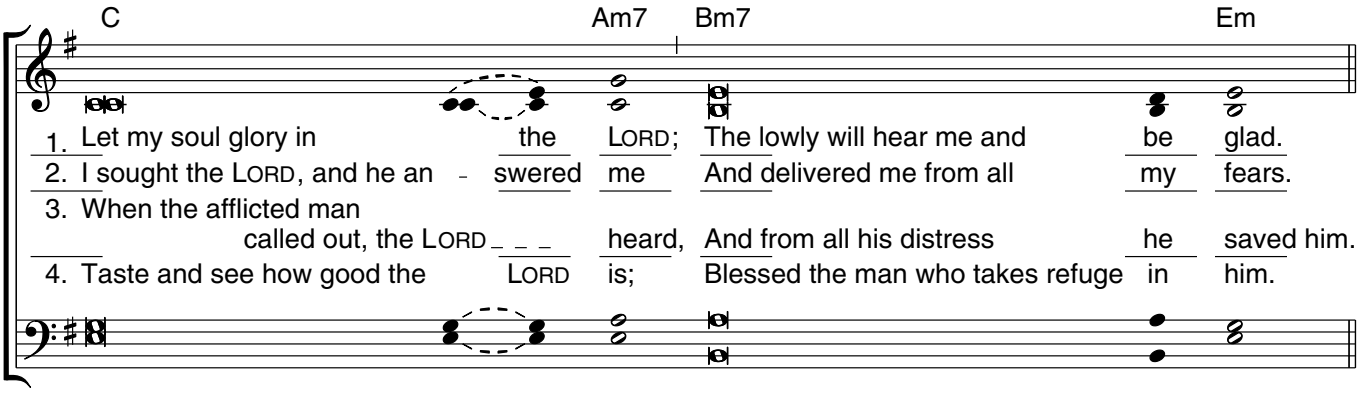

Edition #30131221

Gospel Acclamation: John 6:51

Acclamation: *(Organ/SATB) NO. VII*

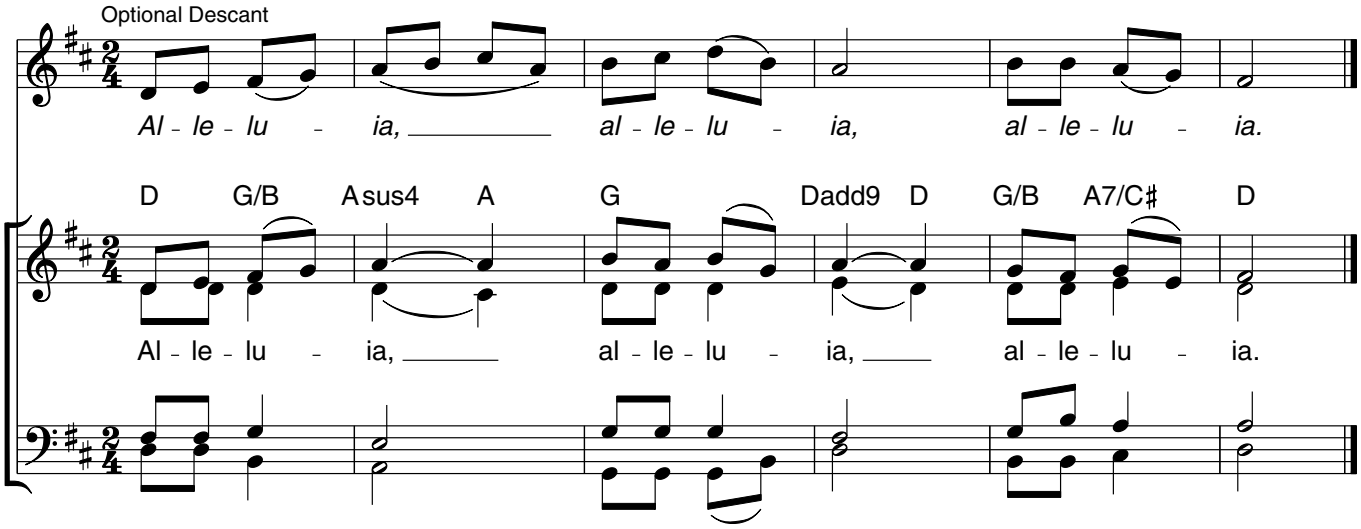

Verse: *(Cantor)*

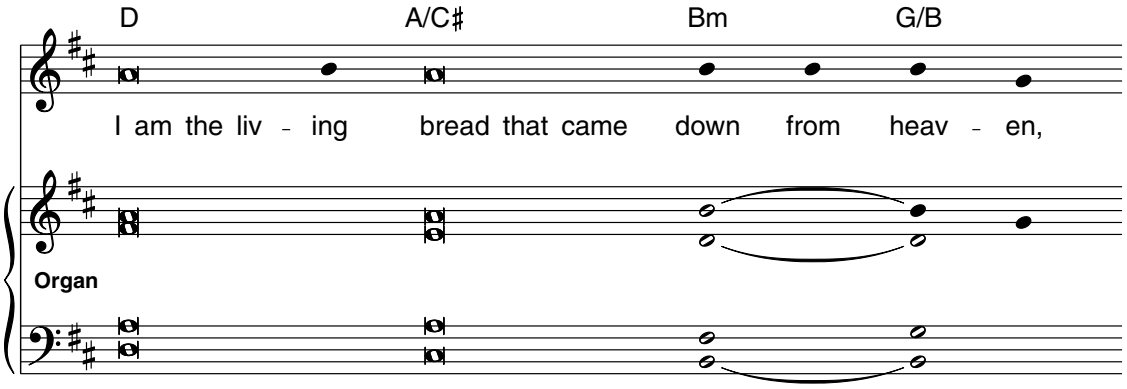

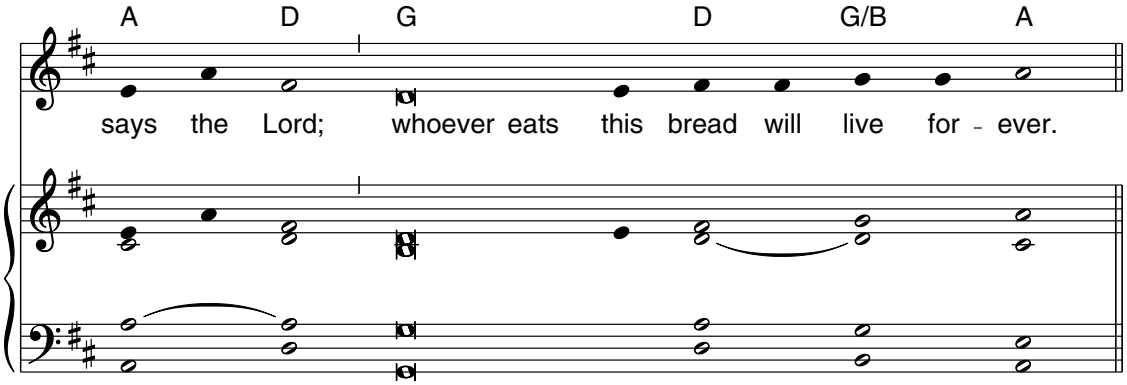

Music: Owen Alstott, © 1977, 1990, OCP. All rights reserved.

Loving and Forgiving

REFRAIN: *(♩ = ca. 80)* **1st time: Cantor, All repeat; thereafter: All**

Capo 3: **(D)** F *(a tempo)* **(A/C♯)** C/E **(G/B)** B♭/D **(D)** F **(G)** B♭

Lov-ing and for - giv - ing are you, O Lord; slow to an - ger,

(D/F♯) F/A **(Em7)** Gm7 **(G/A)** B♭/C **(A)** C **(D)** F

rich in kind-ness, lov-ing and for - giv - ing are you.

1 *D.C.* 2-5 to Verses

Final **(Em7)** Gm7 *rit.* **(G/A)** B♭/C **(A)** C **(D)** F *Fine*

VERSES: Cantor/Choir **(G)** B♭

Melody / Harmony

1. All my be - ing,
2. God for-gives us
3. Good and gra-cious
4. As heav-en soars a -

(G/A) B♭/C **(A)** C **(F♯m)** Am **(A/G)** C/B♭ **(G)** B♭ **(Em7)** Gm7 **(A)** C

1. bless the Lord, bless the ho - ly name of God. All my be - ing,
2. all our sins, heal-ing those who live in pain, sav-ing us from
3. is the Lord, slow to an - ger, rich in love. God re-mem - bers
4. bove the earth, so great the love of God for us. As far as east is

(Bm) Dm **(Em)** Gm **(C)** E♭ **(G/B)** B♭/D **(G/A)** B♭/C *rit.* **(A)** C *D.C.*

1. bless the Lord, re - mem-b'ring the good - ness of God.
2. fi - nal death. God fills us with good - ness and love.
3. not our sins; for - giv - ing and lov - ing is God.
4. from the west, the Lord takes our sins from us.

Text: Based on Psalm 103:8, 1–4, 8, 10–12; Scott Soper, b. 1961.
Music: Scott Soper.
Text and music © 1992, OCP. All rights reserved.

22671-Z2
Edition #92494

Supper of the Lamb

REFRAIN *Andante (♩ = ca. 82)*

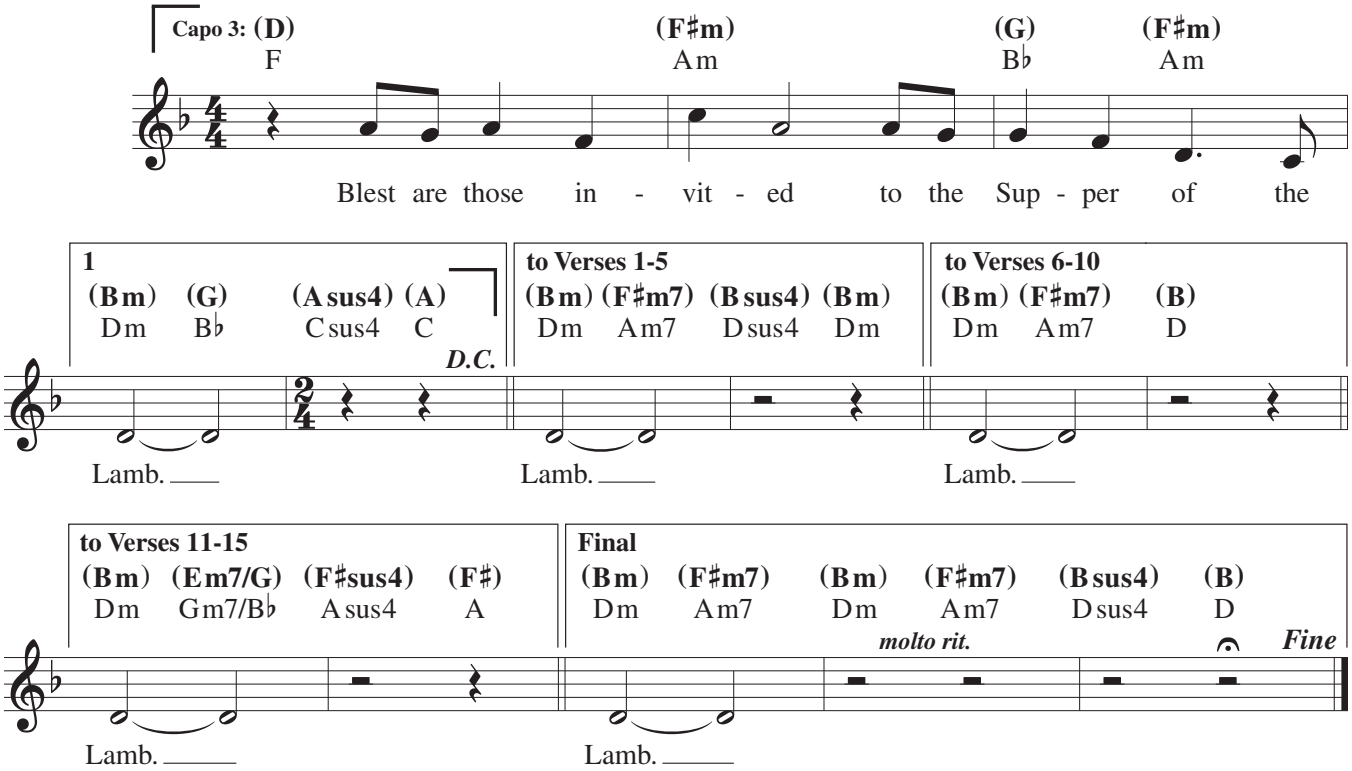

VERSES 1-5

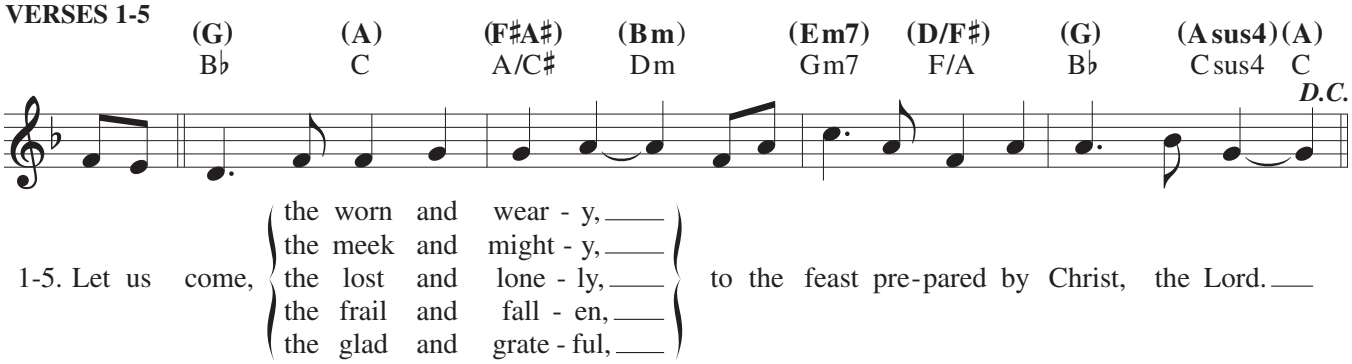

VERSES 6-10

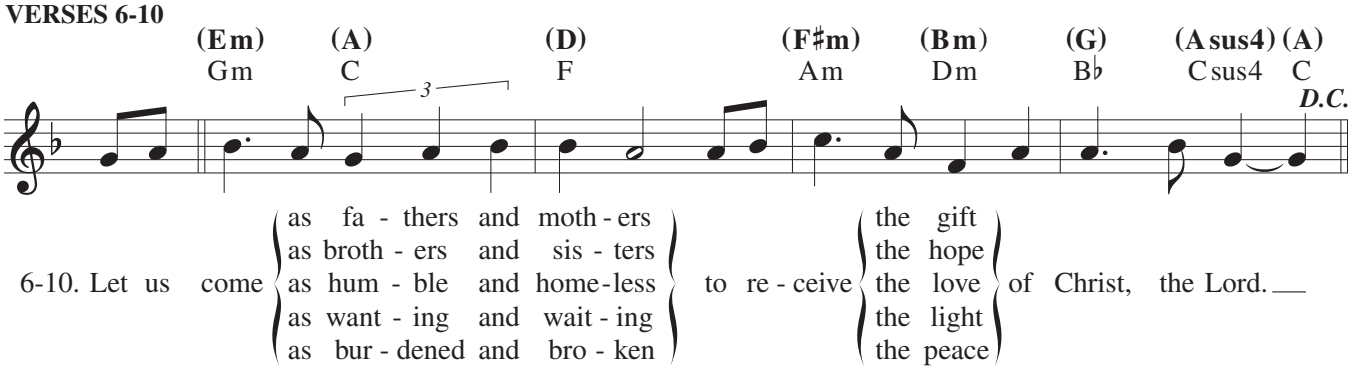

Text and music: Dan Schutte, b. 1947, © 2016, Daniel L. Schutte. Published by OCP. All rights reserved.

VERSES 11-15

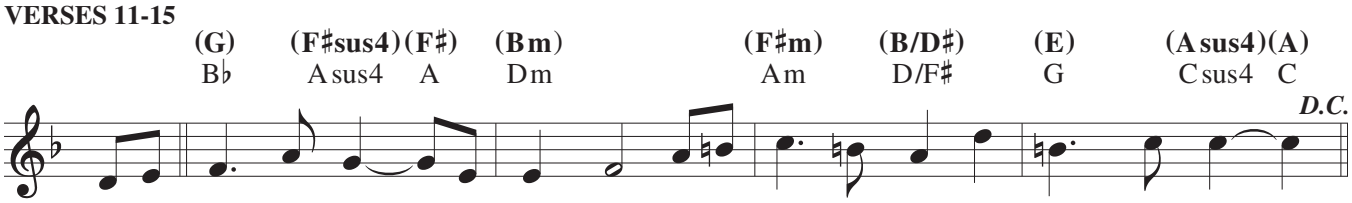

11-15. Let us come
- as friend ___ and strang - er
- as saint ___ and sin - ner
- as sons ___ and daugh - ters
- as prince ___ and pil - grim
- as young ___ and sea - soned

to re - ceive
- the gift
- the hope
- the love
- the light
- the peace

of Christ, the Lord. ___

Look Beyond

Darryl Ducote

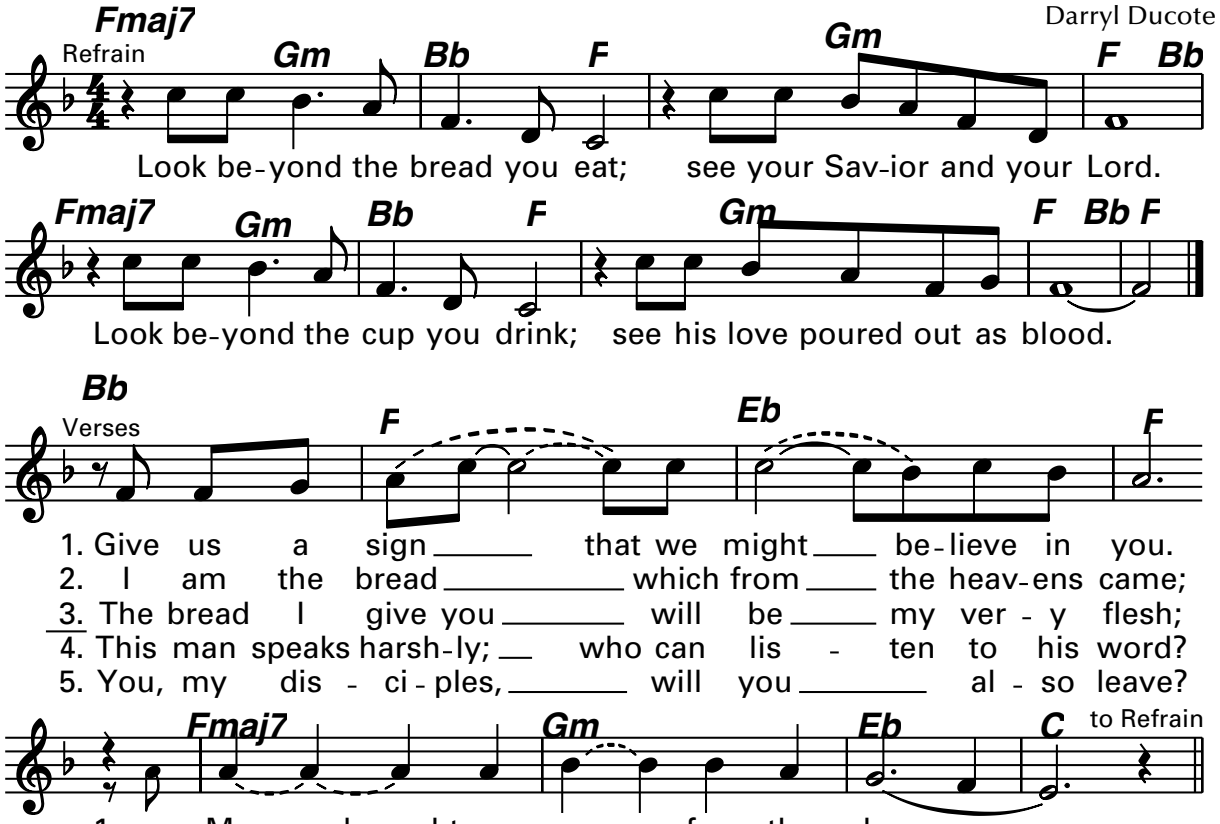

© 1969, 1979, Damean Music. All right reserved. Used with permission.

Blest Be the Lord

REFRAIN *Spirited (𝅗𝅥 = ca. 78)*

Harmony

Blest be the Lord; blest be the Lord,

Capo 3: **(G)** B♭ **(Am7)** Cm7 **(G/B)** B♭/D **(Am)** Cm **(D)** F **(G)** B♭

Melody

Blest be the Lord; blest be the Lord,

the God of mer - cy, the God who saves.

(Am7) Cm7 **(G/B)** B♭/D **(Am)** Cm **(D)** F **(G)** B♭ [**(G)** B♭] **(Am7)** Cm7 **(G/B)** B♭/D

the God of mer - cy, the God who saves. I shall not

I shall not fear the dark of night nor the

(Am) Cm **(D)** F **(G)** B♭ **(Am7)** Cm7 **(G/B)** B♭/D

fear the dark of night, nor the

ar - row that flies by day. **1-3** **to Verses** day. **Final** *Fine*

(Am) Cm **(D)** F **(G)** B♭ **1-3** **to Verses** **(G)** B♭ **Final** *Fine*

ar - row that flies by day. day.

Text: Based on Psalm 91; Dan Schutte, b. 1947.
Music: Dan Schutte.
Text and music © 1976, 1979, OCP. All rights reserved.

VERSES

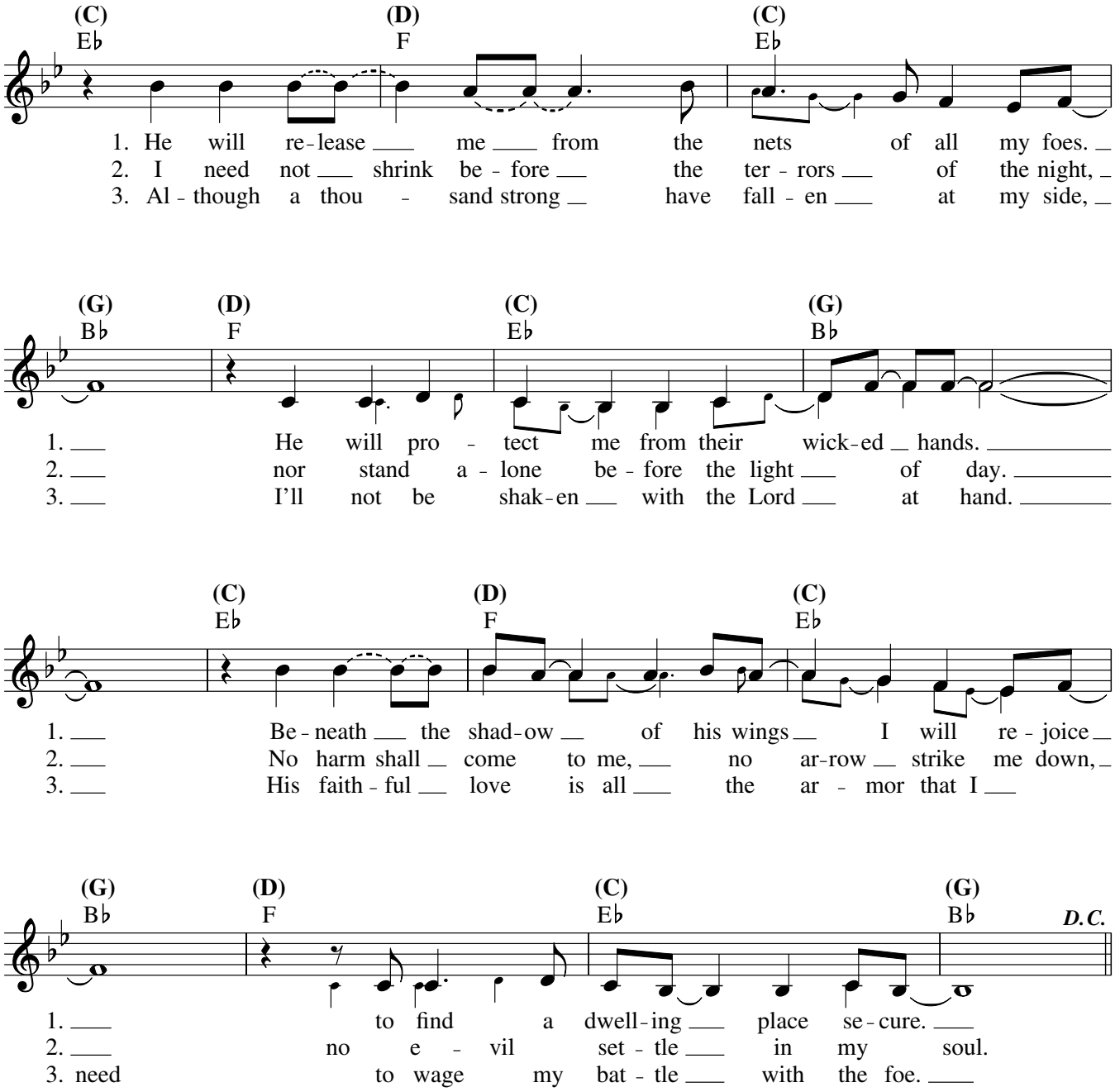
(C) Eb (D) F (C) Eb
1. He will re-lease me from the nets of all my foes.
2. I need not shrink be - fore the ter - rors of the night,
3. Al - though a thou - sand strong have fall - en at my side,
(G) Bb (D) F (C) Eb (G) Bb
1. He will pro - tect me from their wick-ed hands.
2. nor stand a - lone be - fore the light of day.
3. I'll not be shak-en with the Lord at hand.
(C) Eb (D) F (C) Eb
1. Be - neath the shad-ow of his wings I will re - joice
2. No harm shall come to me, no ar-row strike me down,
3. His faith - ful love is all the ar - mor that I
(G) Bb (D) F (C) Eb (G) Bb D.C.
1. to find a dwell-ing place se-cure.
2. no e - vil set - tle in my soul.
3. need to wage my bat - tle with the foe.