Forever

Chris Tomlin

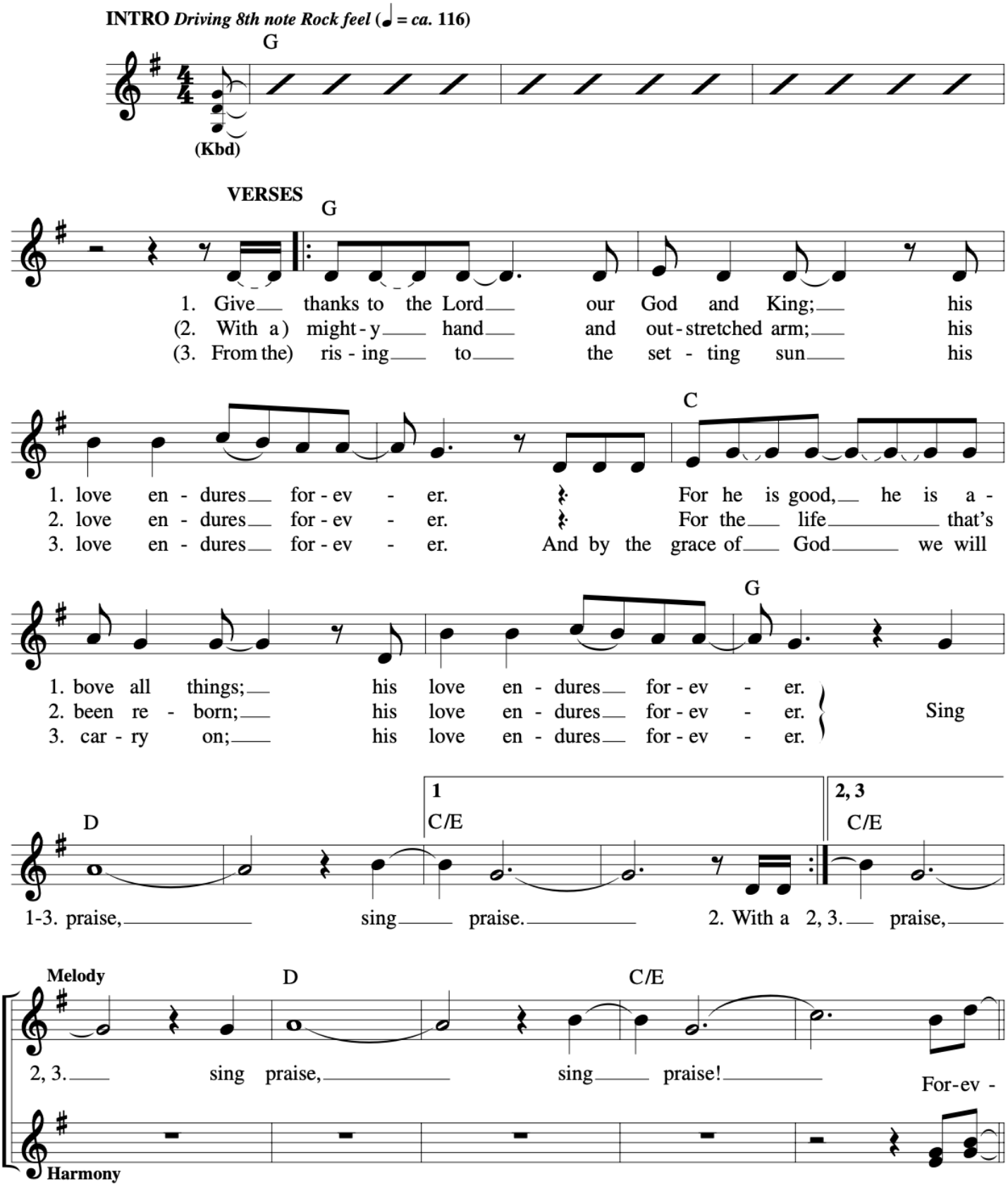

Forever
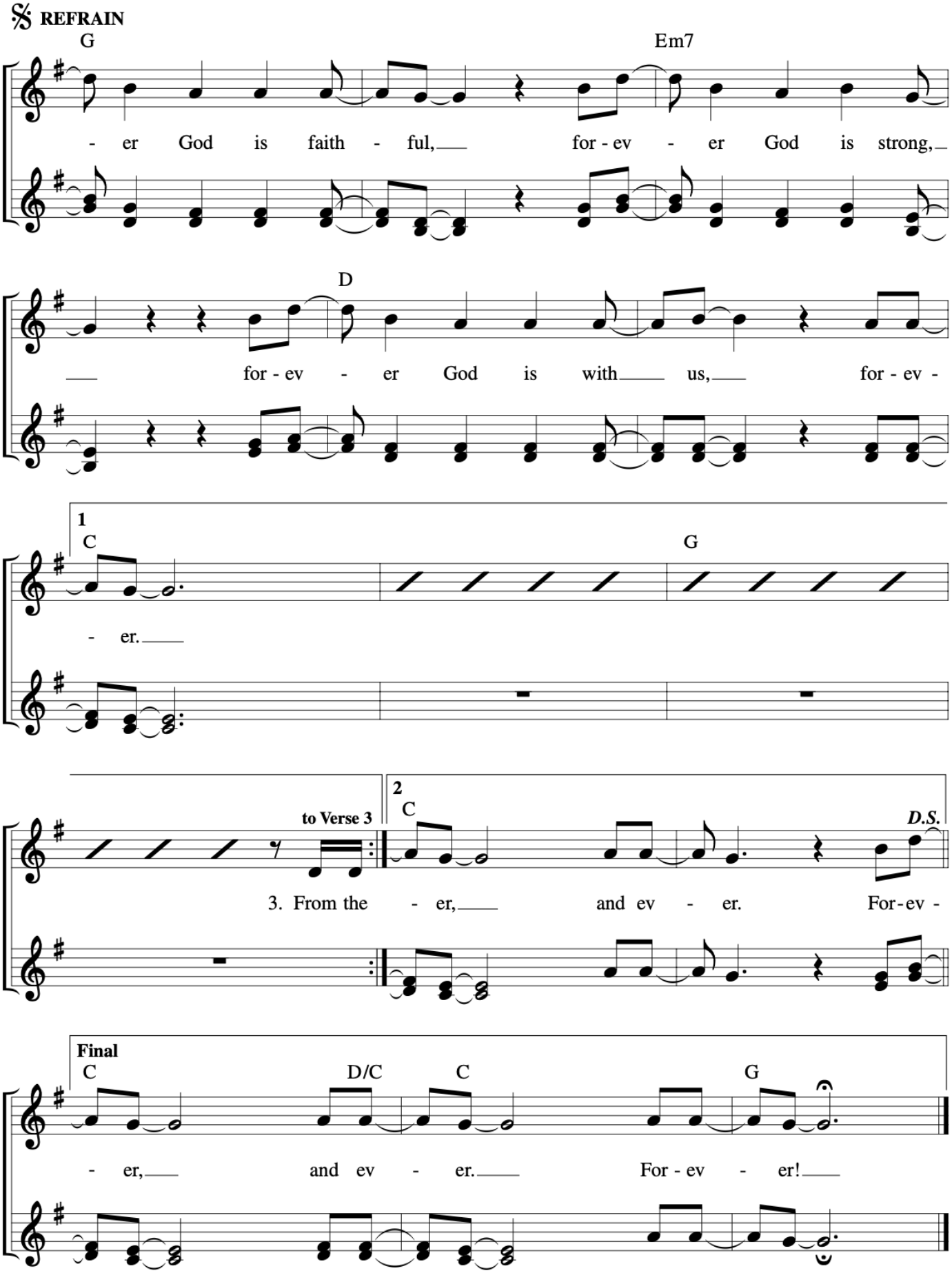
Chris Tomlin