We Remember, We Believe

Steve Angrisano and Sarah Hart
Vocal arr. by David A. Brinker

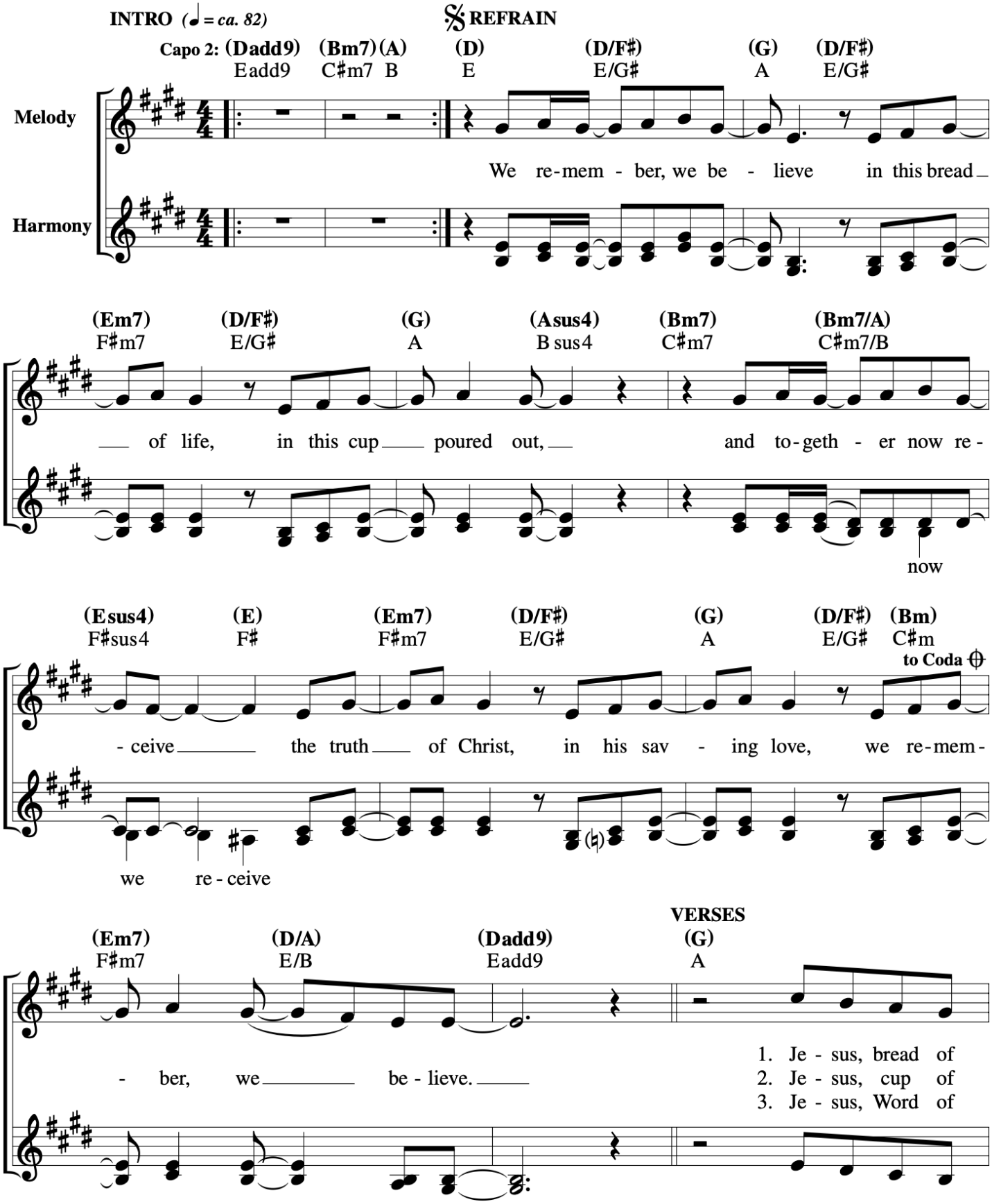

We Remember, We Believe

Steve Angrisano and Sarah Hart
Vocal arr. by David A. Brinker

(A) B | (F♯m7) G♯m7 | (Bm) C♯m | (Bm/A) C♯m/B | (Em7) F♯m7

1. hope, Word be-come flesh, man - na from heav-en:
2. joy, drink for the world, fore-taste of heav-en:
3. life, spo - ken to save, love free - ly giv - en:

we re-ceive you now,

(D/F♯) E/G♯ | (G) A | (D/F♯) E/G♯ | (Bm) C♯m | (Em7) F♯m7 | (Asus4) B sus4 | (A) B

D.S.

1. saved by your sac - ri - fice; we give you our lives.
2. saved by your sac - ri - fice; we give you our lives.
3. fill - ing our ev - ery need; you give us your life.

CODA

(Em7) F♯m7 | (D/A) E/B | (Bm) C♯m | (Esus4) F♯sus4 | (E) F♯ | (Em7) F♯m7

- ber, we be-lieve. In the truth of Christ,

(D/F♯) E/G♯ | (G) A | (D/F♯) E/G♯ | (Bm) C♯m | (Em7) F♯m7 | (D/A) E/B | (Dadd9) Eadd9 | (D) E

rit.

and his sav - ing love, we re-mem - ber, we be-lieve.

rit.