Jesus, Remember Me

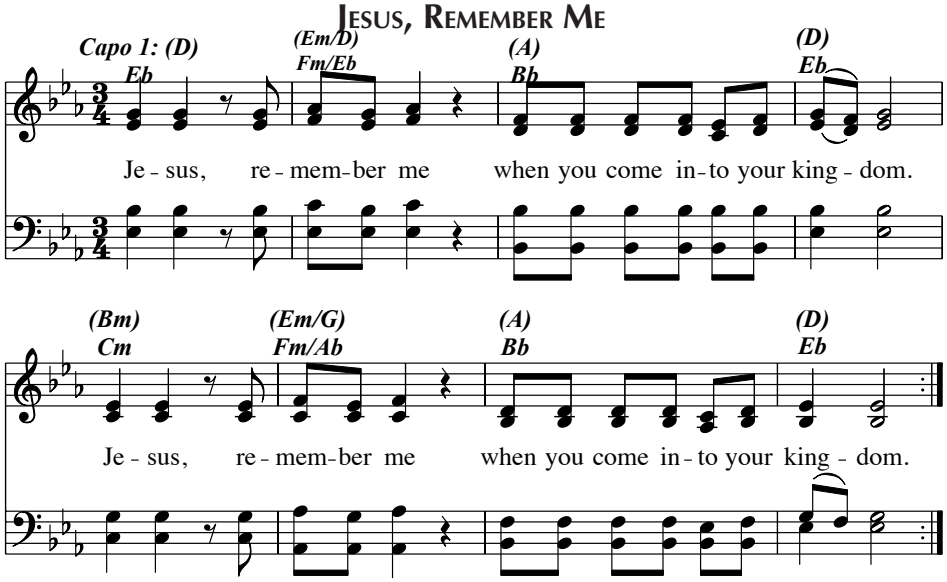

Text: Based on Luke 23:42; Jacques Berthier, 1934–1994.
Music: Jacques Berthier.
Text and music © 1981, Ateliers et Presses de Taizé (France). All rights reserved. International copyright secured.
Used with permission of GIA Publications, Inc., exclusive US agent.