Gospel Acclamation

33rd Sunday OT C.
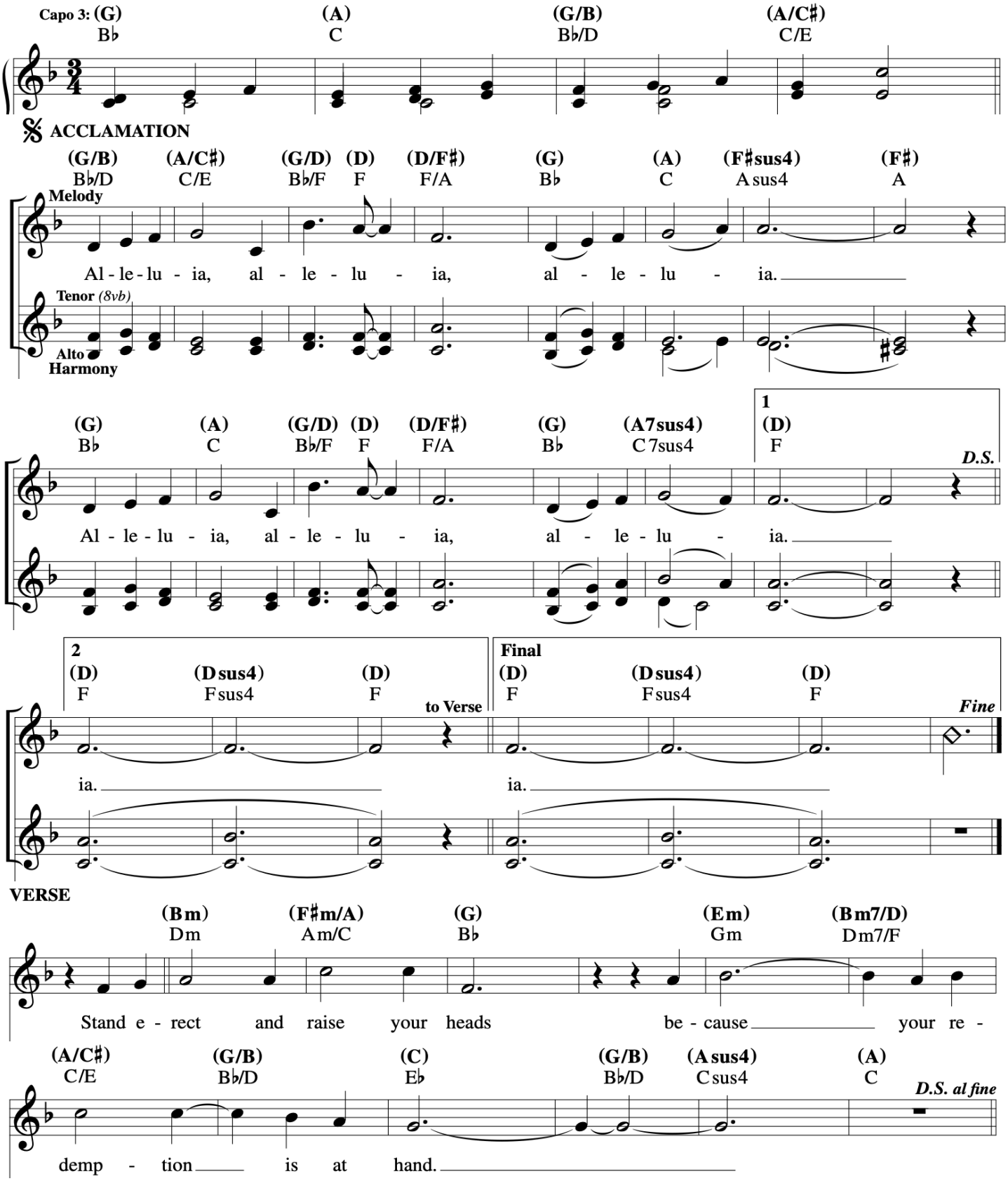
Curtis Stephan
SP2025