Entrance Antiphon

196 – 33rd Sunday in Ordinary Time

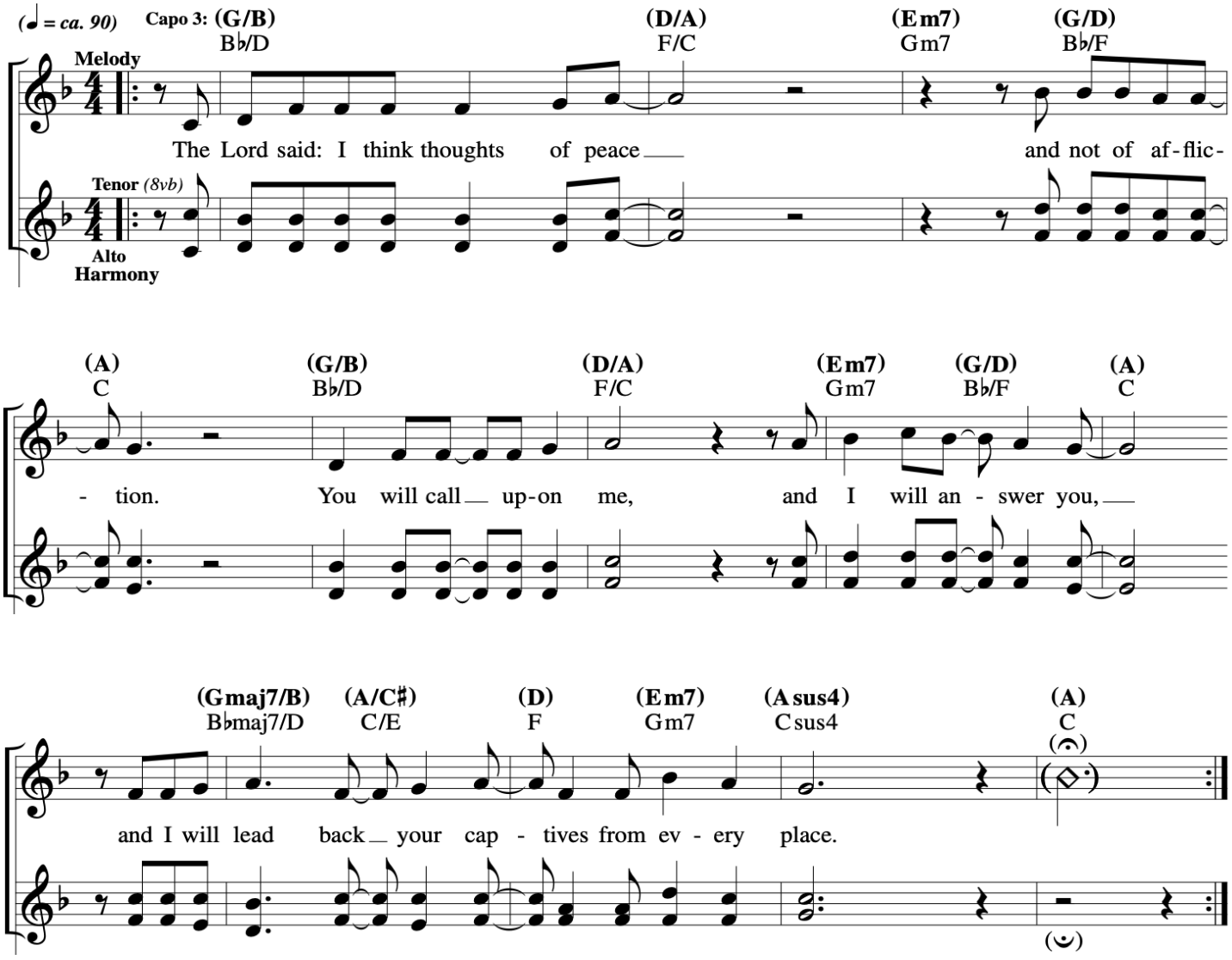

Music © 2020, Steve Angrisano, Sarah Hart, and Curtis Stephan

Psalm 98 - The Lord comes to rule the earth with justice

33rd Sunday C

Francesca LaRosa

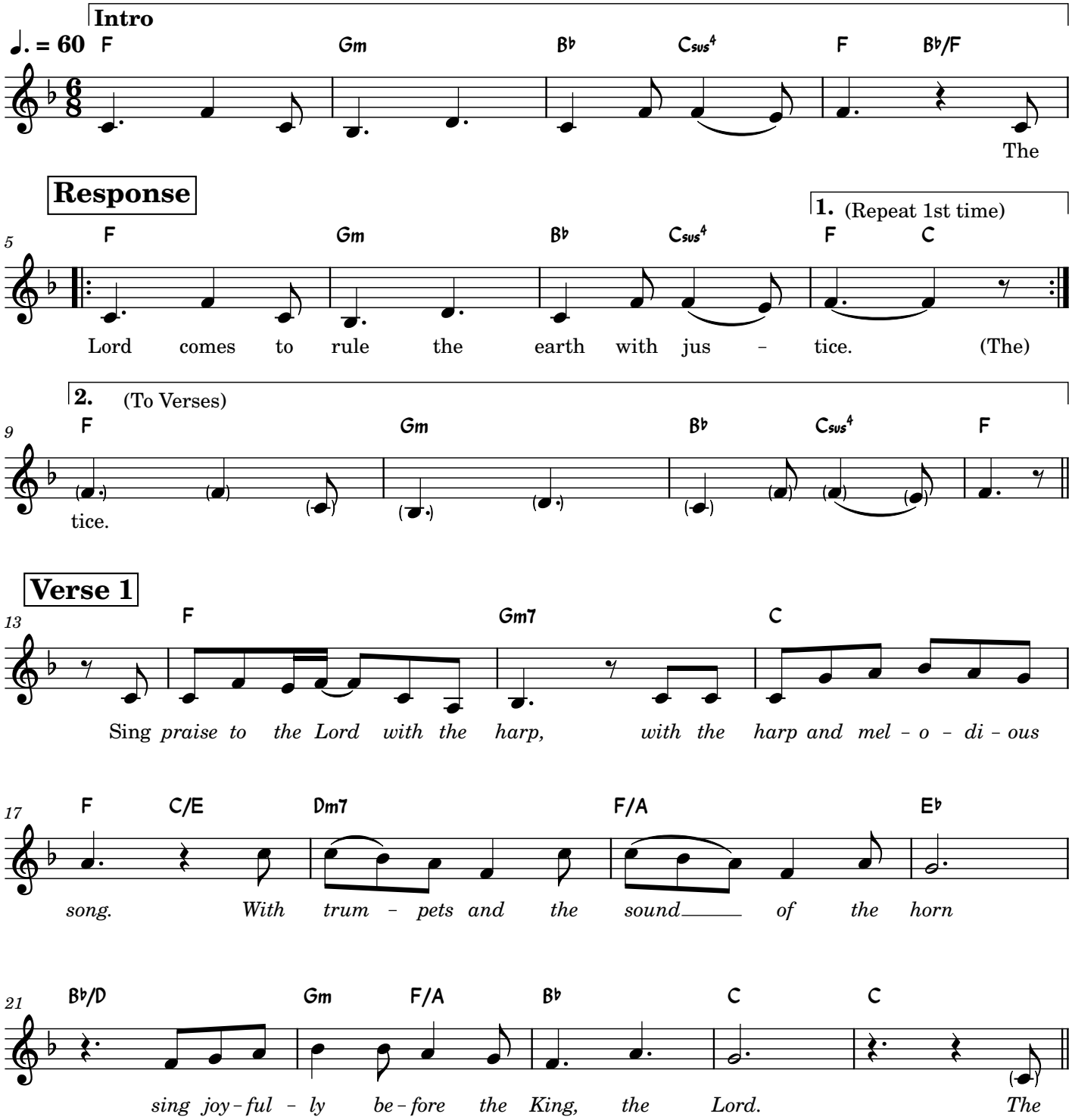

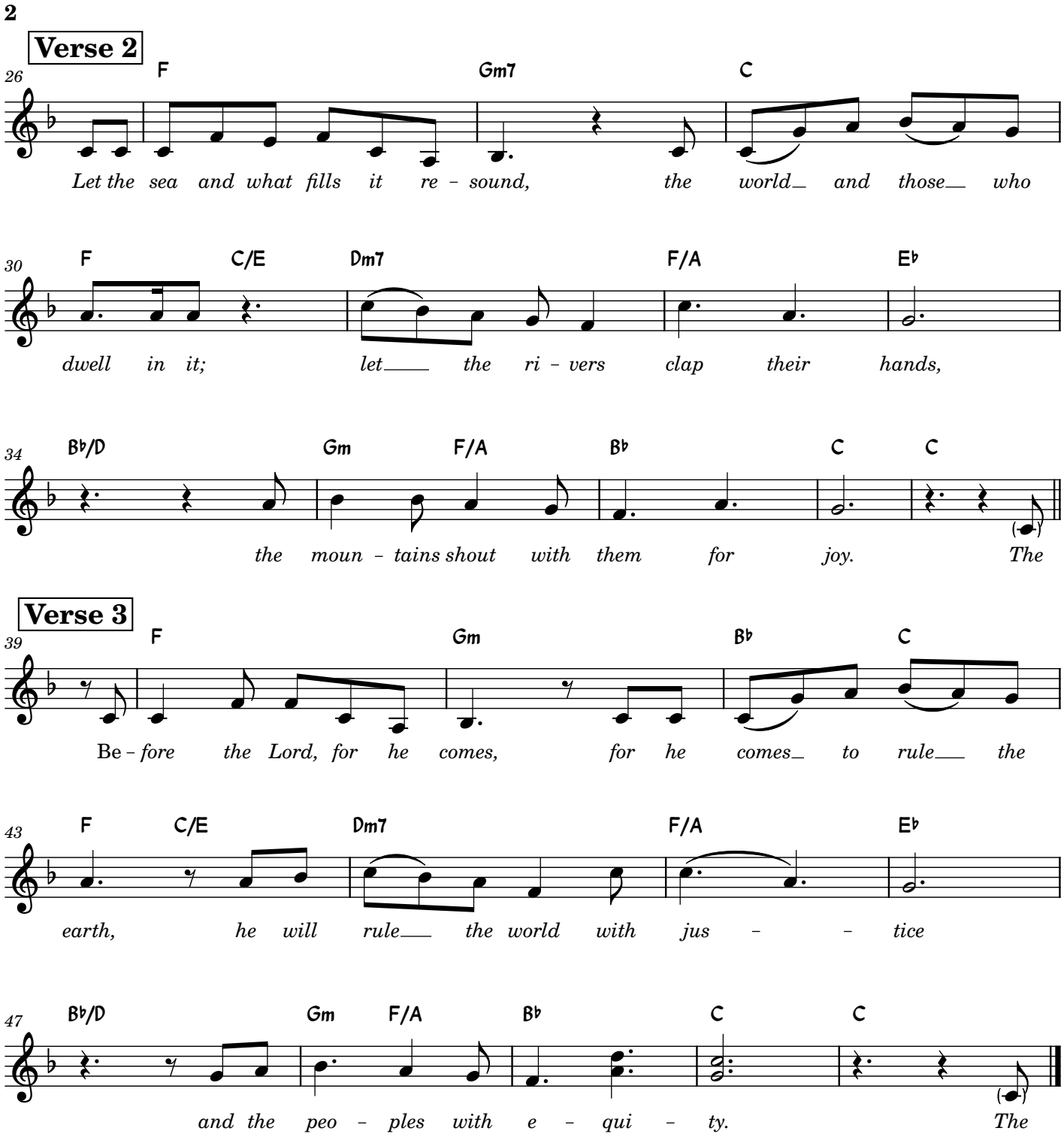
2
Verse 2
26
F
Gm7
C
Let the sea and what fills it re - sound, the world and those who
30
F
C/E
Dm7
F/A
E♭
dwell in it; let the ri - vers clap their hands,
34
B♭/D
Gm
F/A
B♭
C
C
the moun - tains shout with them for joy. The
Verse 3
39
F
Gm
B♭
C
Be - fore the Lord, for he comes, for he comes to rule the
43
F
C/E
Dm7
F/A
E♭
earth, he will rule the world with jus - - tice
47
B♭/D
Gm
F/A
B♭
C
C
and the peo - ples with e - qui - ty. The

Gospel Acclamation

Curtis Stephan
SP2025

33rd Sunday OT C.

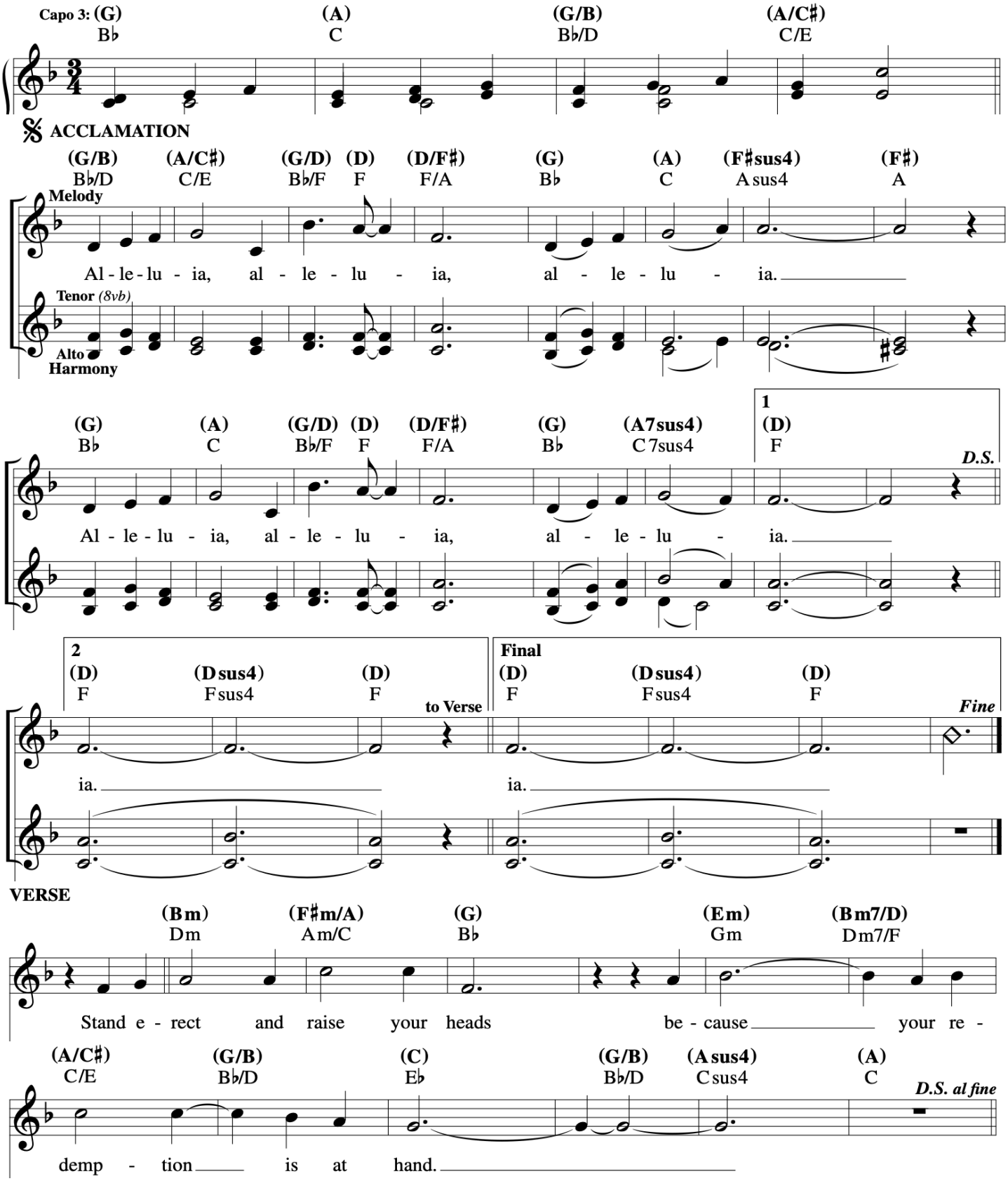

Many and Great

Ricky Manalo

Capo 3: (Dadd9)

♩ = 104

(Dadd9) (Bm7) (Gmaj7) (G6) (Bm7/A) (Asus2,4)

Verse

(Dadd9) (Bm7) (Gmaj7) (G6) (Bm7/A) (Asus2,4) (Dadd9)

1. Man-y and great are bear-ers of the Word: the Christ speaks; the heart seeks. Gath-ered as
2. *Man-y and great are seeds up-on the field: the hand sows; the seeds grow. Take now and*
3. Man-y and great are voic-es of de-spair: the rain falls; the voice calls. Take now and
4. *Man-y and great are peb-bles in the sands: the sun glows; the wind blows. Take now and*

(Bm7) (Gmaj9) (Asus2,4) (Dadd9)

one, we lis-ten to the Word and share the meal of new birth.
eat the cov-e-nant ful-filled, the bread of prom-ise and life.
drink the wine of hope and care; our cup of bless-ing we share.
spread the Word to ev-'ry land, the Word of good-ness and hope.

Refrain

(D6,9) (Dadd9) (Bm7) (Gmaj7)

The wheat grows from spring-time to fall; the wine

(G6) (Bm7/A) (Asus2,4) (Dadd9) (Gmaj7) (Asus2,4)

flows; in Christ we re call the shar-ing of our lives with one and

(Dadd9) (Bm7) (Gmaj7)

all.

D.S. **Final**

(G6) (Bm7/A) (Asus2,4) (Dadd9) (Gmaj7) (Asus2,4) (D)

Communion Antiphon

198 – 33rd Sunday in Ordinary Time

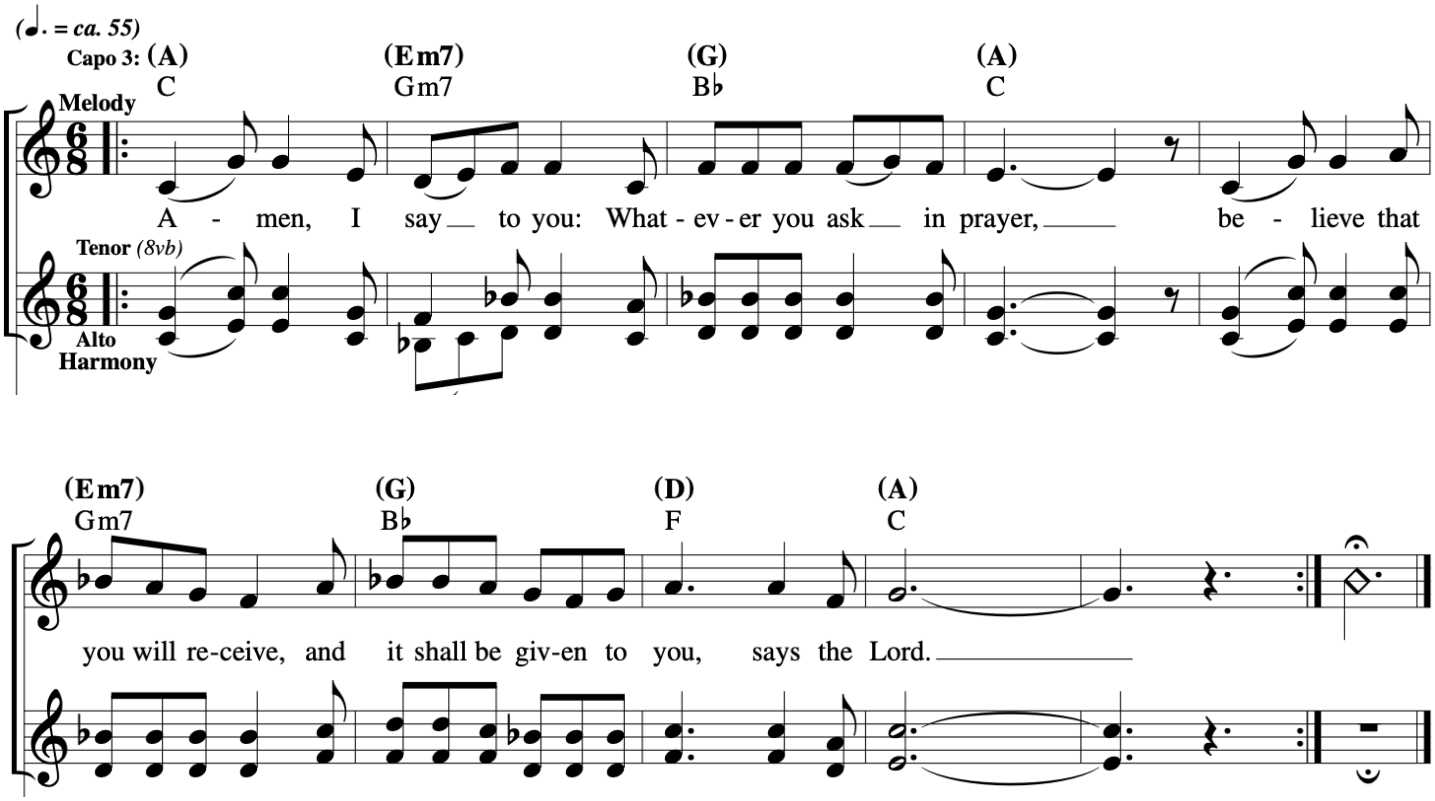

Music © 2020, Steve Angrisano, Sarah Hart, and Curtis Stephan

345 Revive Us, O God

Jesse Manibusan

INTRO (♩ = ca. 72)

Em7 Cadd9 G D Em7 Cadd9 G D

Bm7 Cmaj7 D Em7 D Cmaj7

Re -

REFRAIN

Em7 Cadd9 G D Em7 Cadd9

vive us, O God, breathe in - to us the way of your wis - dom, the

breath in-to us *the way of your wis - dom* *the depth of your trust*

G D Bm7 Cmaj7 D Em7 D

depth of your trust. You are our hope, you are our light, O God.

You are our hope, *You are our light,* *O God*

1,2 Cmaj7 **to Verses**

3 Cmaj9 ***D.S. al fine***

Re - vive us. Re -

Final Cmaj9 ***rit.*** ***Fine***

VERSE 1

D Em7 C D Bm7

1. Wea - ry from the bur - den of ig - nor - ance grown, trem-bling in ter -

© 1996, Jesse Manibusan. Published by Spirit & Song, a division of OCP. All rights reserved.

345—Revive Us, O God (2)

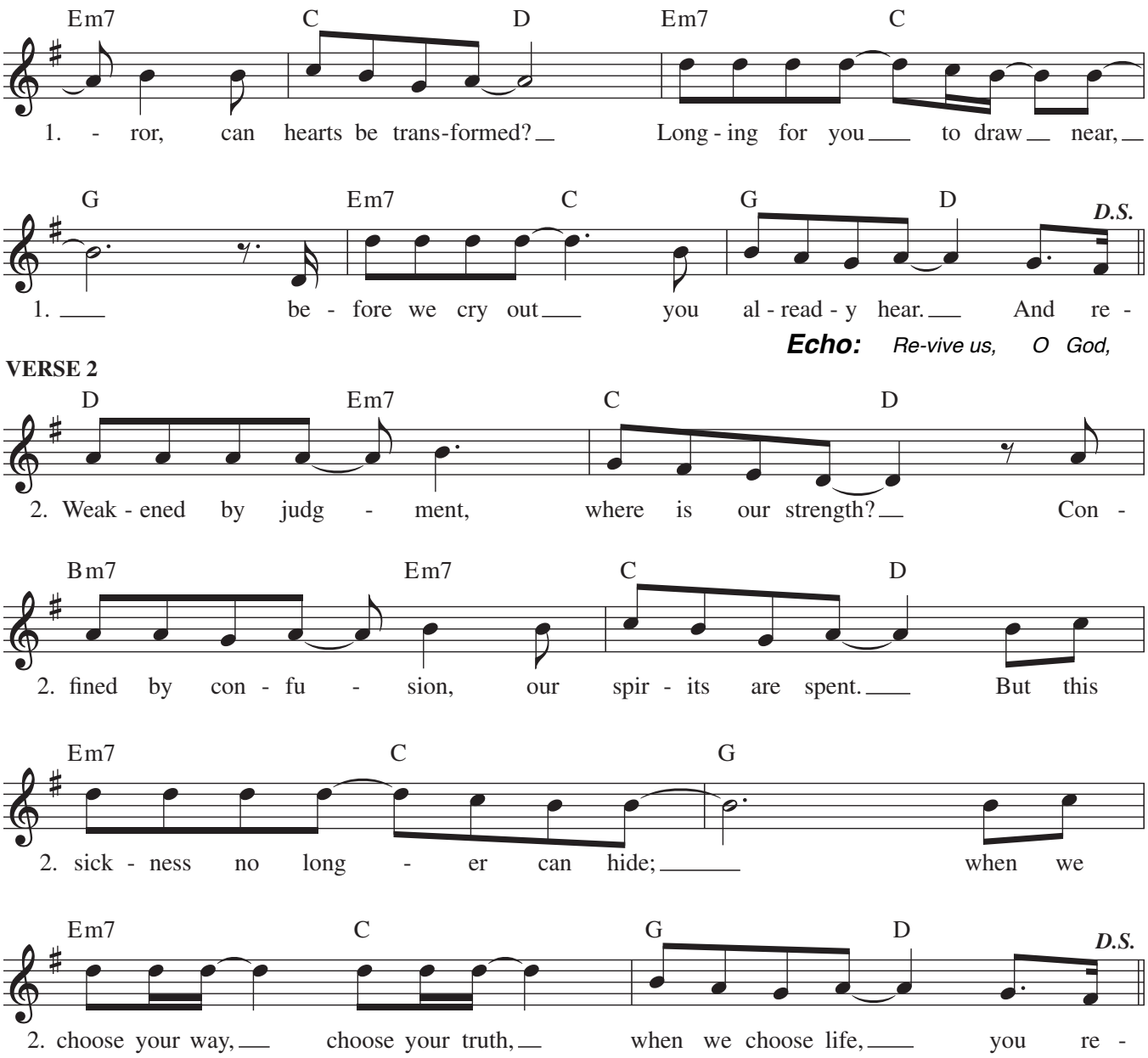

GENERAL SONGS

302 Heart of My God

Sarah Hart and Kelly Minter

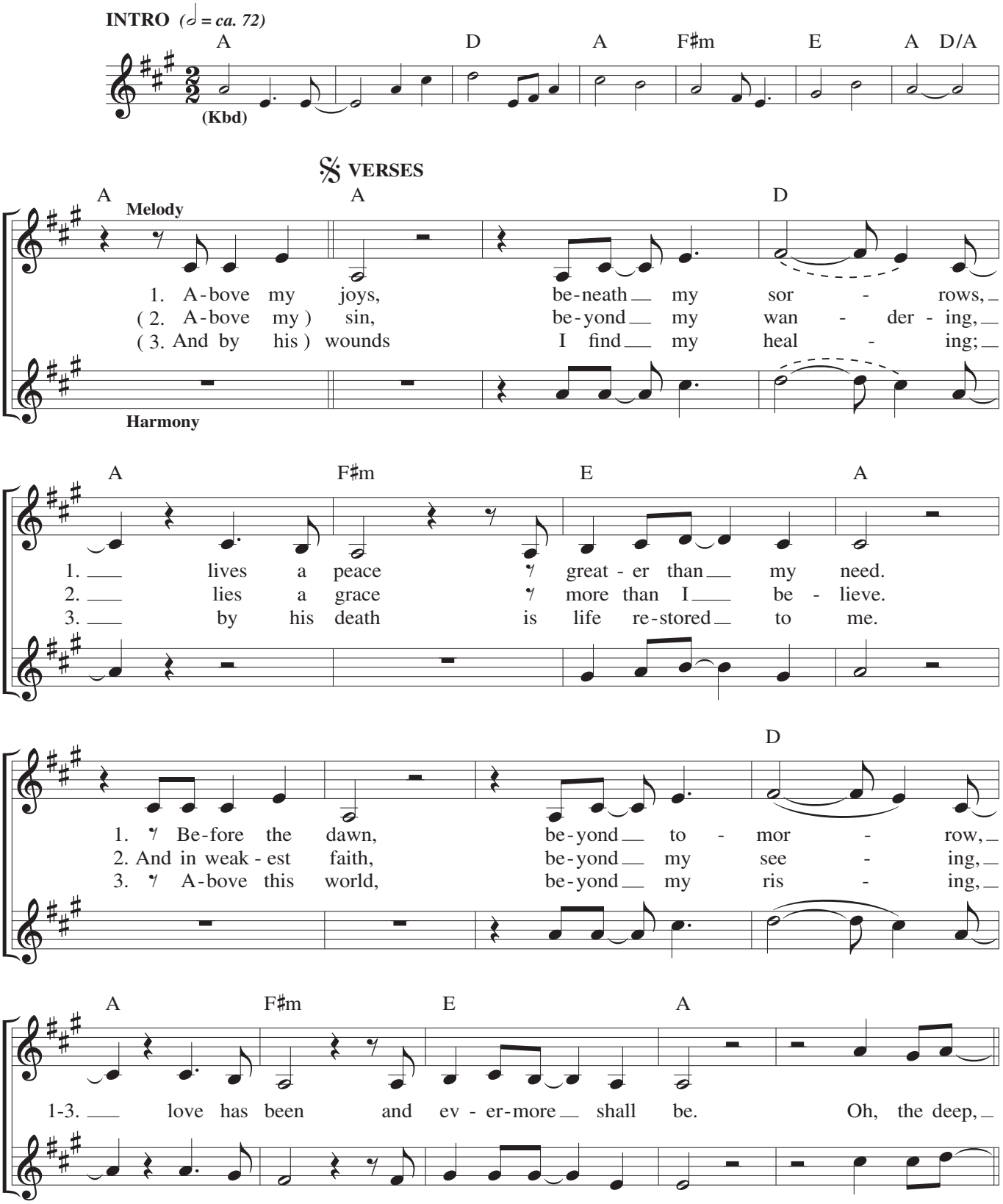

© 2011, Sarah Hart, River Oaks Music Company, and Cultivate Music (ASCAP). Administered by CapitolCMGPublishing.com, and Music Services, Inc.
Published by Spirit & Song®, a division of OCP, 5536 NE Hassalo, Portland, OR 97213. All rights reserved. Used with permission.

302—Heart of My God (2)

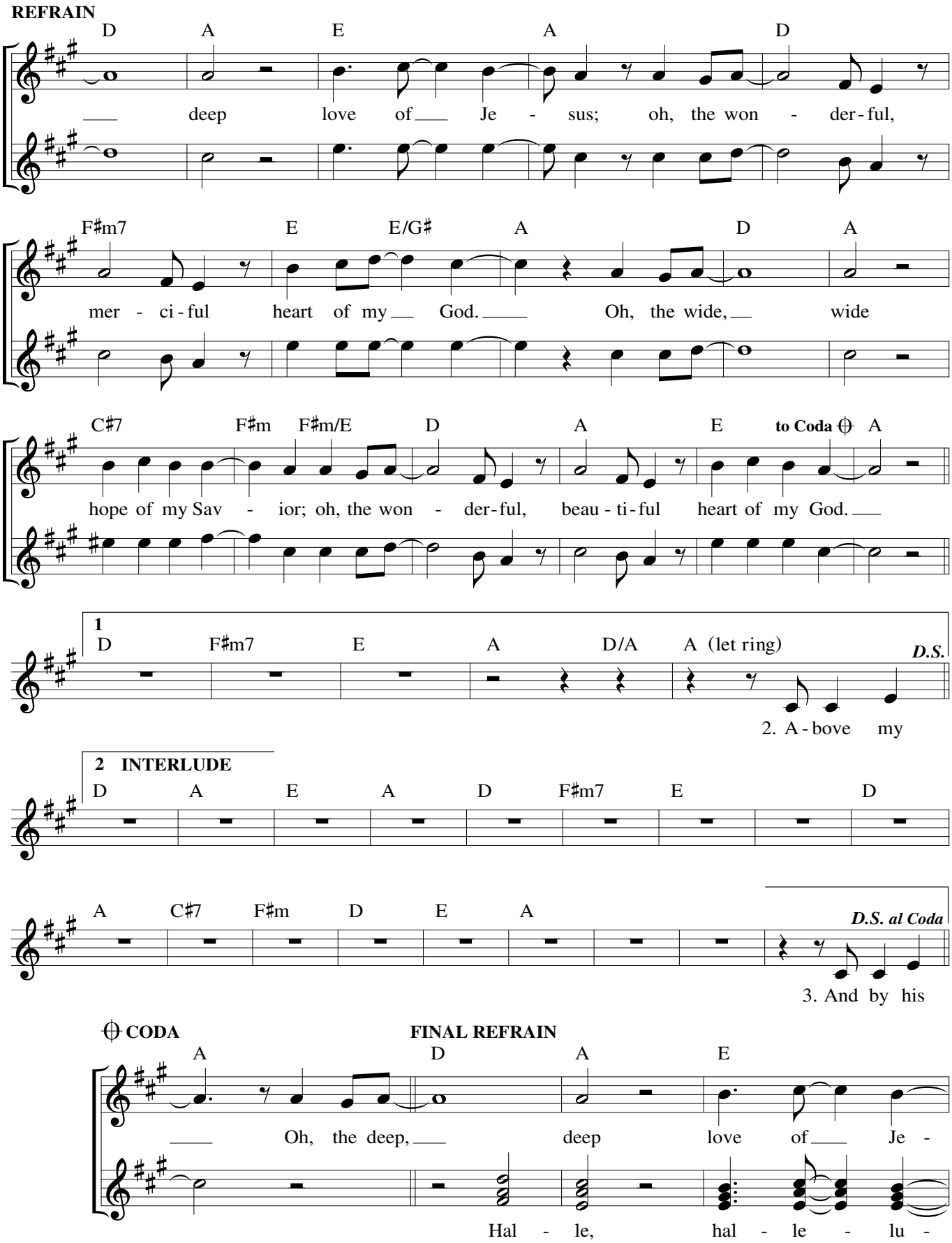

GENERAL SONGS

Edition #30126896

302—Heart of My God (3)

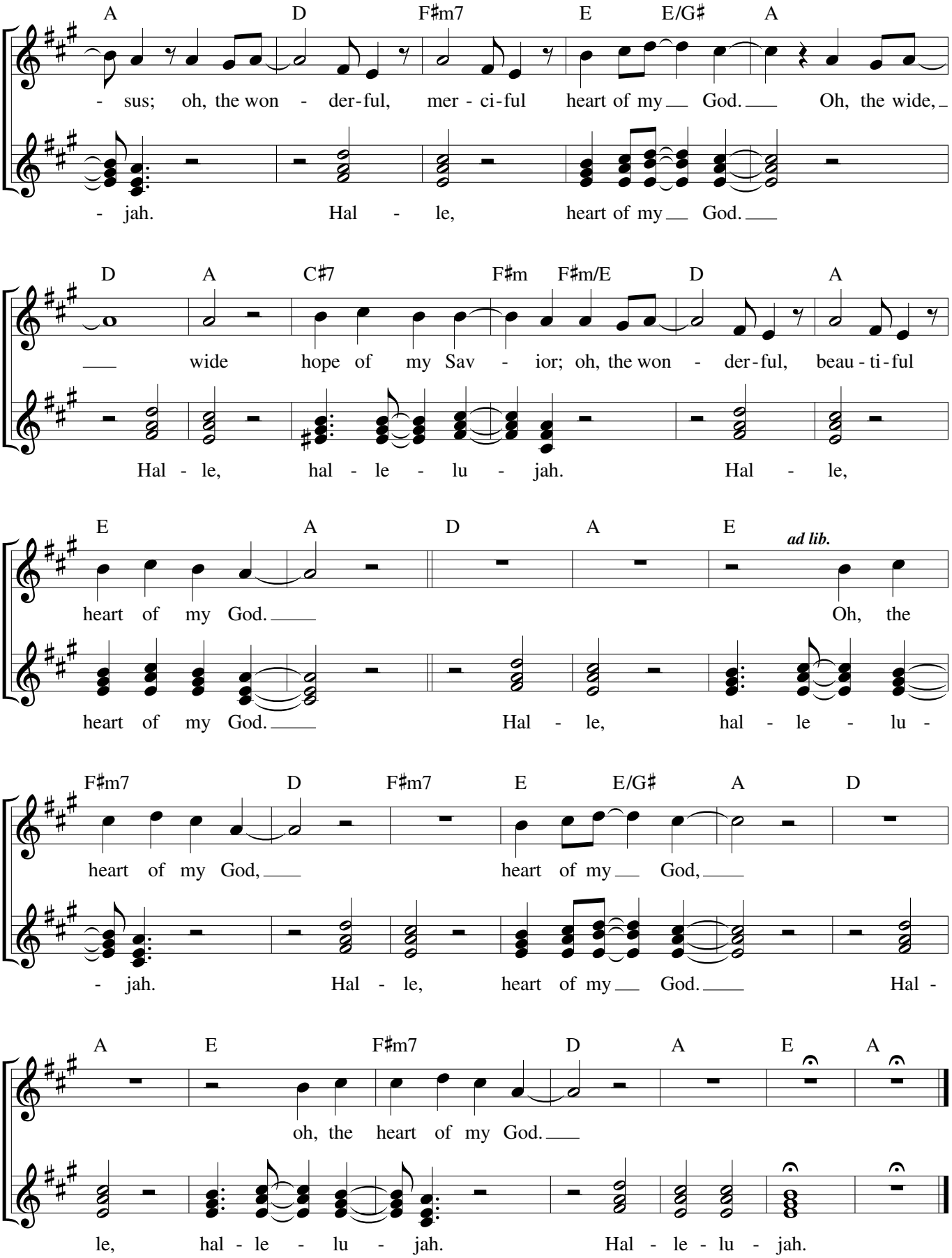

This Is Amazing Grace

Phil Wickham, Jeremy Riddle, and Josh Farro
Vocal arr. by Scott Soper

INTRO/INTERLUDE *(♩ = ca. 98)*

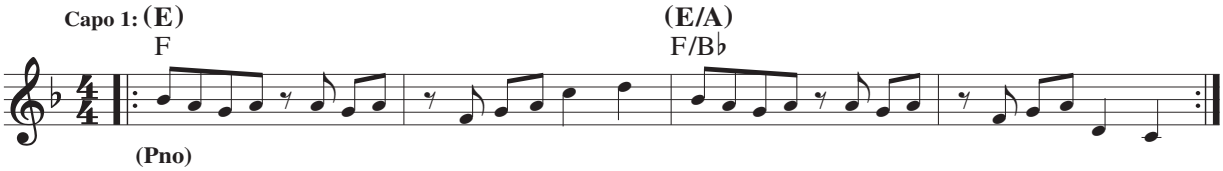

VERSES

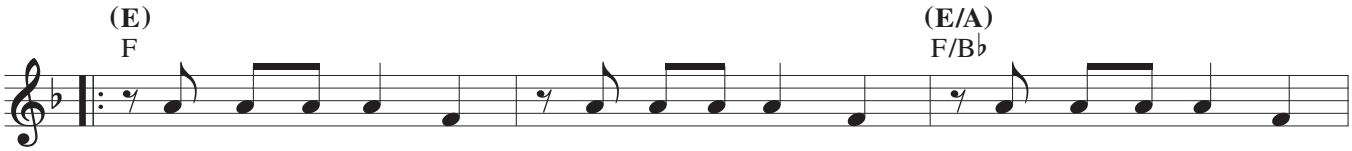

1. Who breaks the pow - er of sin and dark - ness, whose love is might - y
2. Who shakes the whole earth with ho - ly thun - der and leaves us breath - less
3. Who brings our cha - os back in - to or - der? Who makes the or - phan
4. Who rules the na - tions with truth and jus - tice, shines like the sun in

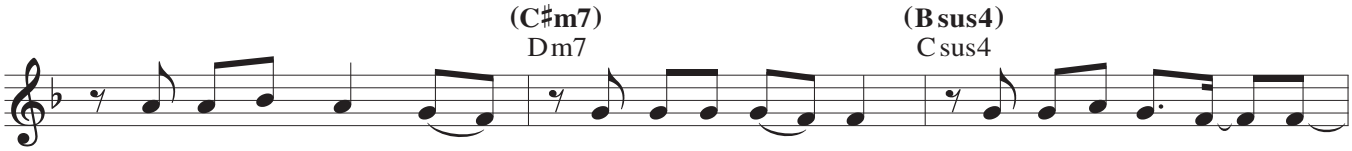

1. and so much strong - er?
2. in awe and won - der?
3. a son and daugh - ter?
4. all of its bril - liance?

The King of Glo - ry, the King a-bove all kings.

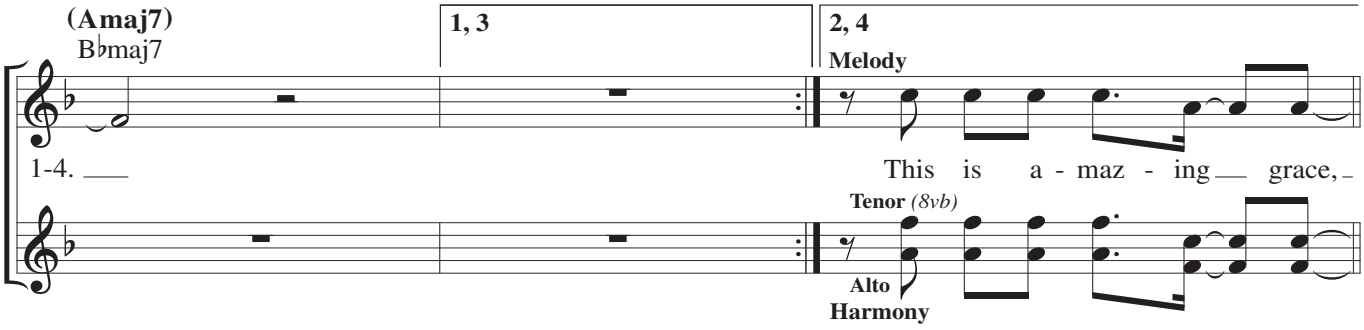

𝄋 REFRAIN

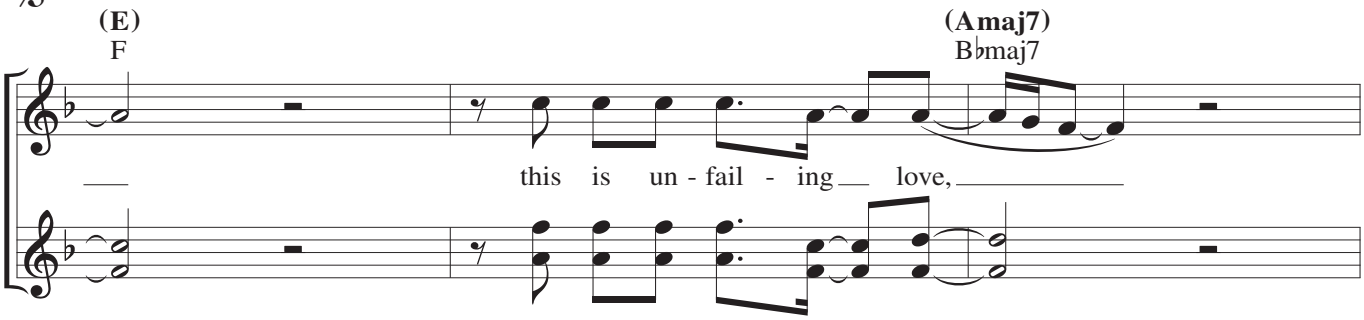

this is un - fail - ing love,

© 2012, 2013, 2021, Seems Like Music (BMI), Phil Wickham Music (BMI), Sing My Songs (BMI) (admin. by BMG Rights Management, c/o Music Services, Inc.), FBR Music and JOSH'S Music, administered by WC Music Corp/Bethel Music Publishing (ASCAP). Published by Bethel Music Publishing.
All rights reserved. Used with permission.

Edition #30148711

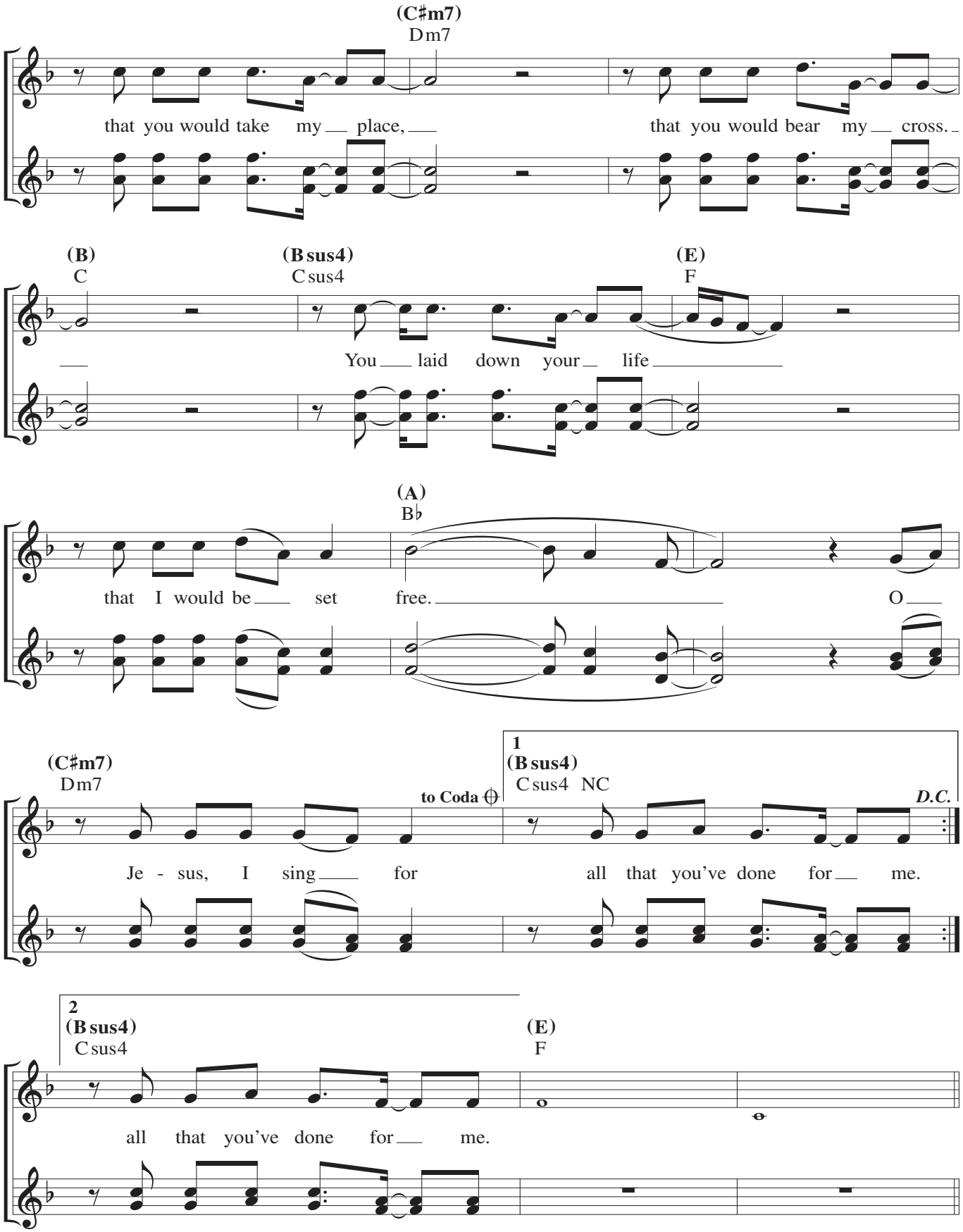

Edition #30148711

BRIDGE

(E) F — (A sus2) B♭sus2

Wor-thy is the Lamb who was slain! Wor-thy is the King who con-

(E) F — (A sus2) B♭sus2

-quered the grave! Wor-thy is the Lamb who was slain! Wor-thy is the

(C♯m7) Dm7

King who con-quered the grave! Wor-thy is the Lamb who was slain!

(E) F — (E/A) F/B♭ — *D.S. al Coda*

Wor-thy, wor-thy, wor-thy! Oh, this is a-maz-ing grace,

CODA

(B sus4) Csus4 — (E) F

all that you've done for me.

(E/A) F/B♭ — (E) F

Edition #30148711