92 – Second Sunday of Easter (Sunday of Divine Mercy)

Entrance Option II

4 Esdras 2:36–37

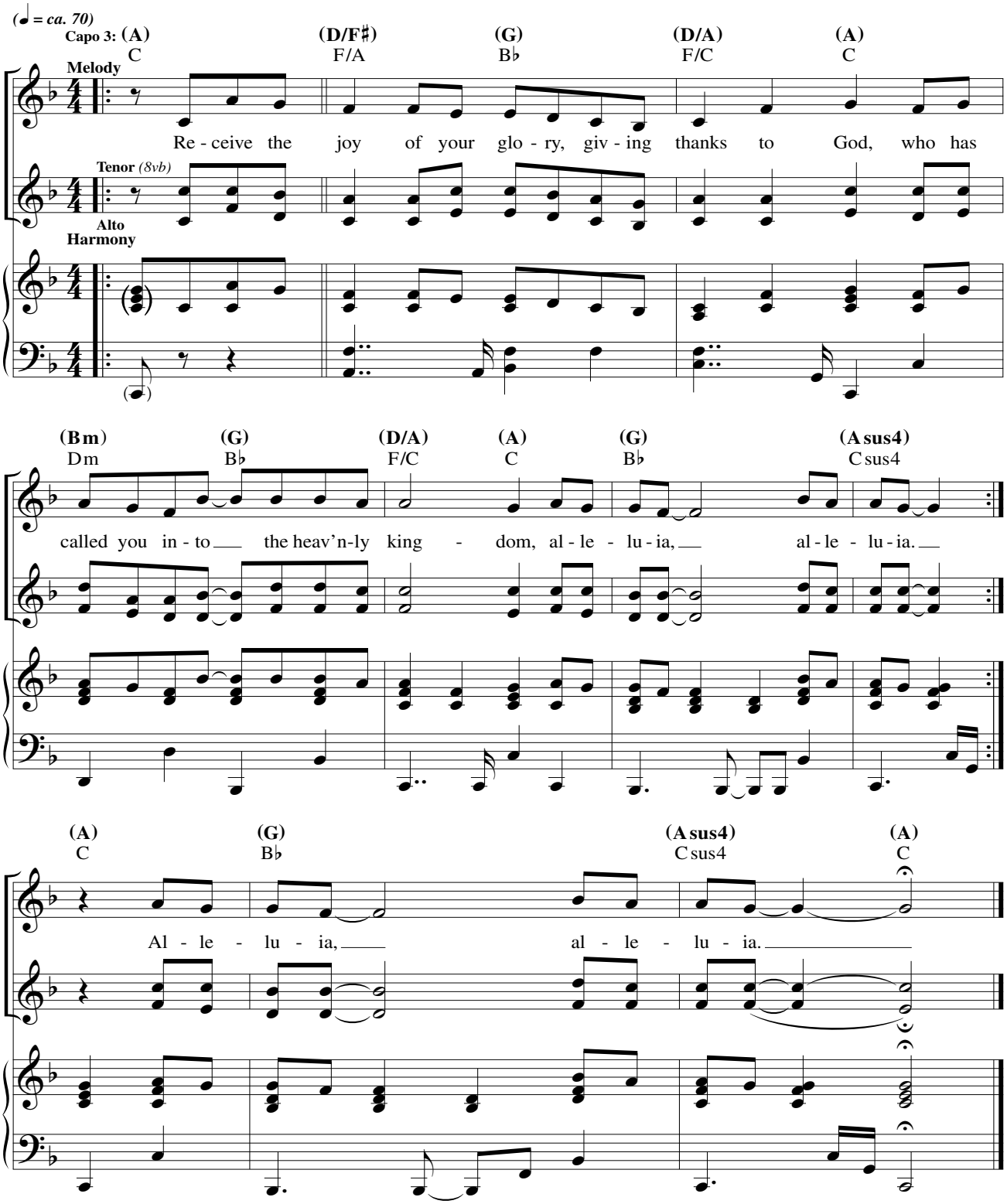

Text © 2010, ICEL. All rights reserved. Used with permission. Music © 2020, Steve Angrisano, Sarah Hart, and Curtis Stephan. Published by OCP. All rights reserved.

Second Sunday of Easter (or Sunday of Divine Mercy)

Responsorial Psalm: Psalm 118:2–4, 13–15, 22–24 (45)

Response: *(Organ/SATB)* [*or:* Alleluia.]

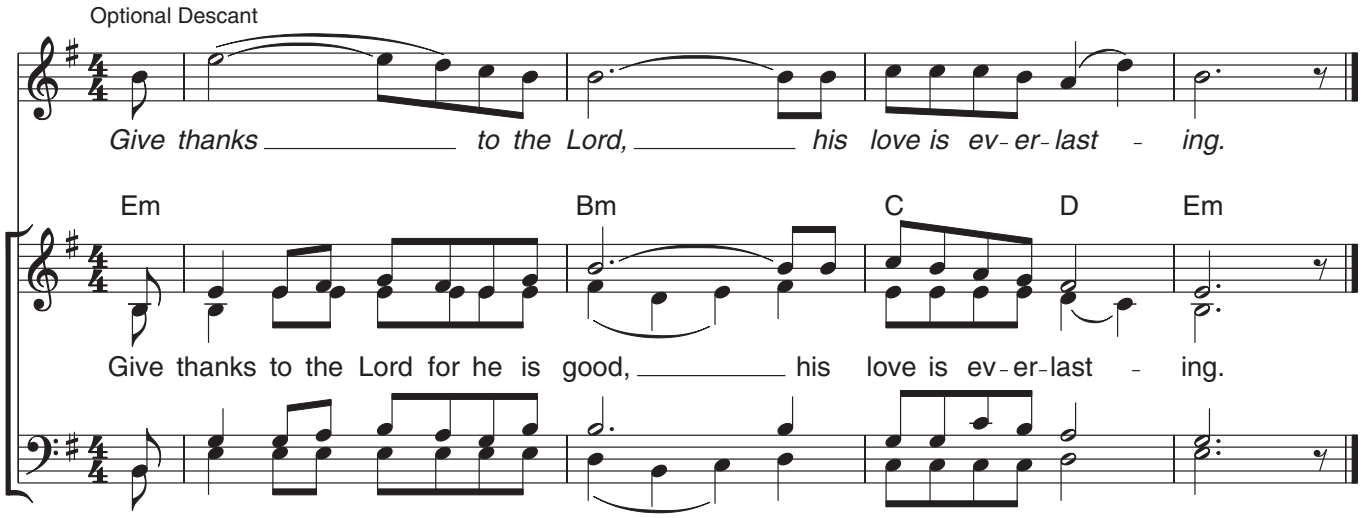

Verses: *(Cantor or SATB)*

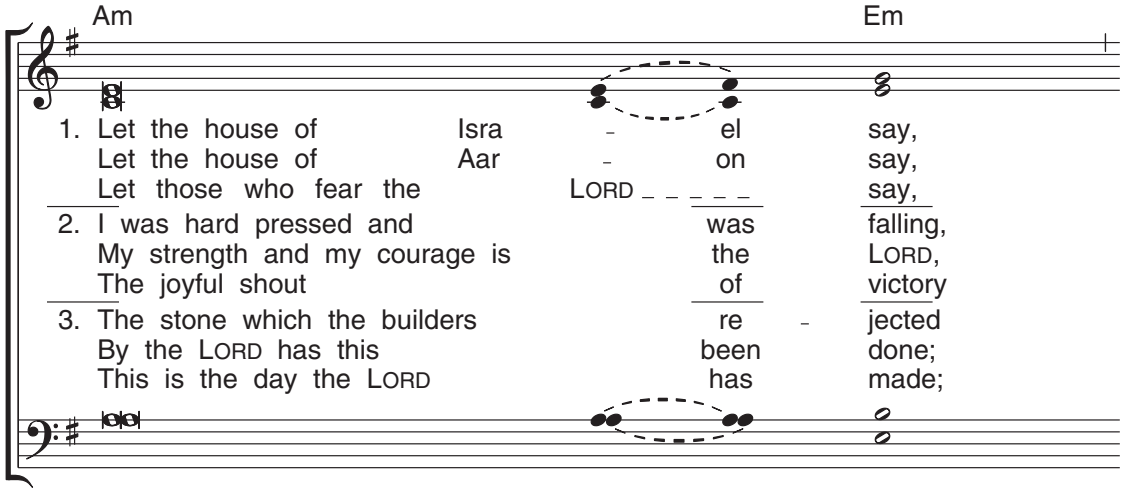

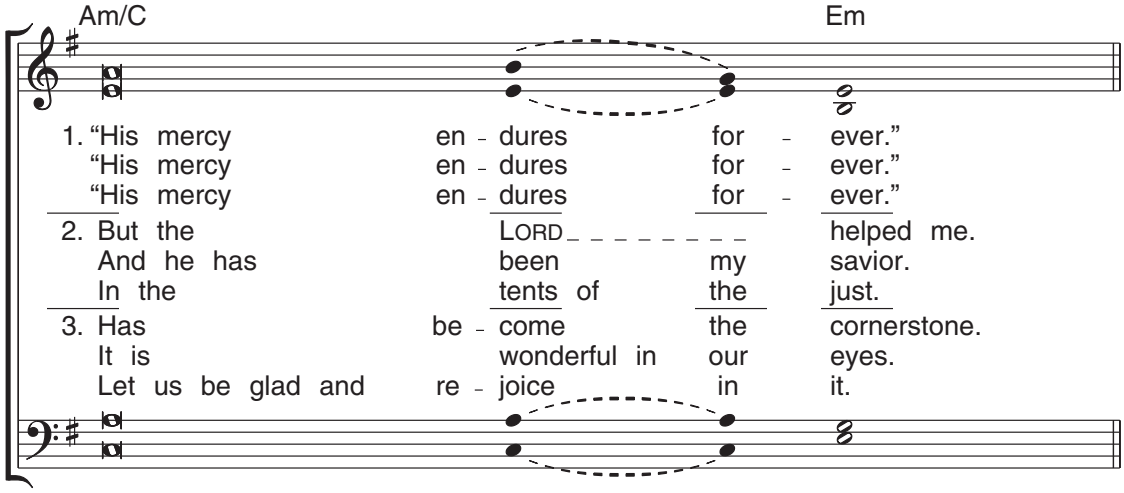

Gospel Acclamation: John 20:29

Acclamation: *(Organ/SATB) NO. VI*

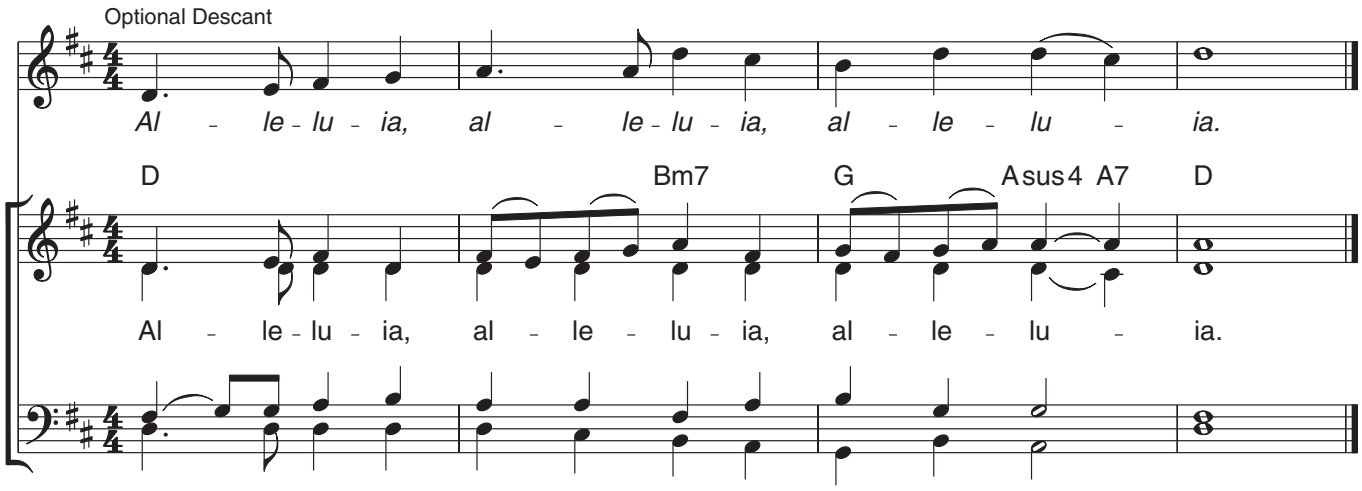

Verse: *(Cantor)*

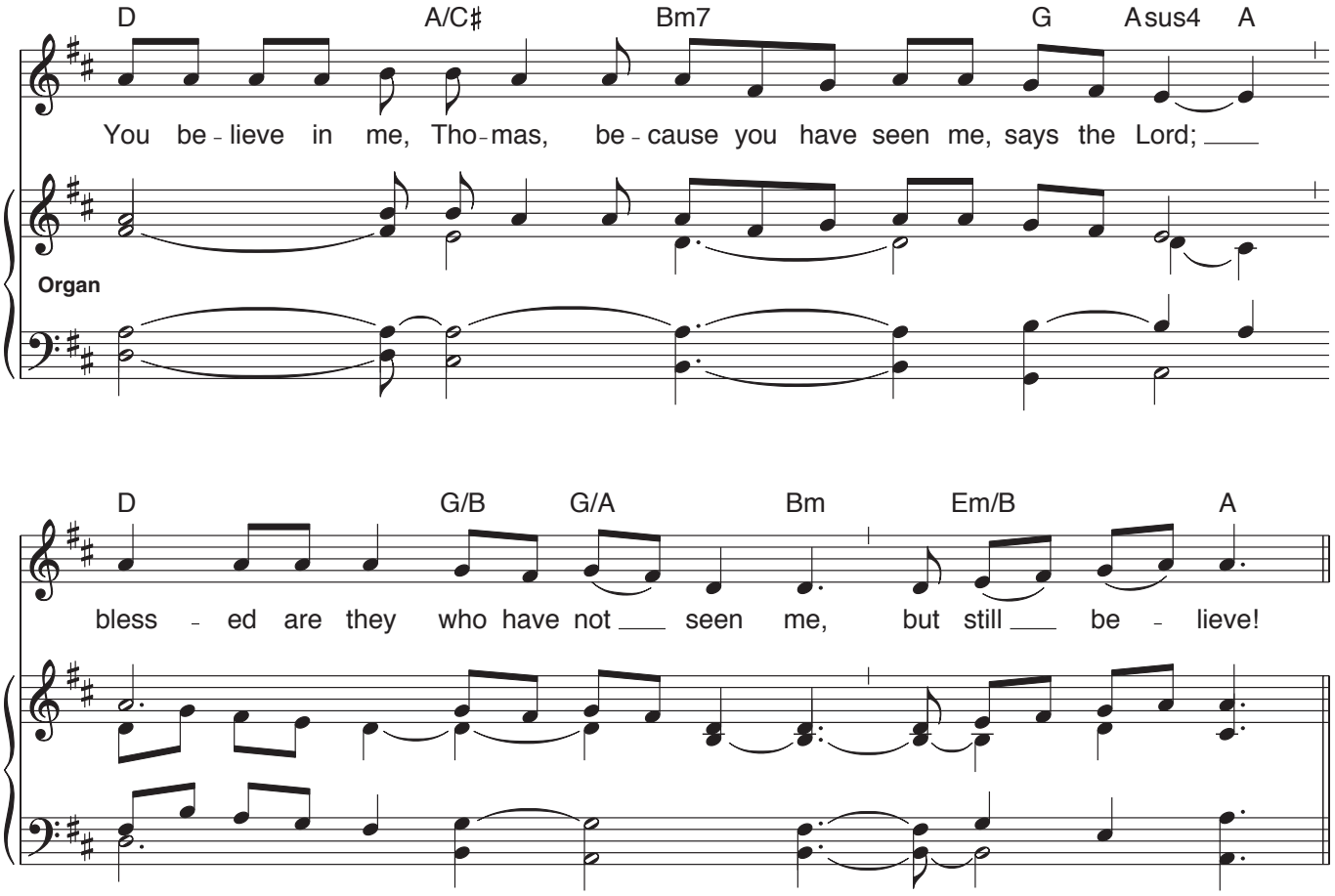

Music: Owen Alstott, © 1977, 1990, OCP. All rights reserved.

Gospel Acclamation: John 20:29 Josh Blakesley and Leland G. "Grae" McCullough, IV

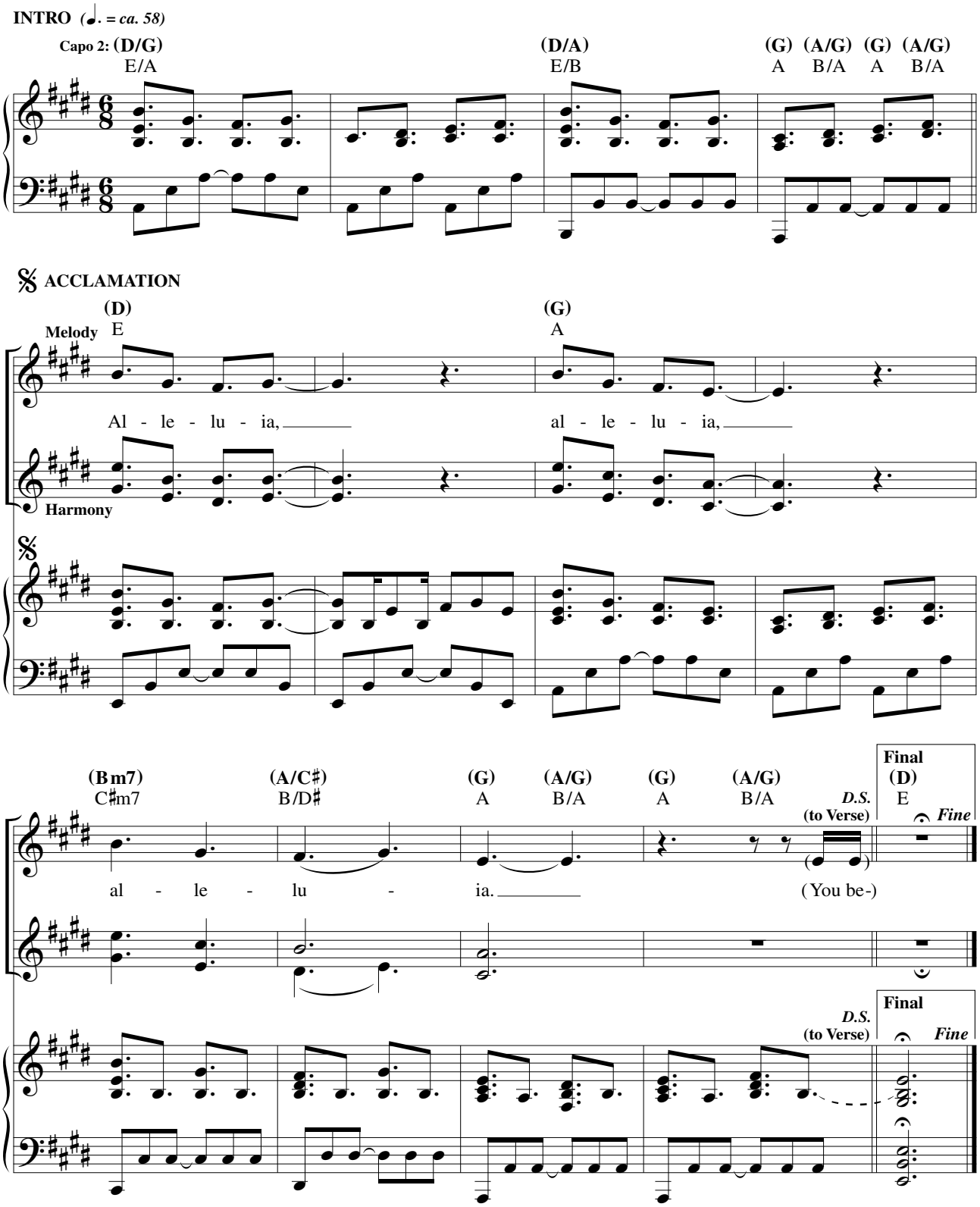

Verse text © 1969, 1981, 1997, ICEL. All rights reserved. Used with permission.
Music: *Mass of Restoration*; © 2012, 2016, 2017, 2021, Joshua Blakesley and Leland G. "Grae" McCullough, IV. Published by OCP. All rights reserved.

VERSE

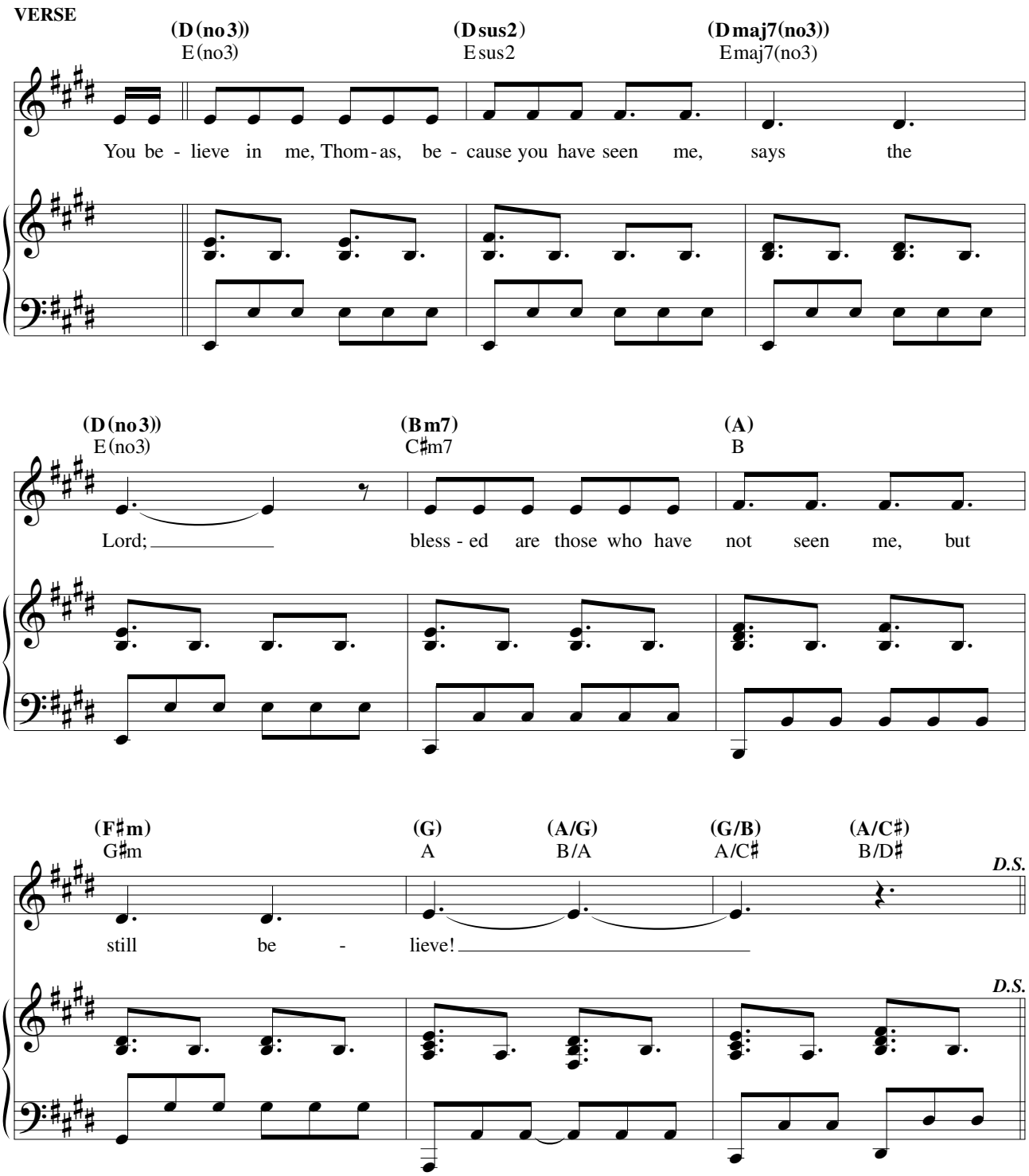
(D(no3))
E(no3)
(Dsus2)
Esus2
(Dmaj7(no3))
Emaj7(no3)
You be - lieve in me, Thom-as, be - cause you have seen me, says the
(D(no3))
E(no3)
(Bm7)
C♯m7
(A)
B
Lord; bless - ed are those who have not seen me, but
(F♯m)
G♯m
(G)
A
(A/G)
B/A
(G/B)
A/C♯
(A/C♯)
B/D♯
D.S.
still be - lieve!
D.S.

Give Us Your Peace/Danos Tu Paz

REFRAIN *(♩ = ca. 86)*

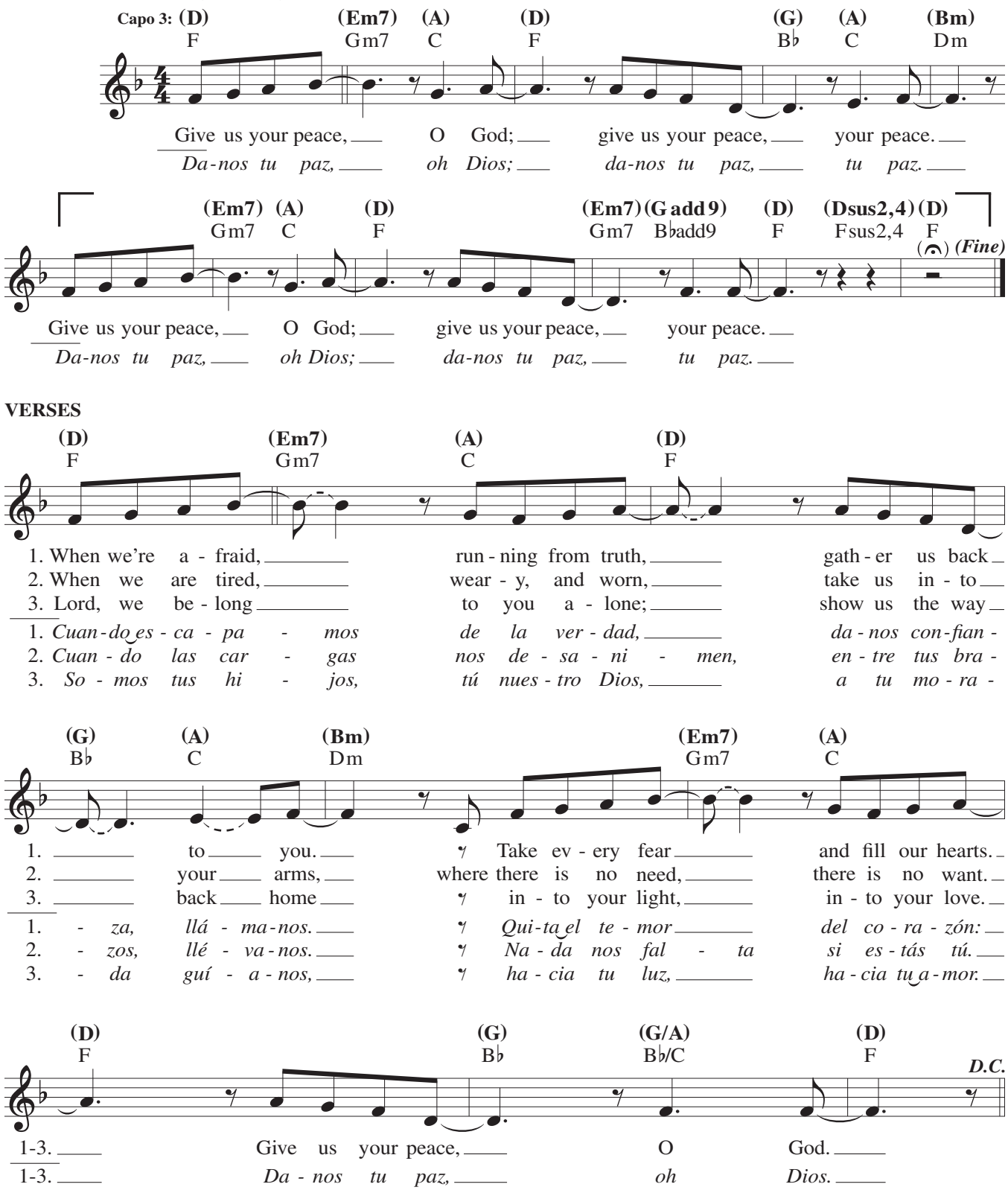

Text: English, Jesse Manibusan, b. 1958, and Sarah Hart, b. 1968; Spanish tr., Iván Díaz, b. 1979, and Juan J. Sosa, Pbro, b. 1947.
Music: Jesse Manibusan and Sarah Hart; harm. by Scott Soper, b. 1961.
Text and music © 2009, 2018, Jesse Manibusan and Sarah Hart. Published by Two by Two Ministries and Spirit & Song®, a division of OCP.
Administered by Spirit & Song®, a division of OCP. All rights reserved.

93 – Second Sunday of Easter (Sunday of Divine Mercy)

Communion

Cf. John 20:27

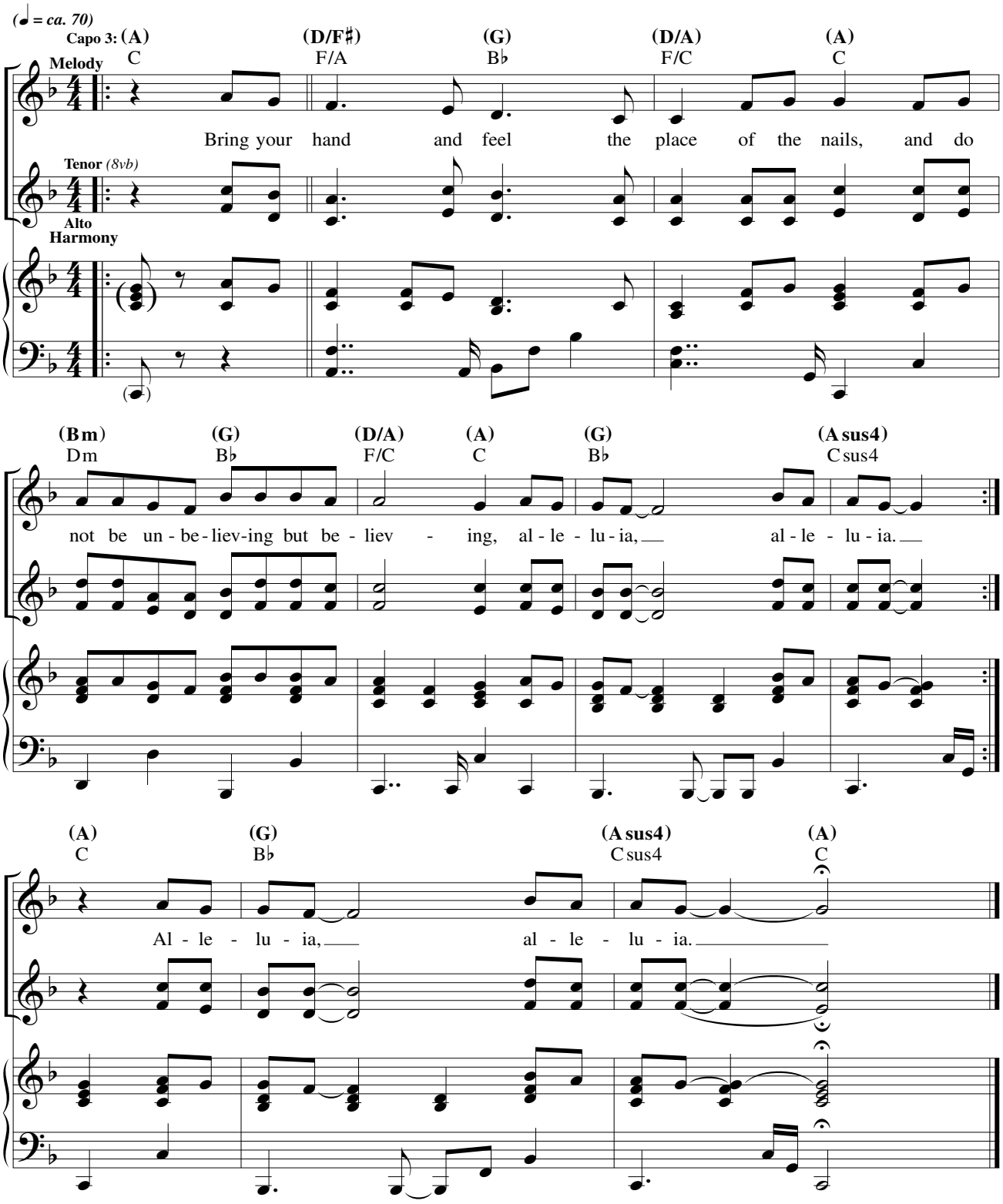

Text © 2010, ICEL. All rights reserved. Used with permission. Music © 2020, Steve Angrisano, Sarah Hart, and Curtis Stephan. Published by OCP. All rights reserved.

456 Chaplet of Divine Mercy

St. Maria Faustina Kowalska, 1905–1938

Steve Angrisano and Sarah Hart
Arr. by Scott Soper

INTRO/INTERLUDE I *(♩. = ca. 46)*

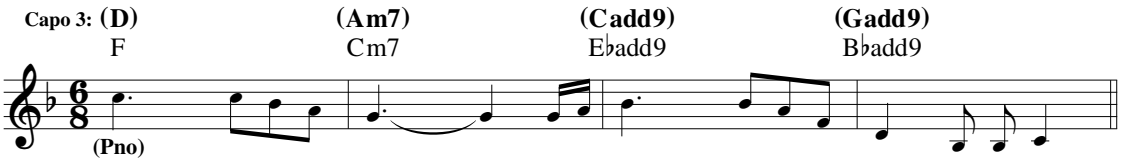

THE ETERNAL FATHER PRAYER

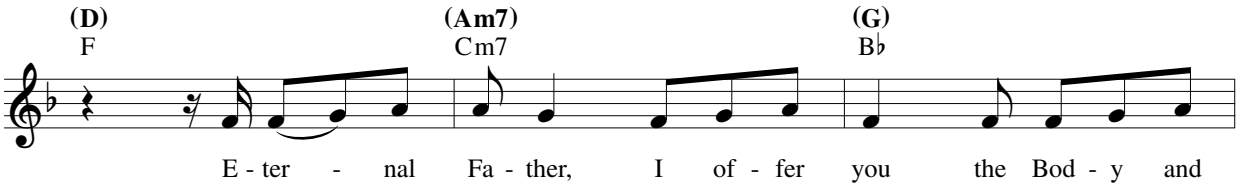

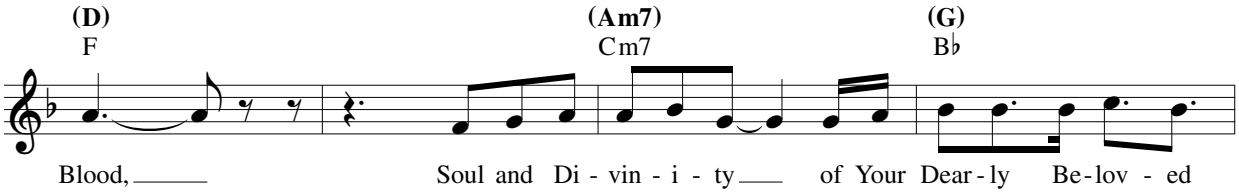

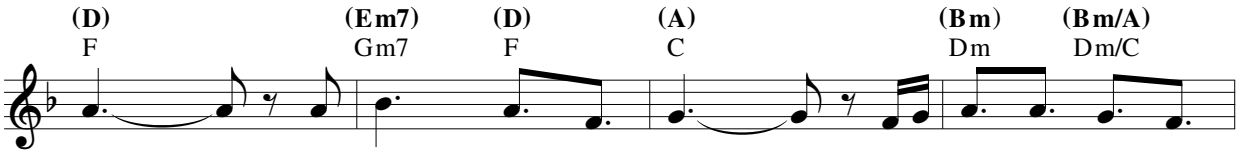

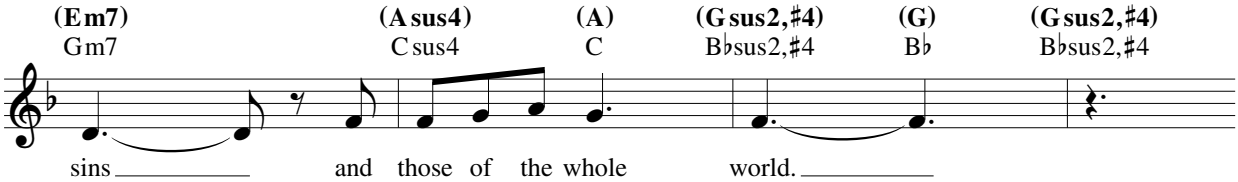

DECADE PRAYER: Sing 10 times

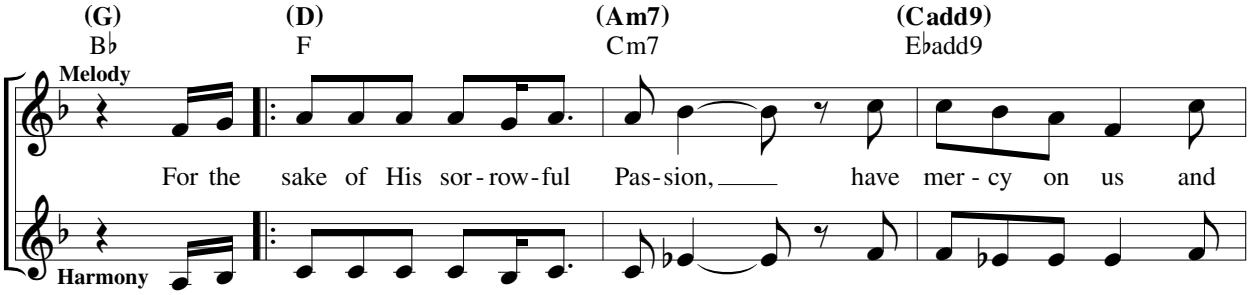

Music © 2021, 2022, Steve Angrisano, Sarah Hart, and Hippart Music. Published by Spirit & Song®, a division of OCP. All rights reserved.

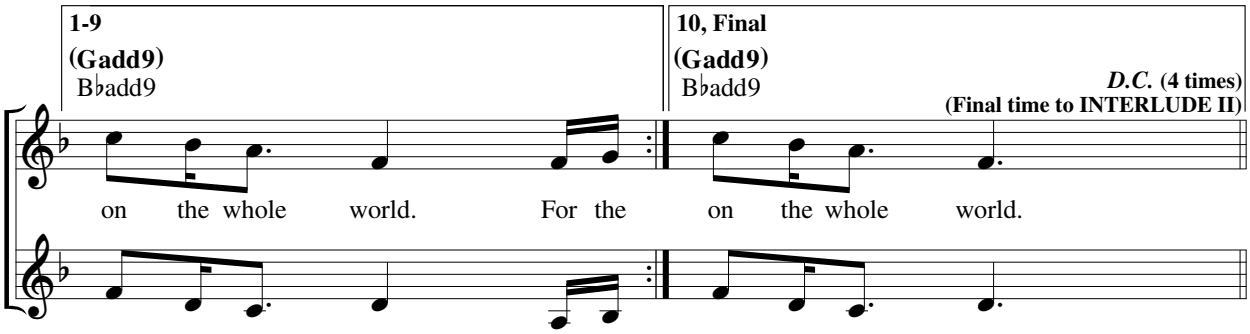

INTERLUDE II

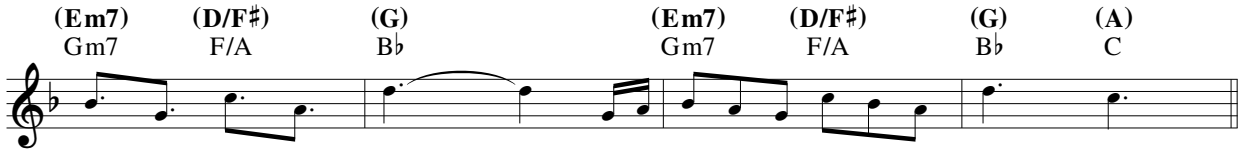

HOLY GOD/CONCLUDING PRAYER: Sing 3 times

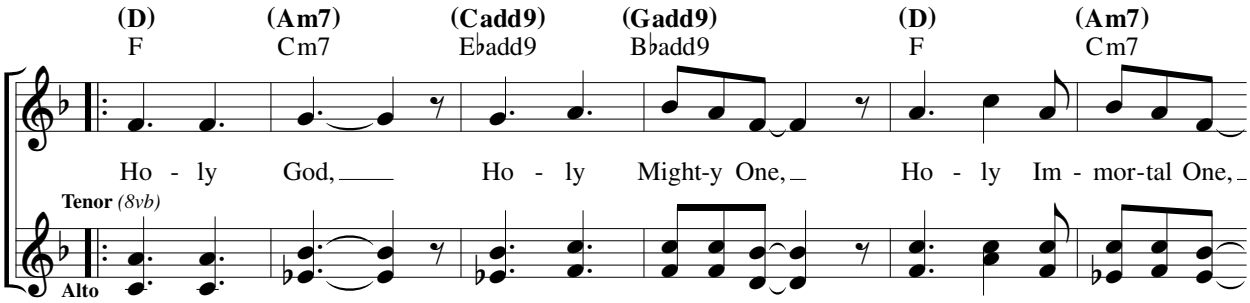

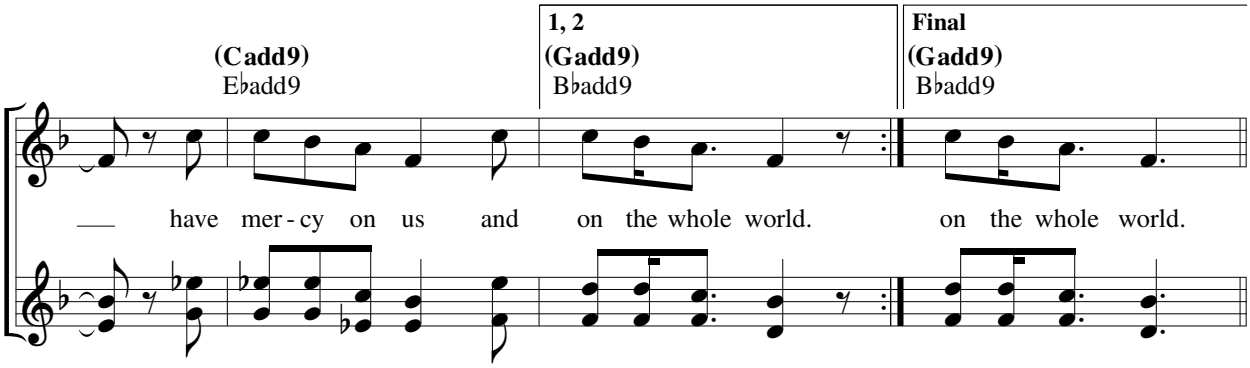

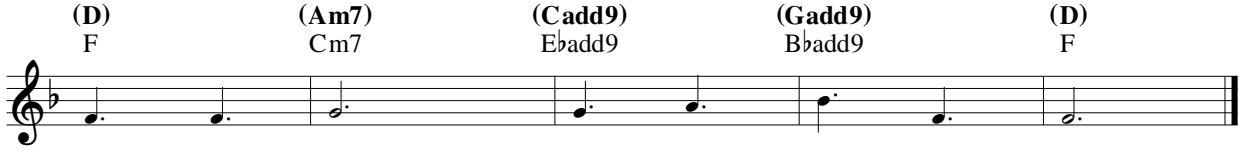

In the Breaking of the Bread

INTRO *(♩ = ca. 116)*

Dsus2 D Fmaj7 Cmaj7/E Dsus2

(Kbd)

𝄋 **REFRAIN**

Dsus2 A/D G/D

In the break - ing of the bread, we knew him,

D G/B

Lord Je - sus. Al - le - lu - ia! Al - le -

D/A Fmaj7 **1-7** Cmaj7/E **to Verses** **Final** Cmaj7/E D *Fine*

lu - ia!

VERSES

D F Am C G

1. Were not our hearts burn - ing as he spoke?
2. Put your hand here, see the place of nails.
3. Ris - en is Christ, he who died for us.
4. Sing to the Lord, all you na - tions, praise.
5. Taste and see, see and be - hold God.
6. I am the vine, you, the branch - es.
7. Is not the cup, Christ out - poured, our God?

D F Am C D *D.S.*

1. Were not our hearts yearn - ing for the Word of God?
2. Bless - ed are those who have not seen, but be - lieve.
3. Ris - en is Christ, shep - herd who died for his flock.
4. Great is our God, wor - thy to be praised.
5. Taste and see, see your God and be - lieve.
6. Live in me, I in you, and bear much fruit.
7. One bread, one cup show our one - ness in God.

Text: Based on Luke 24:13–35; John 15:1–2; John 20:19–31; 1 Corinthians 12:12–13; Timothy R. Smith, b. 1960.
Music: Timothy R. Smith.
Text and music © 2002, 2008, Timothy R. Smith. Published by Spirit and Song®, a division of OCP. All rights reserved.

309 Sweet Redeemer

Steve Angrisano and Sarah Hart

INTRO (♩ = ca. 94)

Capo 1: (G) A♭ (D) E♭ (Em) Fm (C) D♭ (G) A♭ (D/F♯) E♭/G

VERSES

(Em) Fm (C) D♭ (G) A♭ (G/B) A♭/C

1. King of Kings, bless-ed Je - sus, hand of mer-
(2. I was) lost and you found me; in the dark-

(C) D♭ (C/D) D♭/E♭ (D) E♭ (G) A♭

1. - cy, giv - er of grace; I have come to sing glo -
2. - ness, you were my light. When I fell down, you for - gave

(G/B) A♭/C (C) D♭ (C/D) D♭/E♭ (D) E♭

1. - ry, to lay my heart be - fore you in this place.
2. me, lift-ed me up and held me to your side.

𝄋 **REFRAIN**

(G) A♭ (D/F♯) E♭/G (Em7) Fm7

Melody

Sweet re-deem - er, I sur-ren - der all I am to

Harmony

© 2001, Universal Music Group–Brentwood Benson Music Publishing, Inc. and Steve Angrisano. All rights reserved.
Used with permission of CapitolCMGPublishing.com and Spirit & Song®, a division of OCP.

(C) D♭ (G) A♭ (D/F♯) E♭/G

you. Sweet re-deem - er, I sur-ren - der

(Em7) Fm7 1 (C) D♭ 2 (C) D♭ to Bridge 3 (C) D♭ *D.S. al fine*

all I am to you. 2. I was you. From the you.

Final (C) D♭ (D/C) E♭/D♭ (C) D♭ (D/C) E♭/D♭ (C) D♭ (let ring) *Fine*

you.

BRIDGE

(Am) B♭m (Em) Fm (D) E♭

shad-ows of the tomb you called me, you rolled a-way the stone.

(C) D♭ (Am) B♭m (Em) Fm

From the bur-den of my sin you saved me, you made

(D) E♭ (C) D♭ *D.S.*

my heart your home.