Palm Sunday of the Passion of the Lord

Entrance Antiphone

Steve Angrisano, Sarah Hart, and Curtis Stephan

♩ = 136

B♭ C♭/B♭ 1. 2. C♭/B♭ B♭ C♭/B♭

Six days be – fore the

8 B♭m7 C♭/B♭ B♭ C♭/B♭ B♭ G♭ Fm7

Pass – o – ver, when the Lord came in – to the cit – y of Je – ru – sa –

16 B♭ C♭/B♭ B♭ C♭/B♭ B♭m7 C♭/B♭ B♭

lem, The chil – dren ran to meet him in their hands they

25 C♭/B♭ B♭ G♭ A♭ B♭

car – ried palm branch – es and with a loud voice cried out:

31 1st time - Cantor
2nd time - All G♭ A♭ B♭ C♭/B♭ B♭

Ho – san – na in the high – est!

37 G♭ A♭/G♭ G♭ A♭ B♭ C♭/B♭ B♭

Bless–ed are you, who have come in your a – bun – dant mer – cy!

45 1st time - Cantor
2nd time - All G♭ A♭ *Fm7* B♭ C♭/B♭ B♭

Ho – san – na in the high – est!

Music © 2020, Steve Angrisano, Sarah Hart, and Curtis Stephan

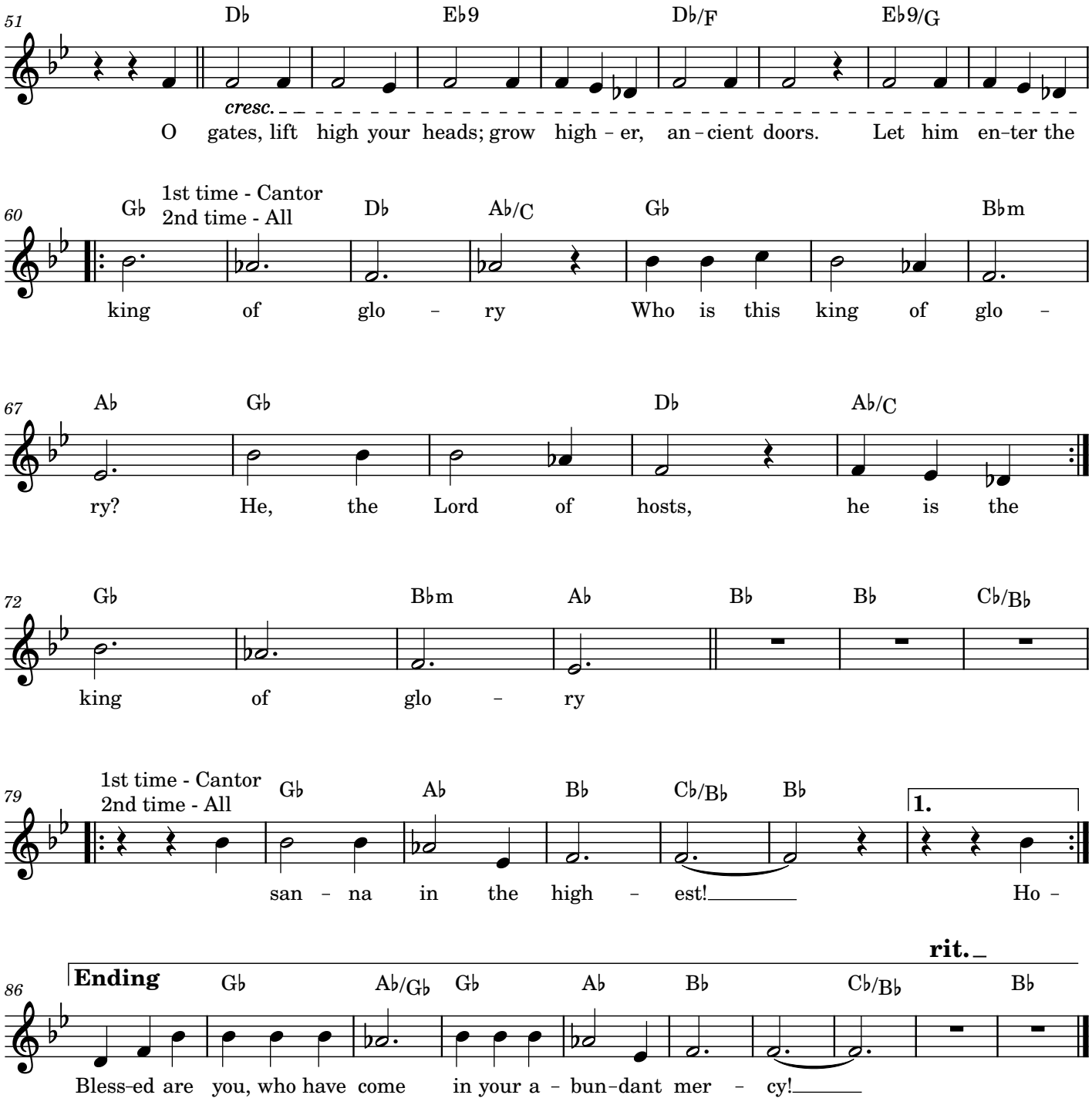
51
D♭
E♭9
D♭/F
E♭9/G
cresc.
O gates, lift high your heads; grow high – er, an – cient doors. Let him en–ter the
60
G♭
1st time - Cantor
2nd time - All
D♭
A♭/C
G♭
B♭m
king of glo – ry Who is this king of glo –
67
A♭
G♭
D♭
A♭/C
ry? He, the Lord of hosts, he is the
72
G♭
B♭m
A♭
B♭
B♭
C♭/B♭
king of glo – ry
79
1st time - Cantor
2nd time - All
G♭
A♭
B♭
C♭/B♭
B♭
1.
san – na in the high – est! Ho –
rit.
86
Ending
G♭
A♭/G♭
G♭
A♭
B♭
C♭/B♭
B♭
Bless–ed are you, who have come in your a – bun–dant mer – cy!

Palm Sunday Responsorial 2024

Sarah Hart

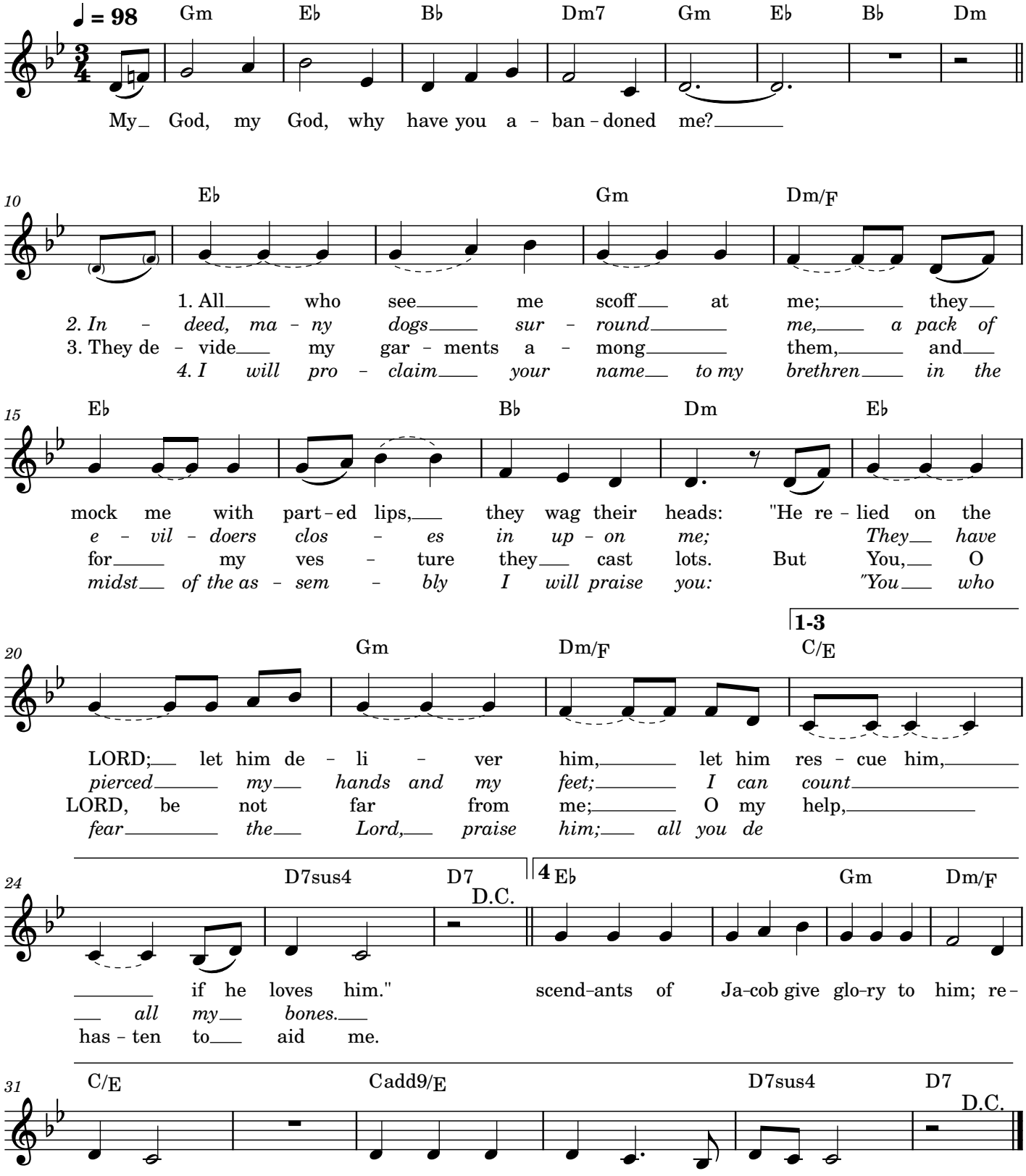

Palm Sunday

Mass of St. Mary Magdalene

Sarah Hart

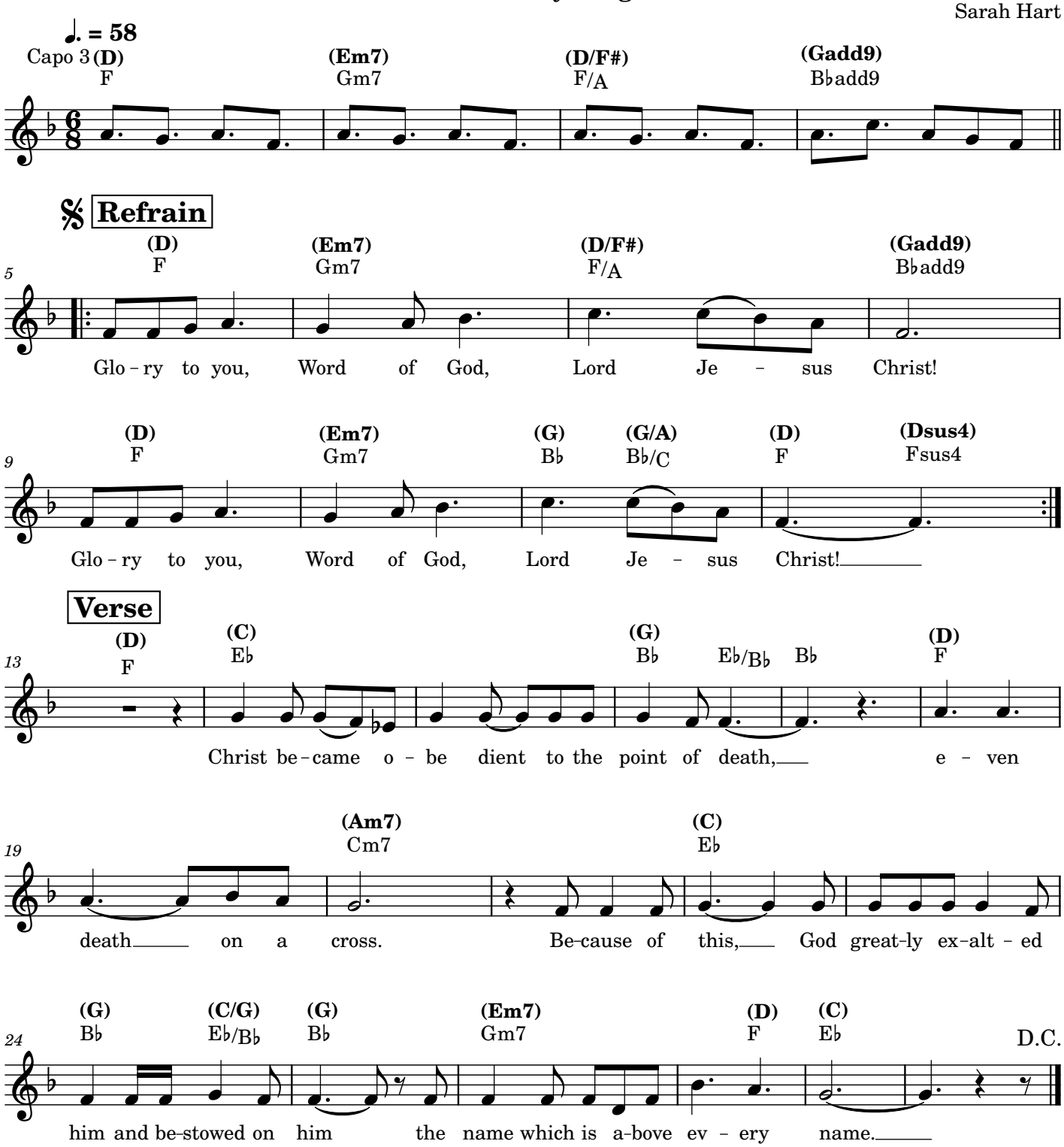

O Sacred Head

Offertory

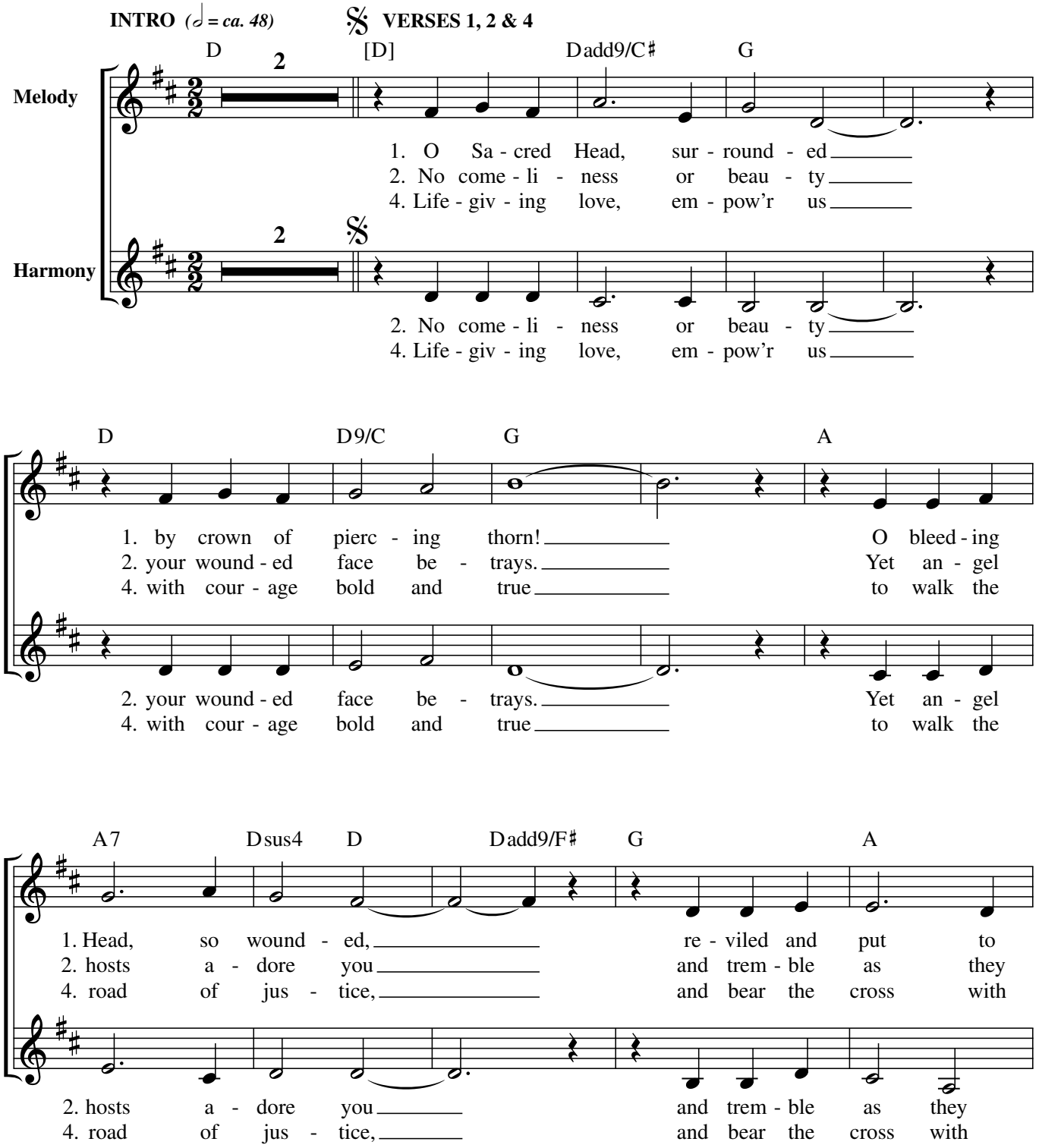

Note: Verse 1 unison.

Text: Verses 1 and 2 ascr. to Bernard of Clairvaux, 1091–1153, alt.; verses 3 and 4, Bob Hurd, b. 1950, © 1990, Bob Hurd. Published by OCP. All rights reserved.
Music: Bob Hurd; harm. by Dominic MacAller, b. 1959, © 1990, Bob Hurd. Published by OCP. All rights reserved.

Edition #91387

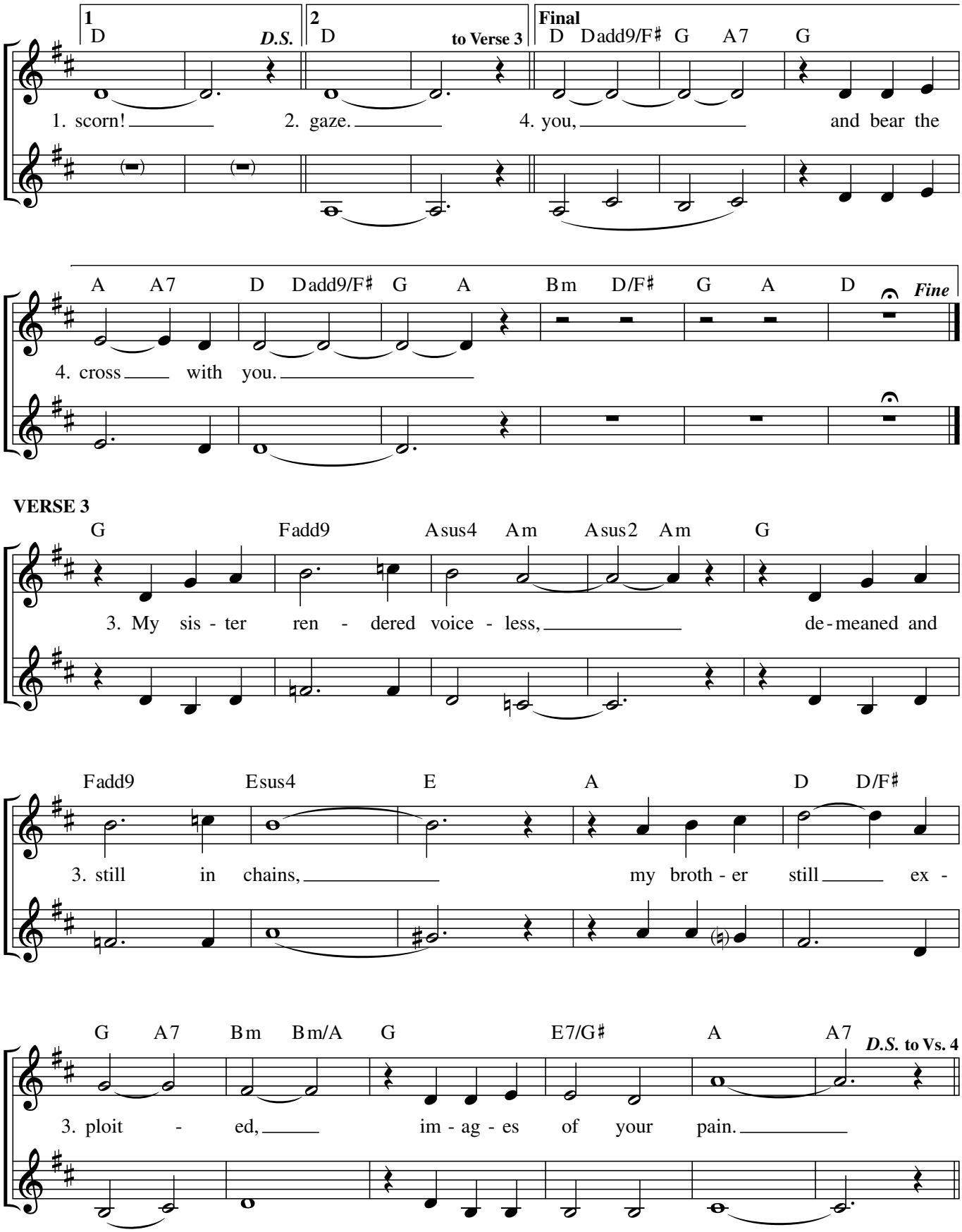
1
D
D.S.
2
D
to Verse 3
Final
D Dadd9/F♯ G A7 G
1. scorn!
2. gaze.
4. you, and bear the
A A7 D Dadd9/F♯ G A Bm D/F♯ G A D
Fine
4. cross with you.
VERSE 3
G Fadd9 Asus4 Am Asus2 Am G
3. My sis - ter ren - dered voice - less, de - meaned and
Fadd9 Esus4 E A D D/F♯
3. still in chains, my broth - er still ex -
G A7 Bm Bm/A G E7/G♯ A A7
D.S. to Vs. 4
3. ploit - ed, im - ag - es of your pain.

84 – Palm Sunday of the Passion of the Lord

Communion

Matthew 26:42

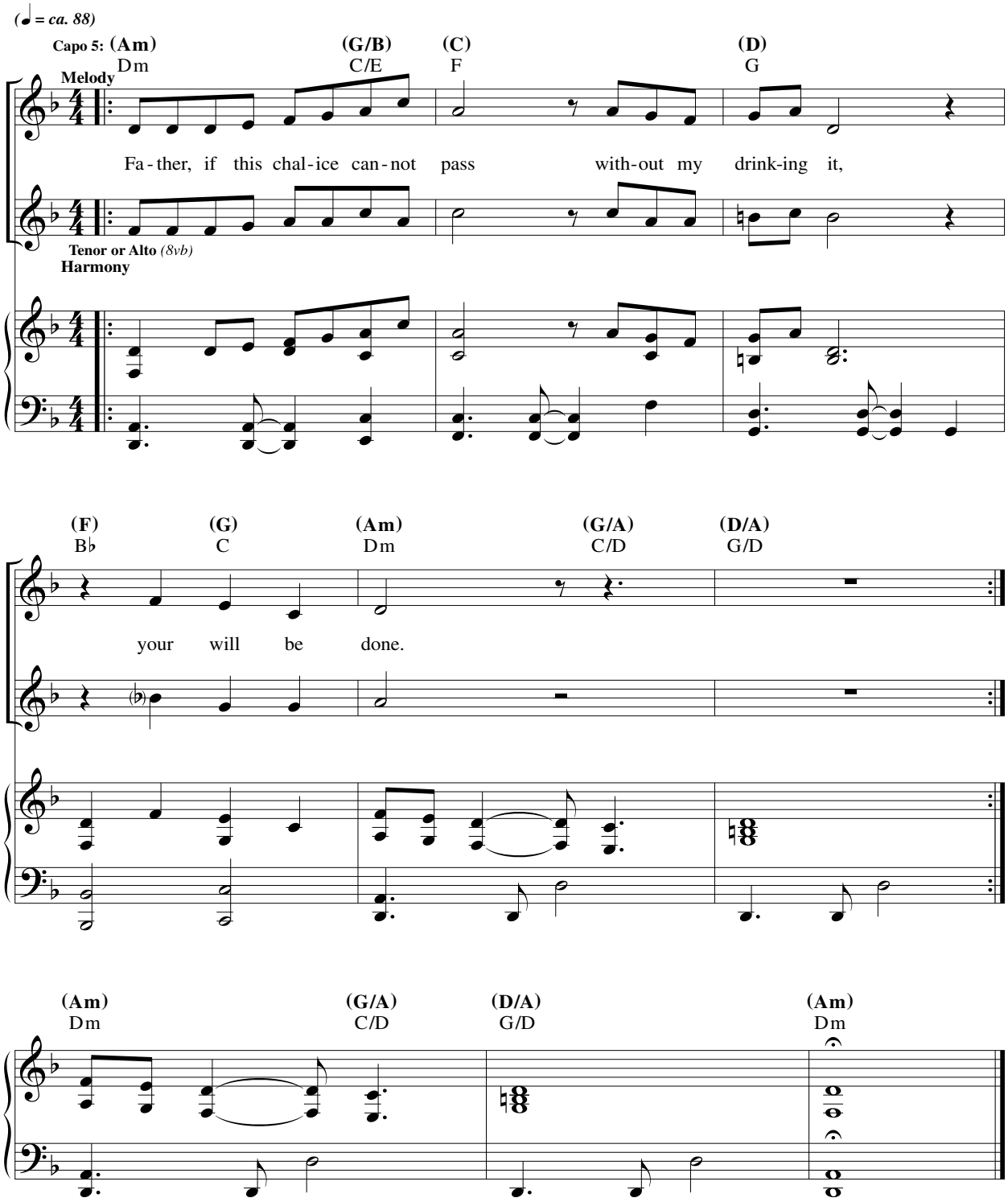

Text © 2010, ICEL. All rights reserved. Used with permission. Music © 2020, Steve Angrisano, Sarah Hart, and Curtis Stephan. Published by OCP. All rights reserved.

From the Wounds of Christ

Communion 1

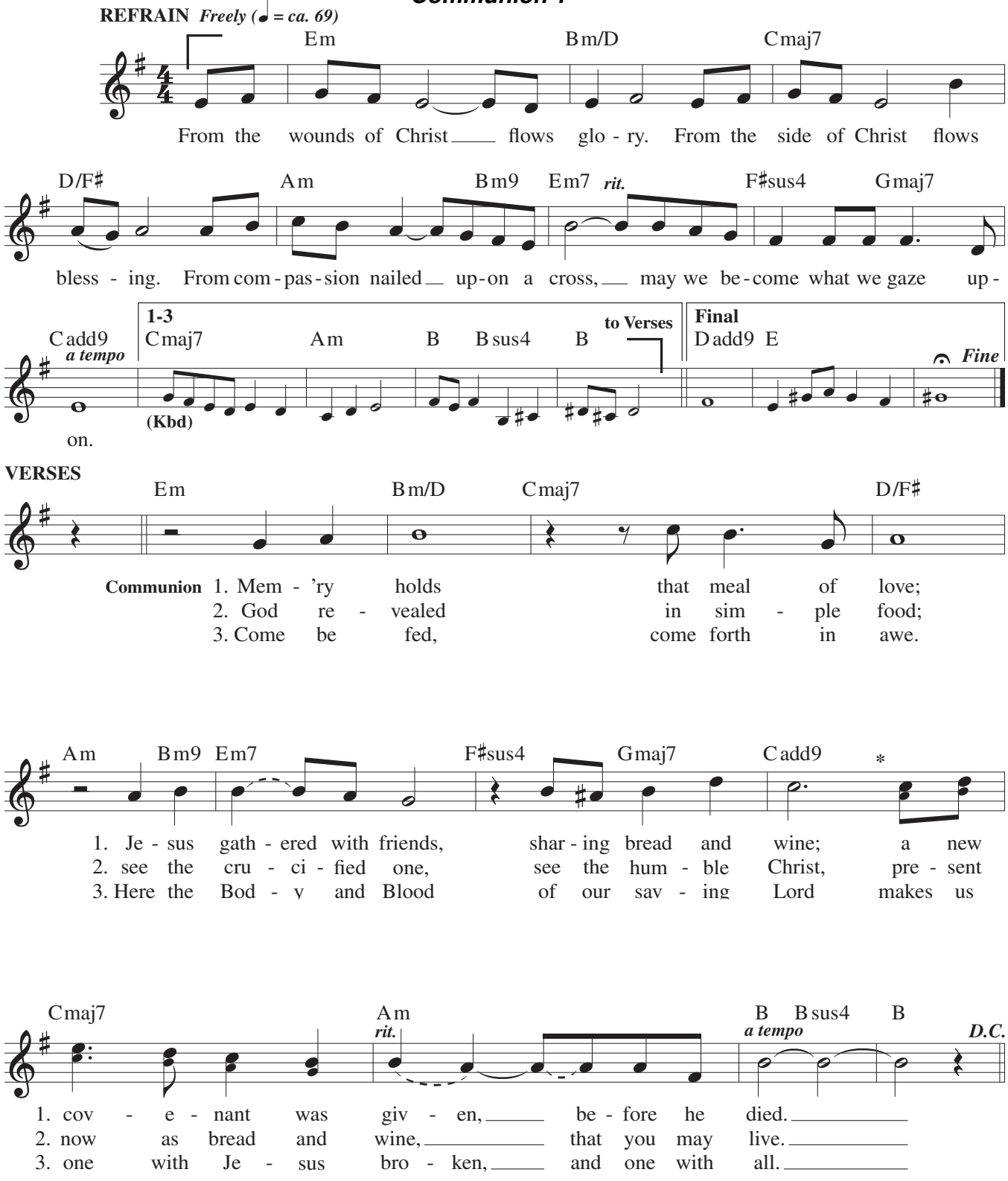

Text: Inspired by The Second Letter of St. Clare (of Assisi) to St. Agnes of Prague, ca. 1237; Rufino Zaragoza, OFM, b. 1957.
Music: Rufino Zaragoza, OFM.
Text and music © 1996, 2017, Rufino Zaragoza, OFM. Published by OCP. All rights reserved.

Jesus Christ Is Lord

SS2-327

Ken Canedo

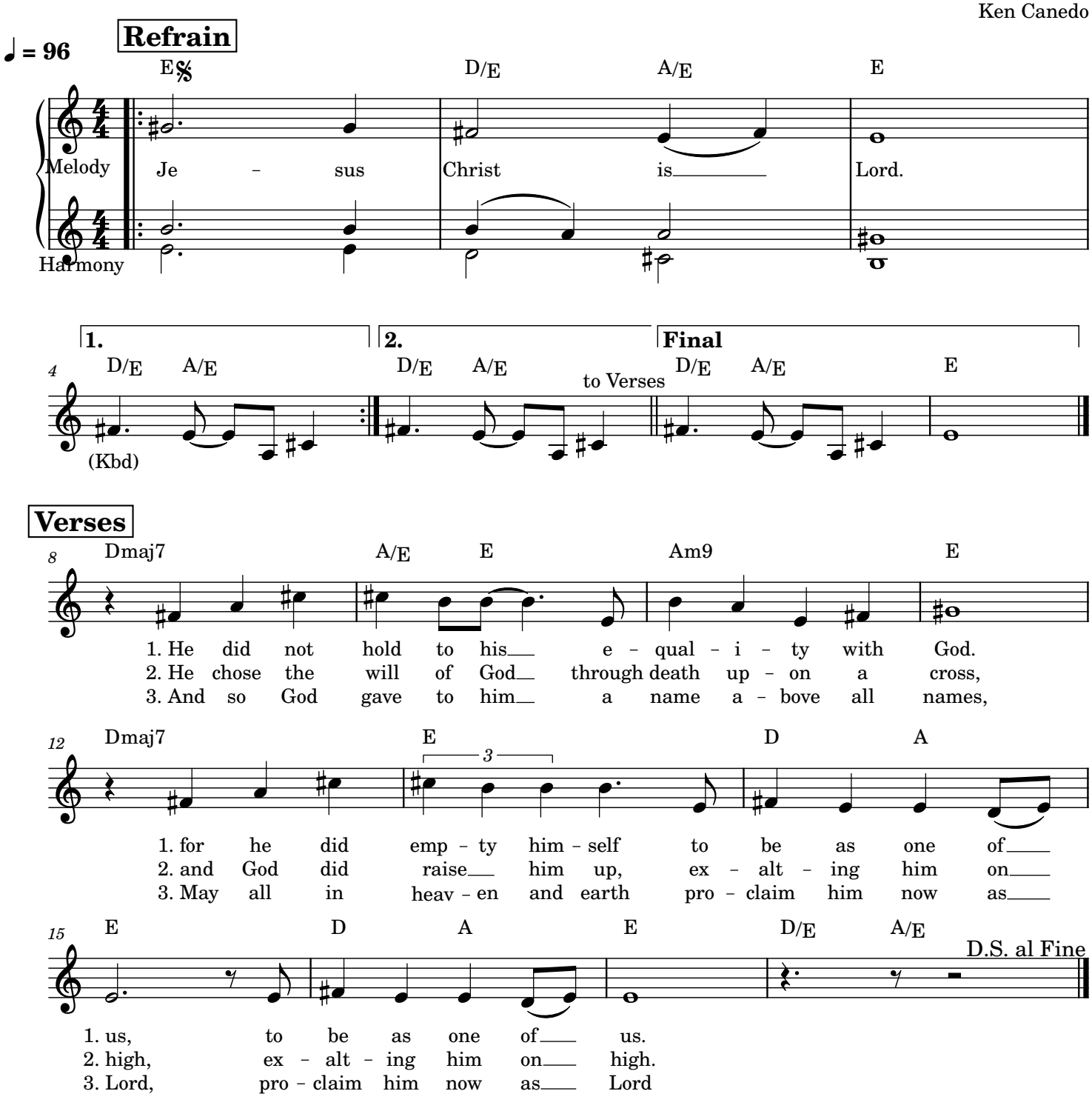

Your Only Son

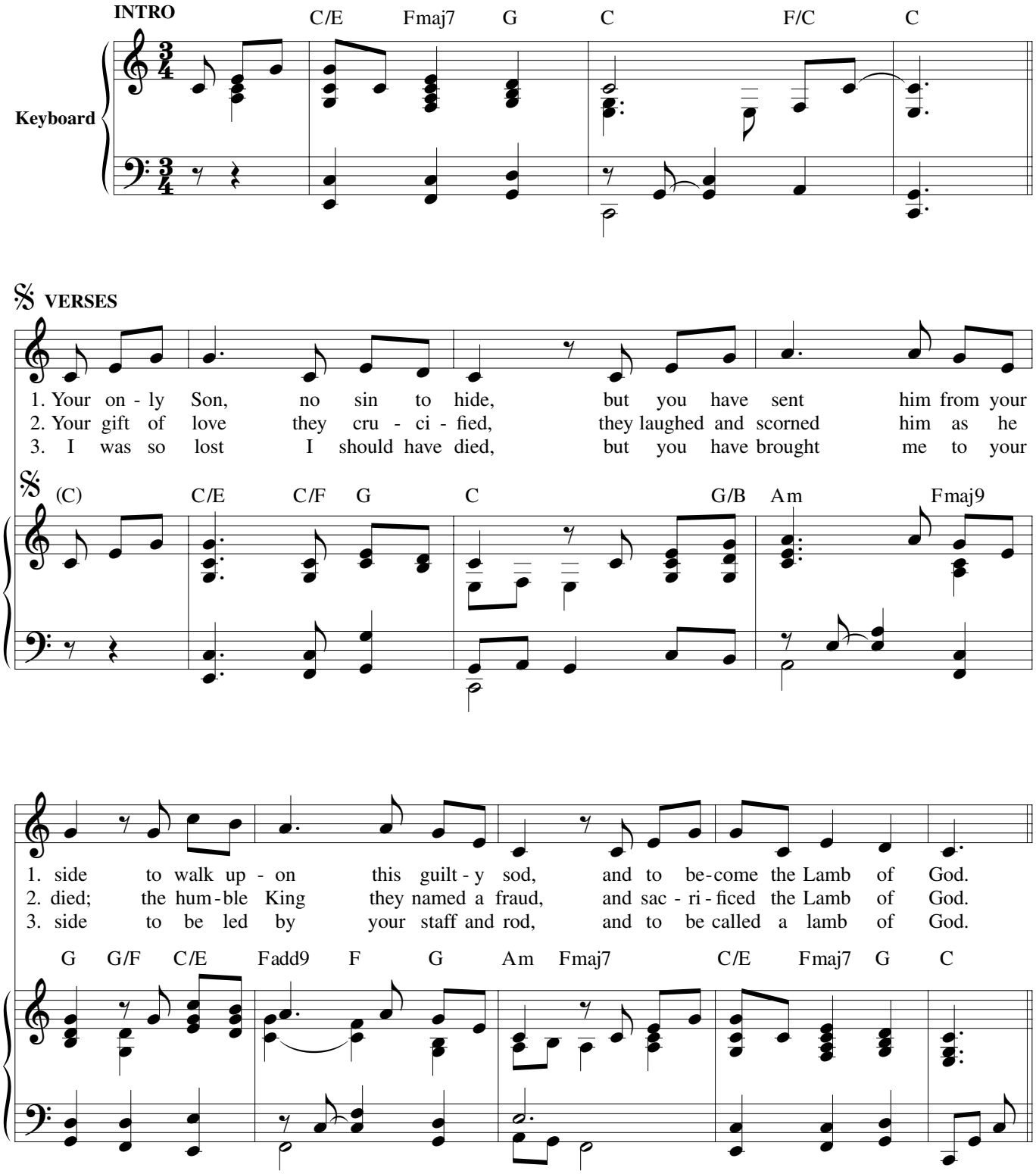

Text: Twila Paris, b. 1958.
Music: Twila Paris; keyboard acc. by Chris Mitchell.
Text and music © 1985, Straightway Music (ASCAP)/Mountain Spring Music (ASCAP). All rights reserved. Administered by EMI CMG Publishing. Used with permission.

30117173

Edition #30117173

REFRAIN

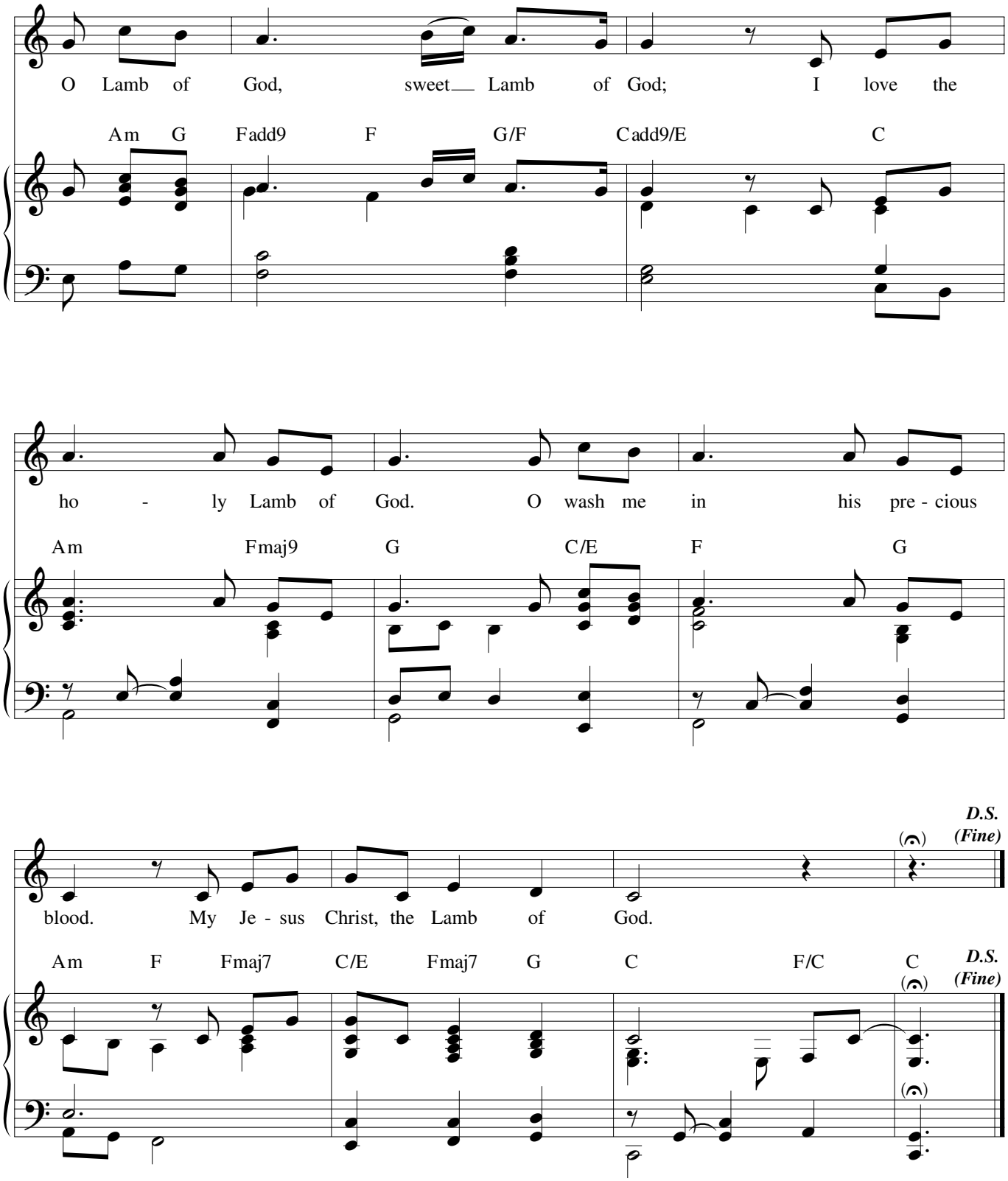
O Lamb of God, sweet Lamb of God; I love the
Am G Fadd9 F G/F Cadd9/E C
ho - ly Lamb of God. O wash me in his pre - cious
Am Fmaj9 G C/E F G
D.S.
(Fine)
blood. My Je - sus Christ, the Lamb of God.
Am F Fmaj7 C/E Fmaj7 G C F/C C
D.S.
(Fine)