Entrance Antiphon

Let Us All Rejoice
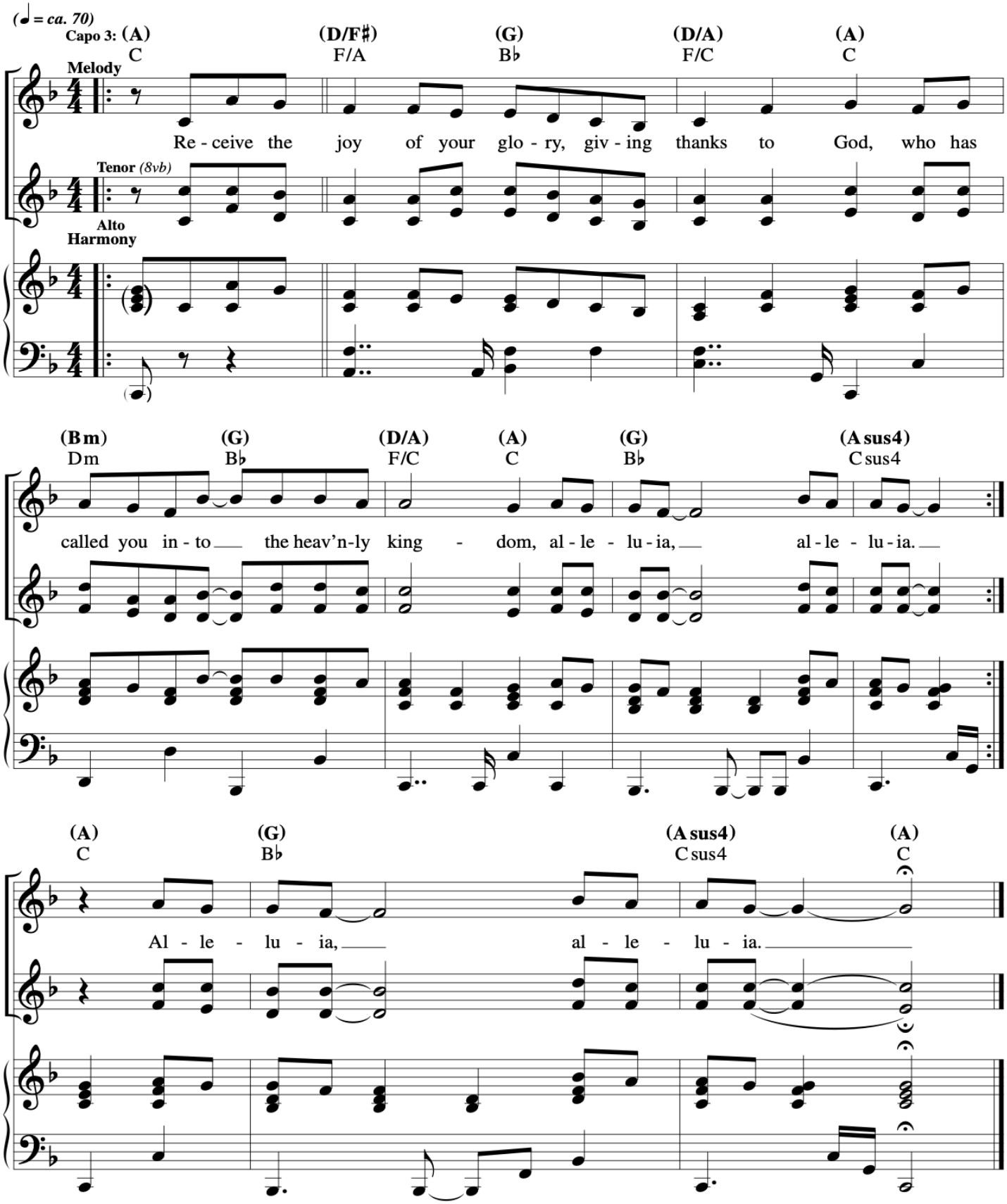
92 – Second Sunday of Easter (Sunday of Divine Mercy)