Give Me Justice O God
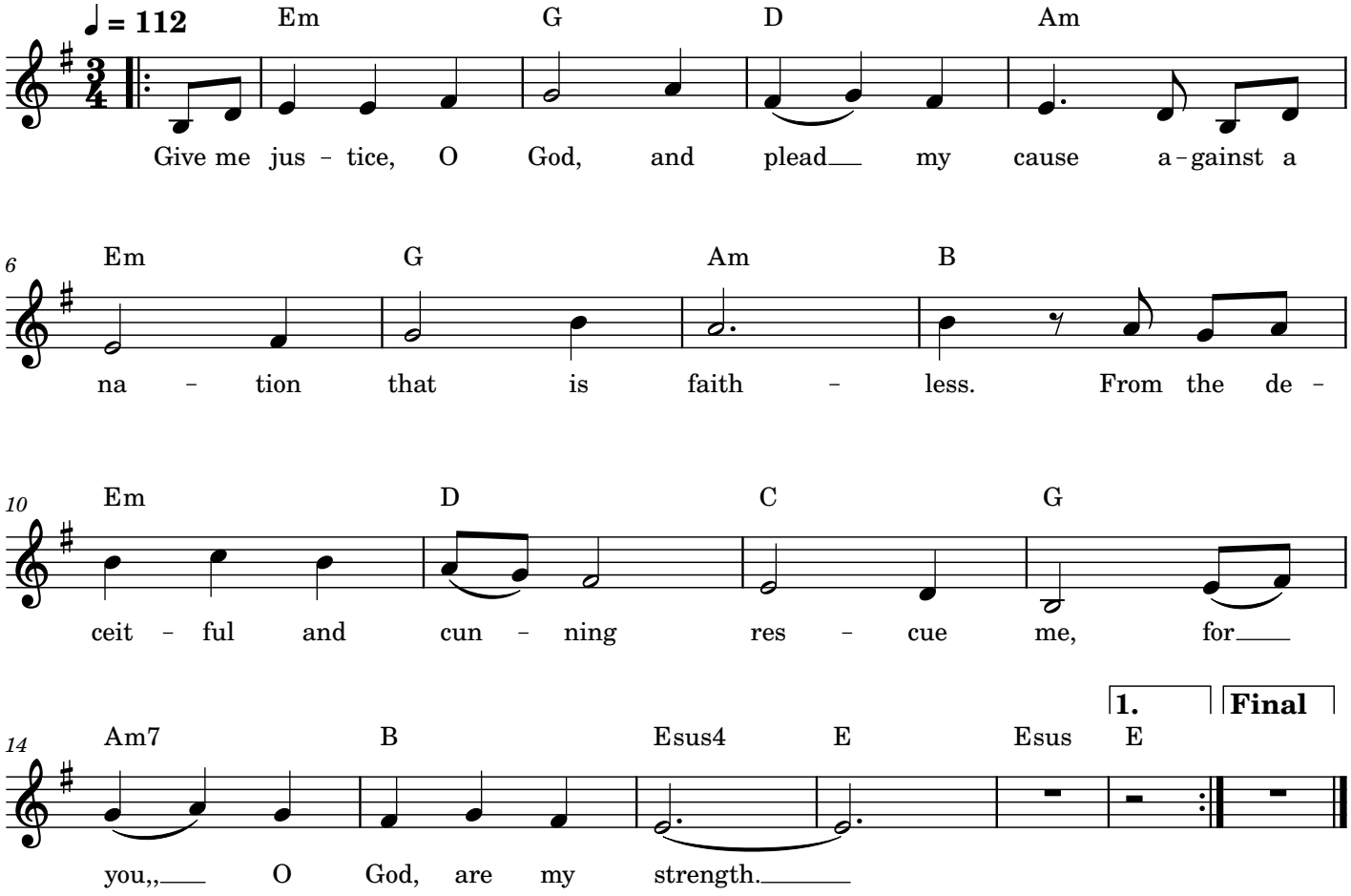
Entrance Antiphon #79
5th Sunday of Lent