Entrance Antiphon - 11Th Sunday In Ordinary Time
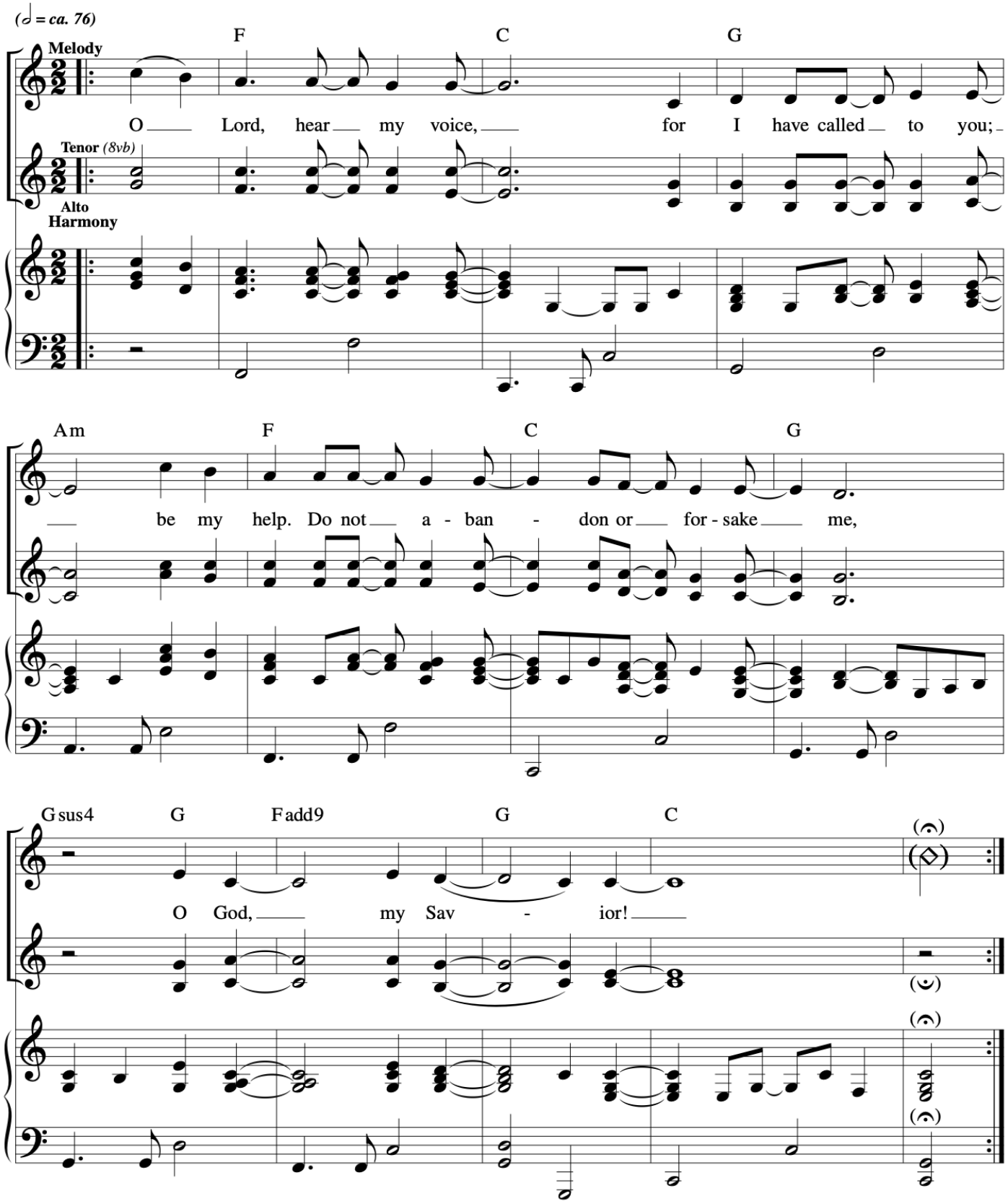
Steve Angrisano, Sarah Hart, Curtis Stephan