Entrance Antiphon

6th Sunday in Ordinary Time
Let Us All Rejoice

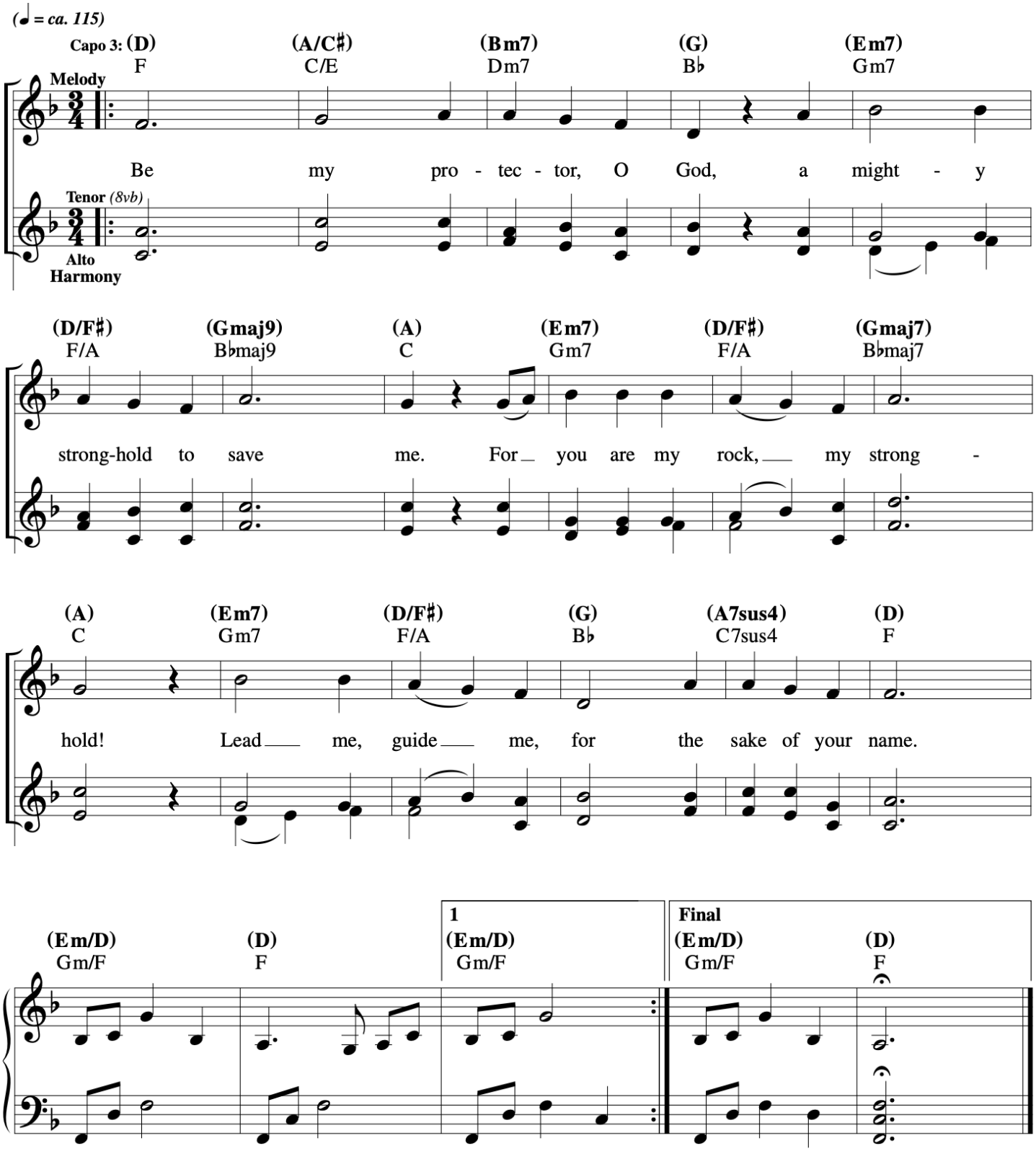

Responsorial Psalm

6th Sunday in Ordinary Time
Spirit & Psalm

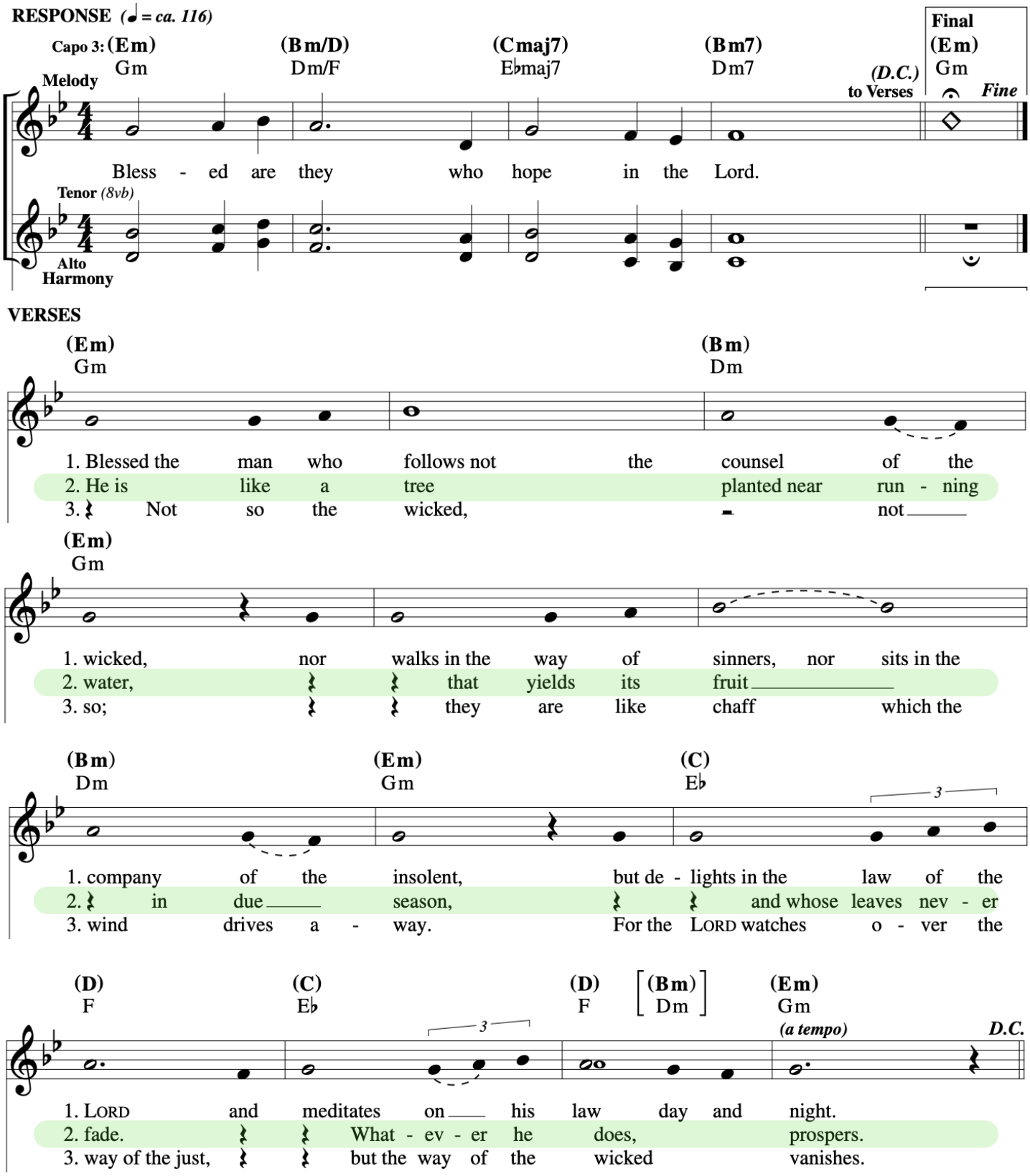

Gospel Acclamation

David

6th Sunday in Ordinary Time
Spirit & Psalm

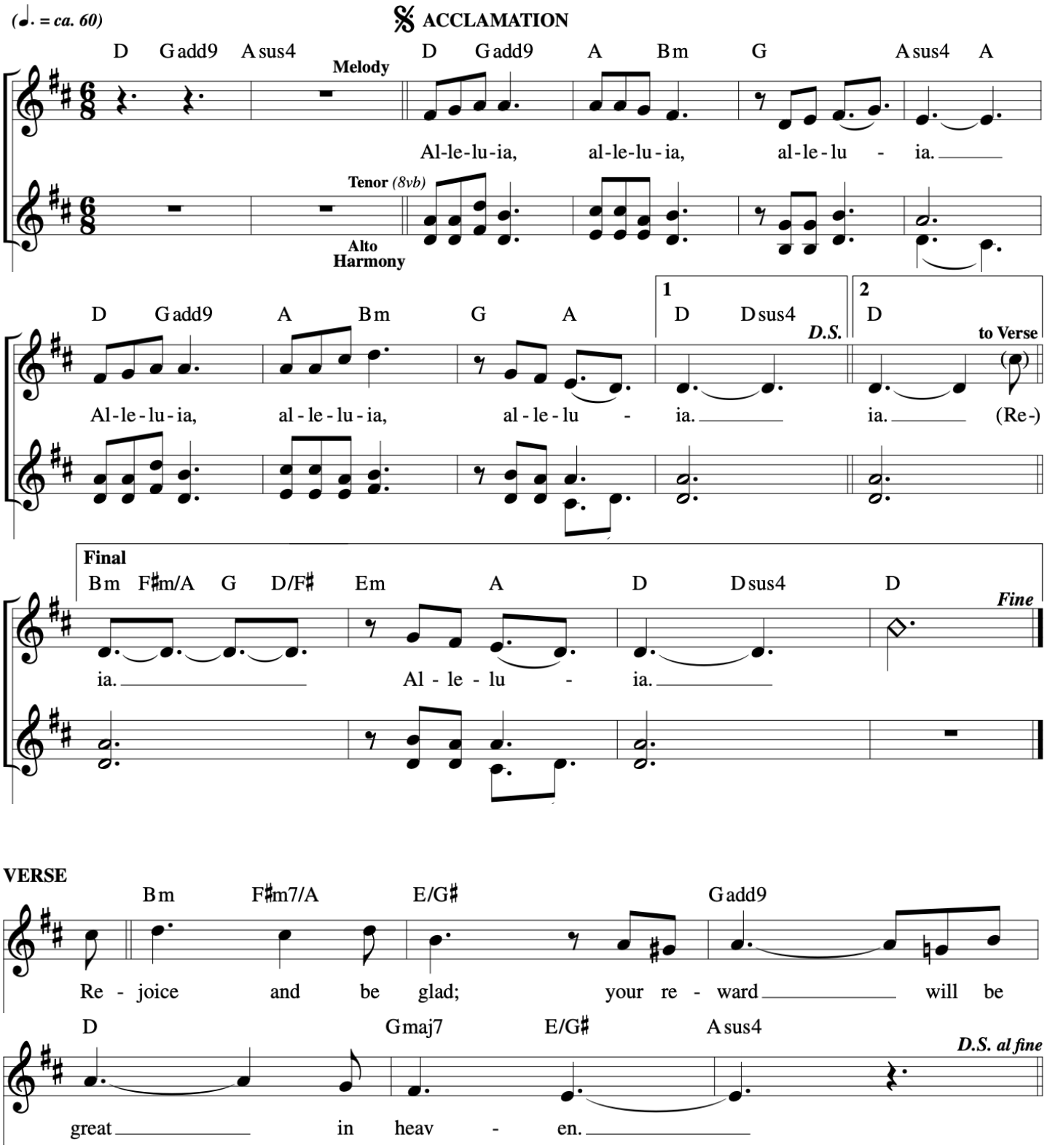

Hold On to Love/Aférrate al Amor

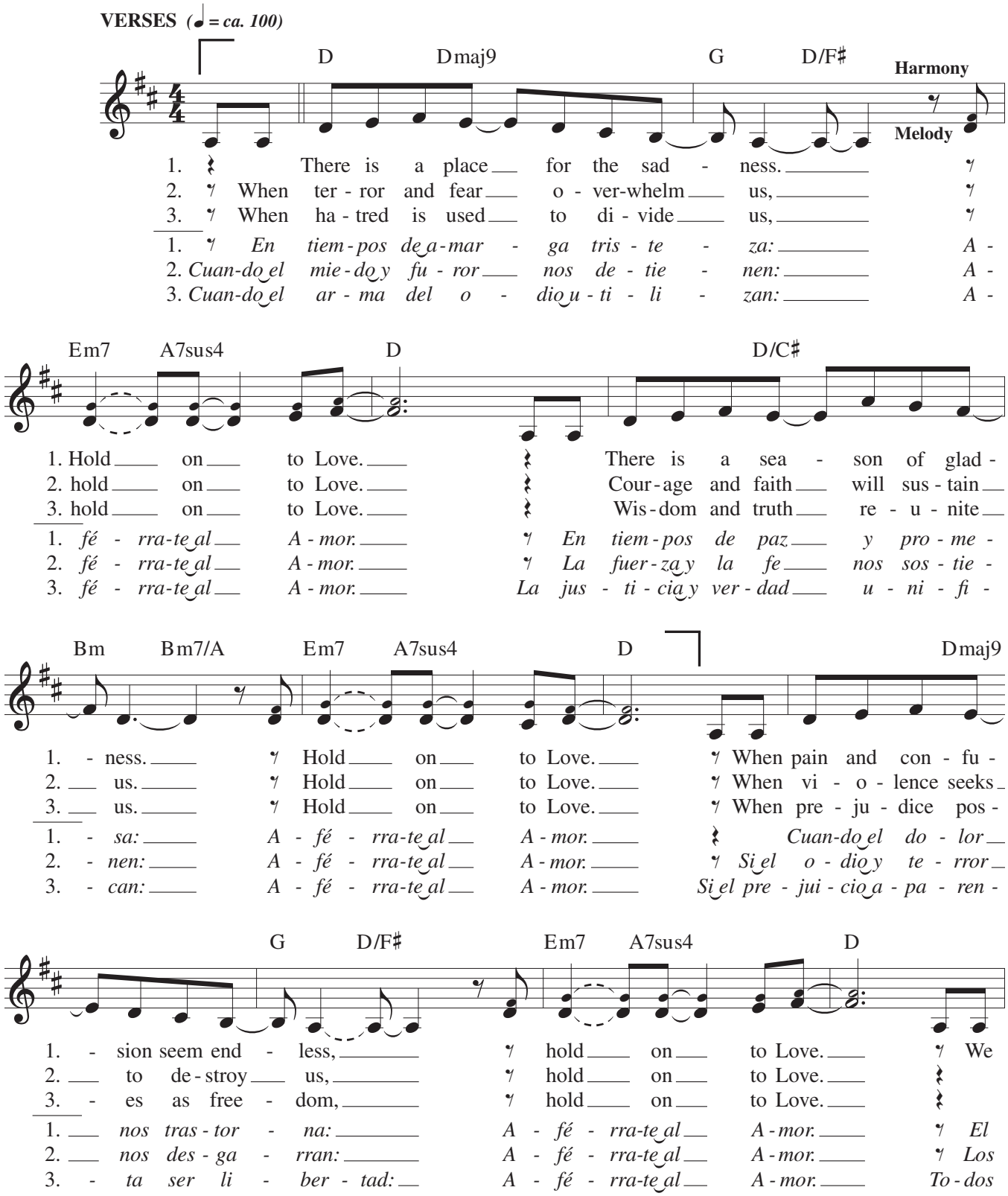

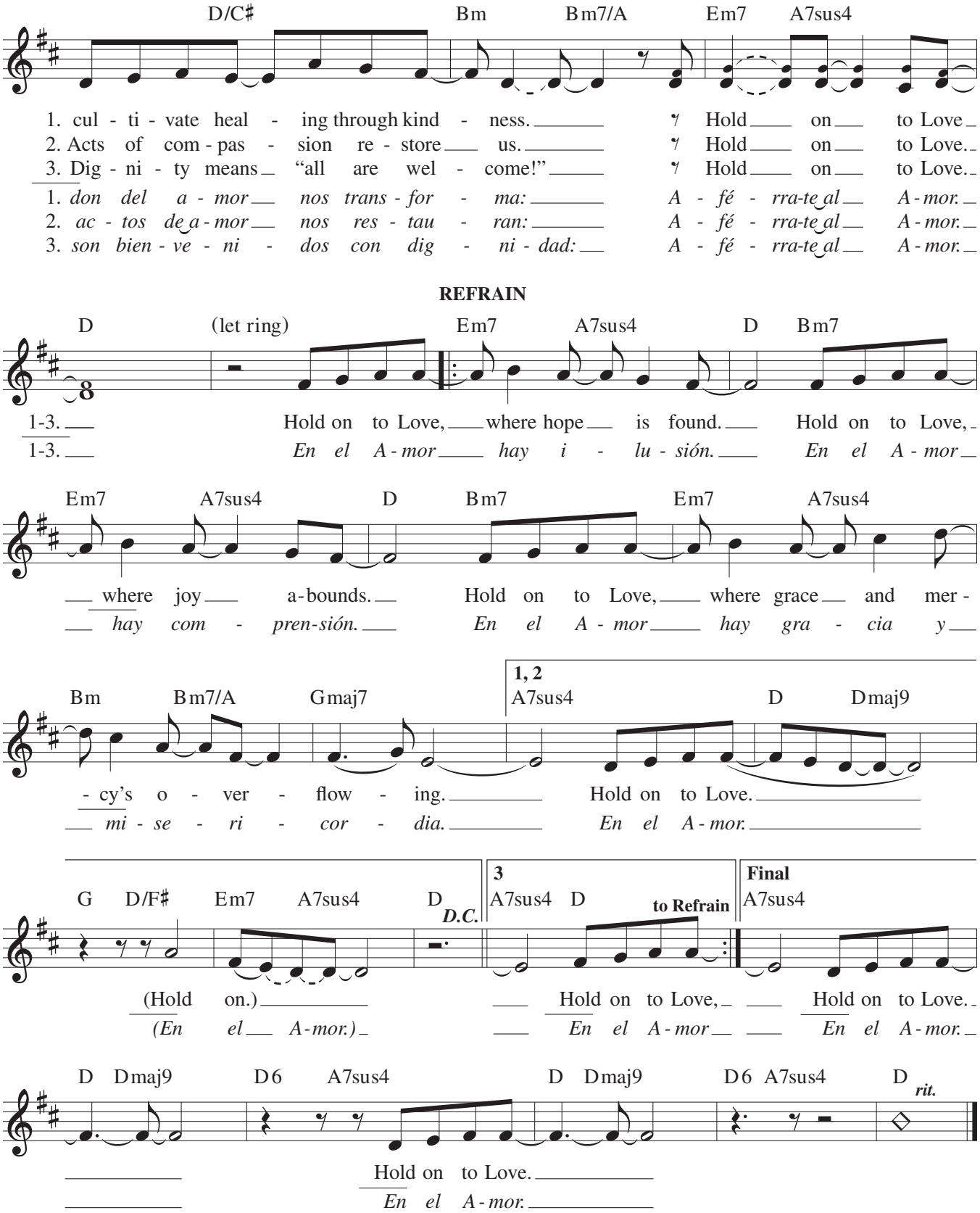
D/C♯ Bm Bm7/A Em7 A7sus4
1. cul - ti - vate heal - ing through kind - ness. Hold on to Love
2. Acts of com - pas - sion re - store us. Hold on to Love.
3. Dig - ni - ty means "all are wel - come!" Hold on to Love.
1. don del a - mor nos trans - for - ma: A - fé - rra-te al A - mor.
2. ac - tos de a - mor nos res - tau - ran: A - fé - rra-te al A - mor.
3. son bien - ve - ni - dos con dig - ni - dad: A - fé - rra-te al A - mor.
REFRAIN
D (let ring) Em7 A7sus4 D Bm7
1-3. Hold on to Love, where hope is found. Hold on to Love,
1-3. En el A - mor hay i - lu - sión. En el A - mor
Em7 A7sus4 D Bm7 Em7 A7sus4
where joy a - bounds. Hold on to Love, where grace and mer -
hay com - pren - sión. En el A - mor hay gra - cia y
Bm Bm7/A Gmaj7 1, 2 A7sus4 D Dmaj9
- cy's o - ver - flow - ing. Hold on to Love.
mi - se - ri - cor - dia. En el A - mor.
G D/F♯ Em7 A7sus4 D D.C. 3 A7sus4 D to Refrain Final A7sus4
(Hold on.) Hold on to Love, Hold on to Love.
(En el A - mor.) En el A - mor En el A - mor.
D Dmaj9 D6 A7sus4 D Dmaj9 D6 A7sus4 D rit.
Hold on to Love.
En el A - mor.

Communion Antiphon

6th Sunday in Ordinary Time
Let Us All Rejoice

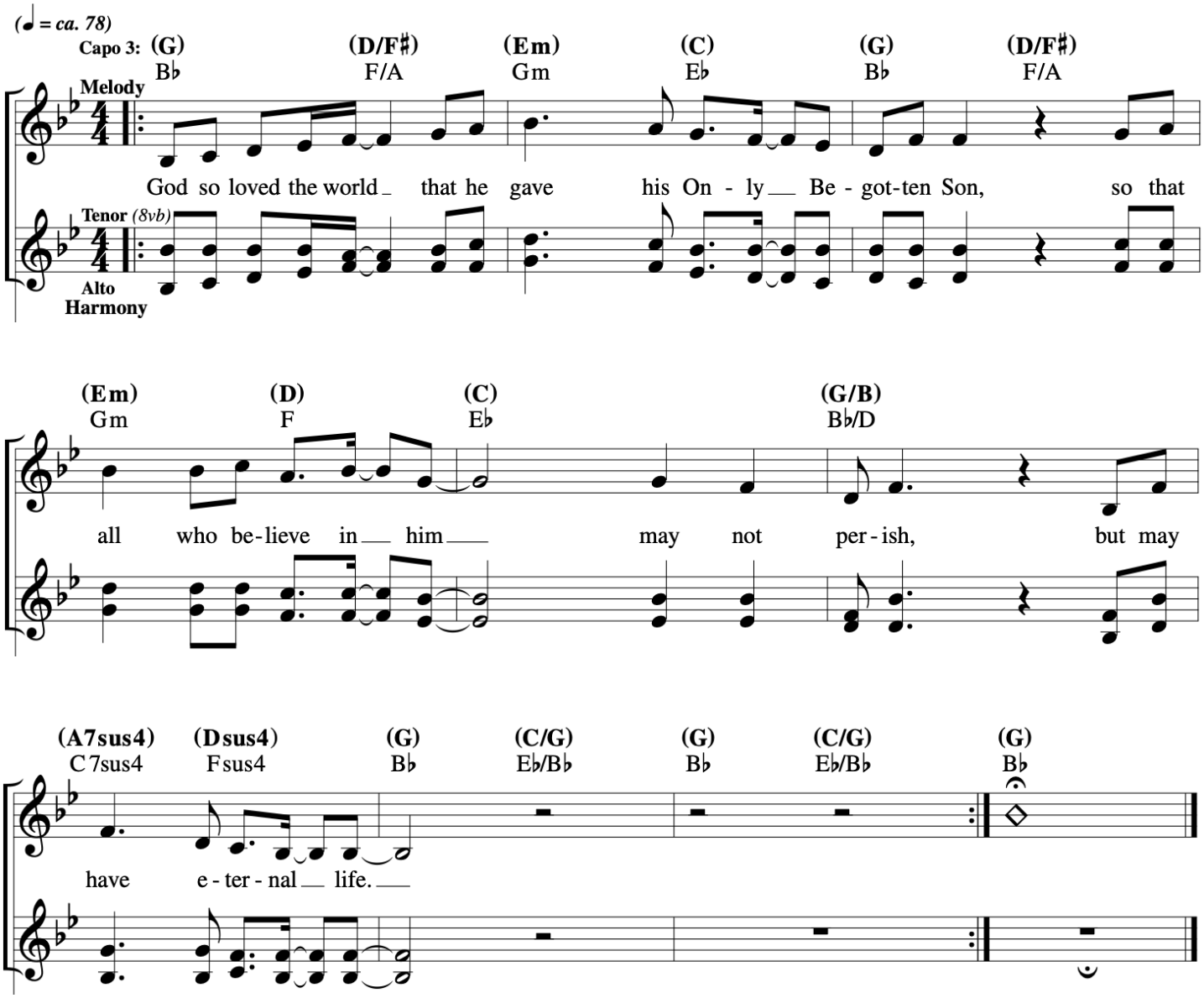

God of Mercy

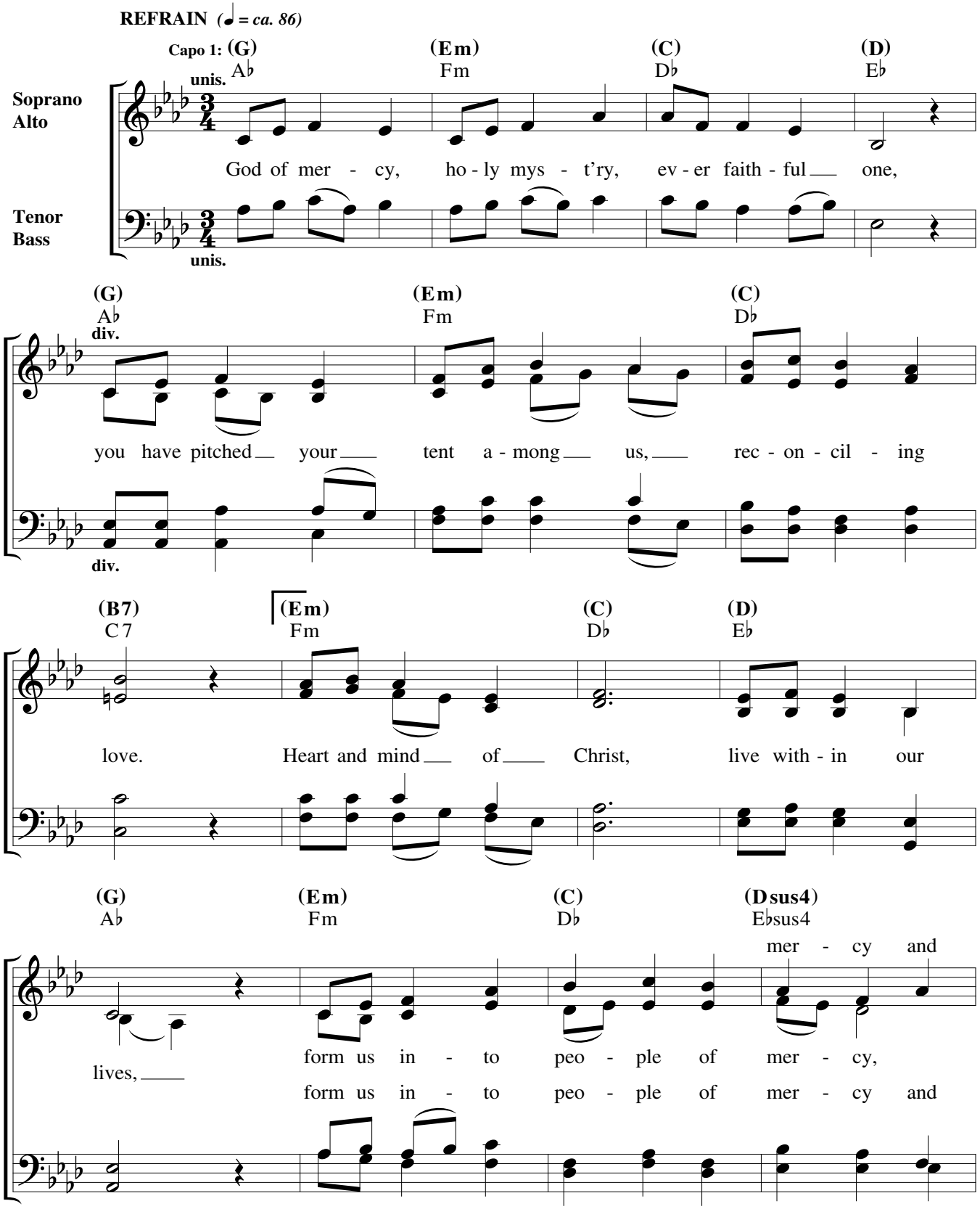
REFRAIN (♩ = ca. 86)
Capo 1:
(G) A♭
(Em) Fm
(C) D♭
(D) E♭
unis.
Soprano
Alto
God of mer - cy, ho - ly mys - t'ry, ev - er faith - ful one,
Tenor
Bass
unis.
(G) A♭
(Em) Fm
(C) D♭
div.
you have pitched your tent a - mong us, rec - on - cil - ing
div.
(B7) C7
(Em) Fm
(C) D♭
(D) E♭
love. Heart and mind of Christ, live with - in our
(G) A♭
(Em) Fm
(C) D♭
(Dsus4) E♭sus4
mer - cy and
lives, form us in - to peo - ple of mer - cy,
form us in - to peo - ple of mer - cy and

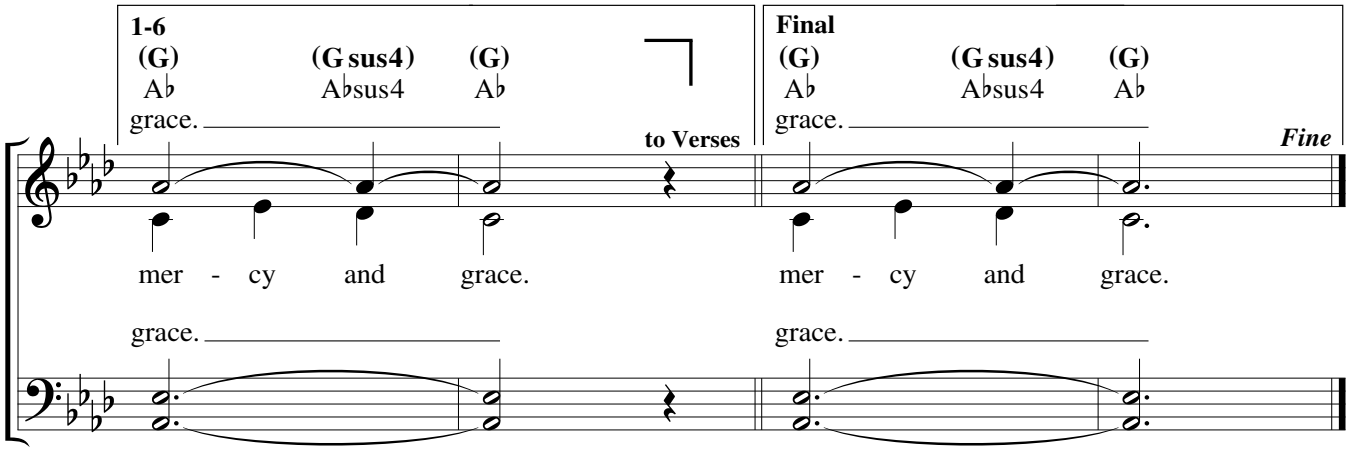
1-6
(G) (G sus4) (G)
A♭ A♭sus4 A♭
grace.
to Verses
Final
(G) (G sus4) (G)
A♭ A♭sus4 A♭
grace.
Fine
mer - cy and grace.
mer - cy and grace.
grace.
grace.

VERSES

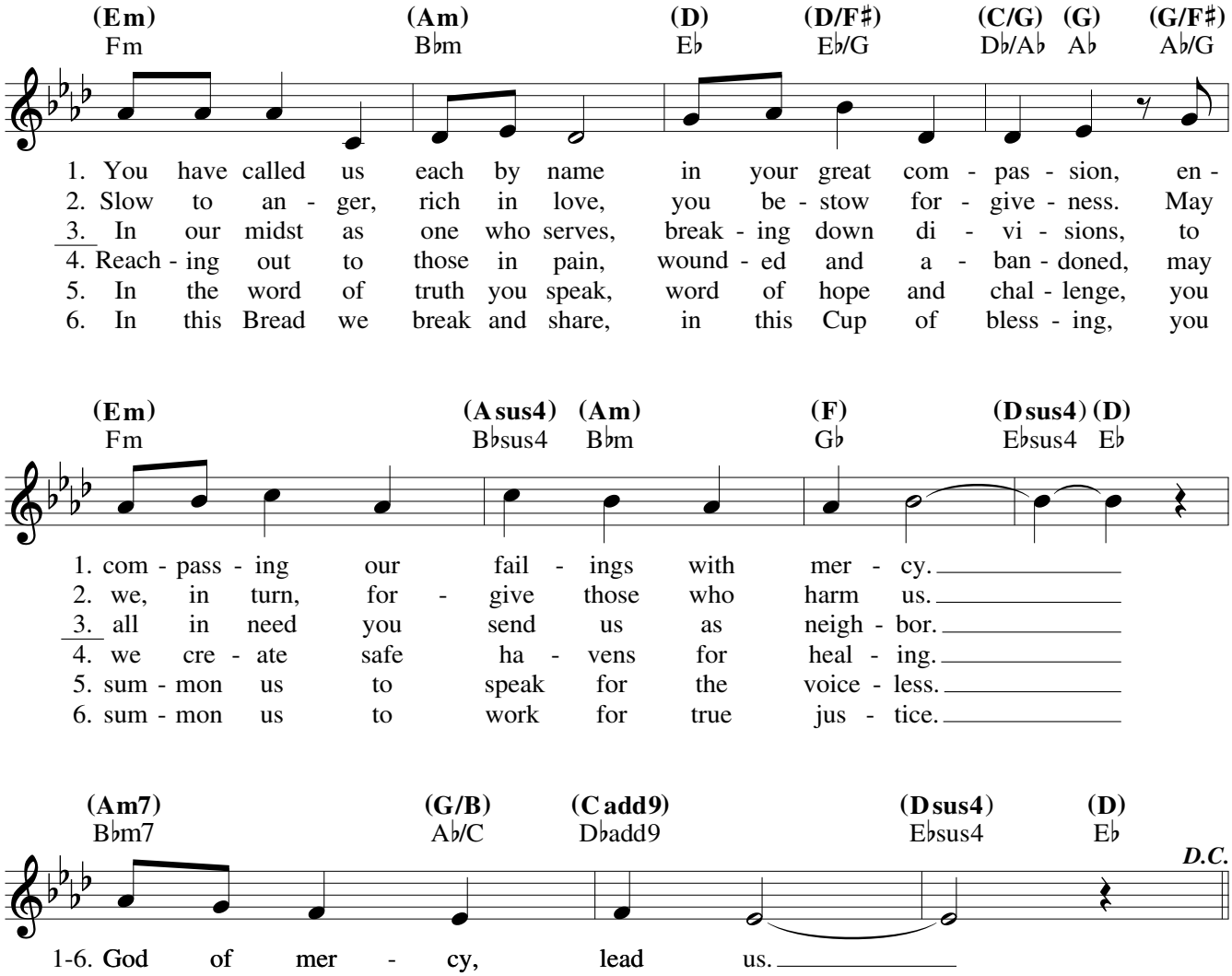
(Em) (Am) (D) (D/F♯) (C/G) (G) (G/F♯)
Fm B♭m E♭ E♭/G D♭/A♭ A♭ A♭/G
1. You have called us each by name in your great com - pas - sion, en -
2. Slow to an - ger, rich in love, you be - stow for - give - ness. May
3. In our midst as one who serves, break - ing down di - vi - sions, to
4. Reach - ing out to those in pain, wound - ed and a - ban - doned, may
5. In the word of truth you speak, word of hope and chal - lenge, you
6. In this Bread we break and share, in this Cup of bless - ing, you
(Em) (A sus4) (Am) (F) (D sus4) (D)
Fm B♭sus4 B♭m G♭ E♭sus4 E♭
1. com - pass - ing our fail - ings with mer - cy.
2. we, in turn, for - give those who harm us.
3. all in need you send us as neigh - bor.
4. we cre - ate safe ha - vens for heal - ing.
5. sum - mon us to speak for the voice - less.
6. sum - mon us to work for true jus - tice.
(Am7) (G/B) (C add9) (D sus4) (D)
B♭m7 A♭/C D♭add9 E♭sus4 E♭
D.C.
1-6. God of mer - cy, lead us.

God So Loved

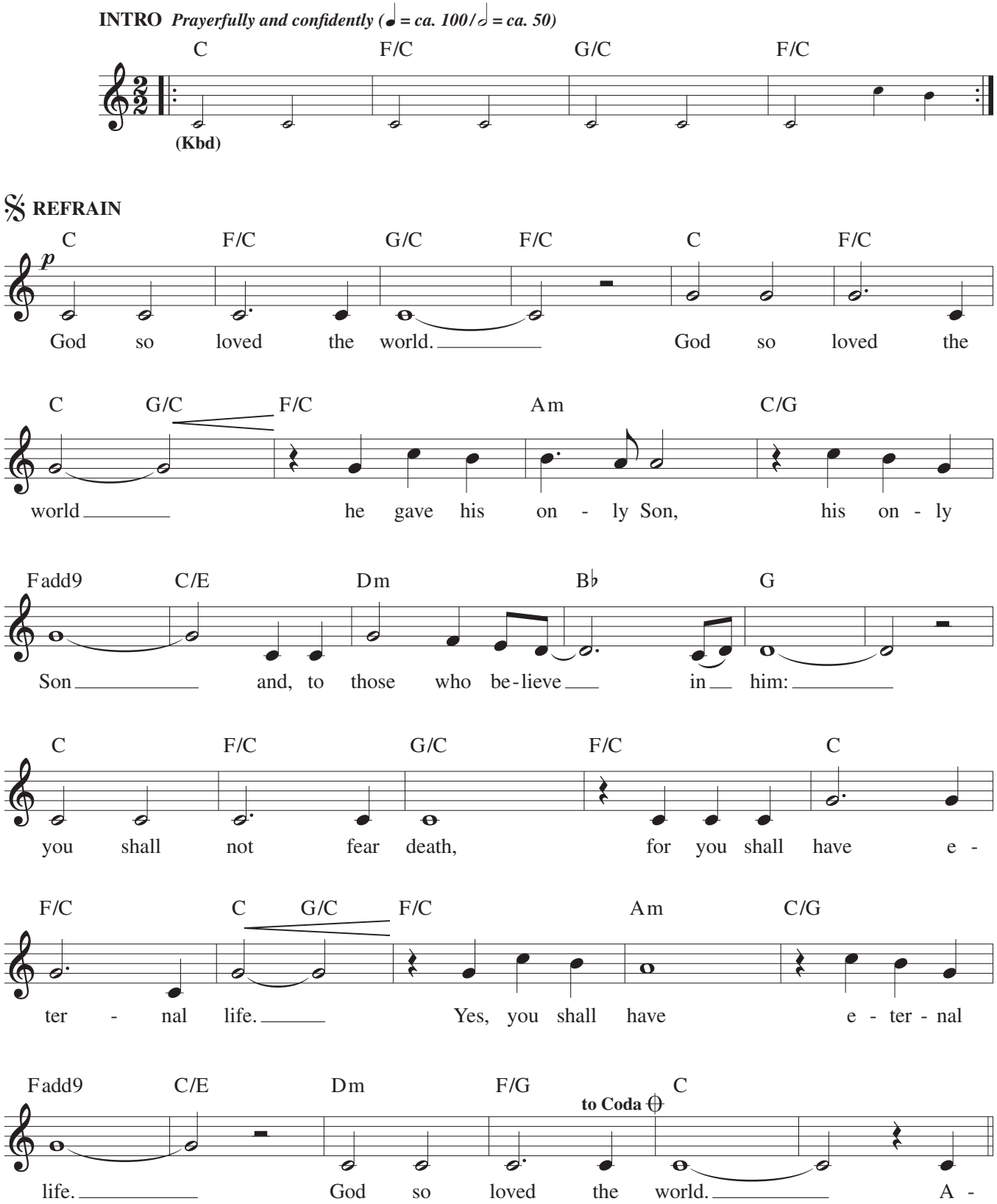
INTRO Prayerfully and confidently (♩ = ca. 100 / 𝅗𝅥 = ca. 50)
C F/C G/C F/C
(Kbd)
REFRAIN
C F/C G/C F/C C F/C
p
God so loved the world. God so loved the
C G/C F/C Am C/G
world he gave his on - ly Son, his on - ly
Fadd9 C/E Dm B♭ G
Son and, to those who be-lieve in him:
C F/C G/C F/C C
you shall not fear death, for you shall have e -
F/C C G/C F/C Am C/G
ter - nal life. Yes, you shall have e - ter - nal
Fadd9 C/E Dm F/G C
to Coda
life. God so loved the world. A -

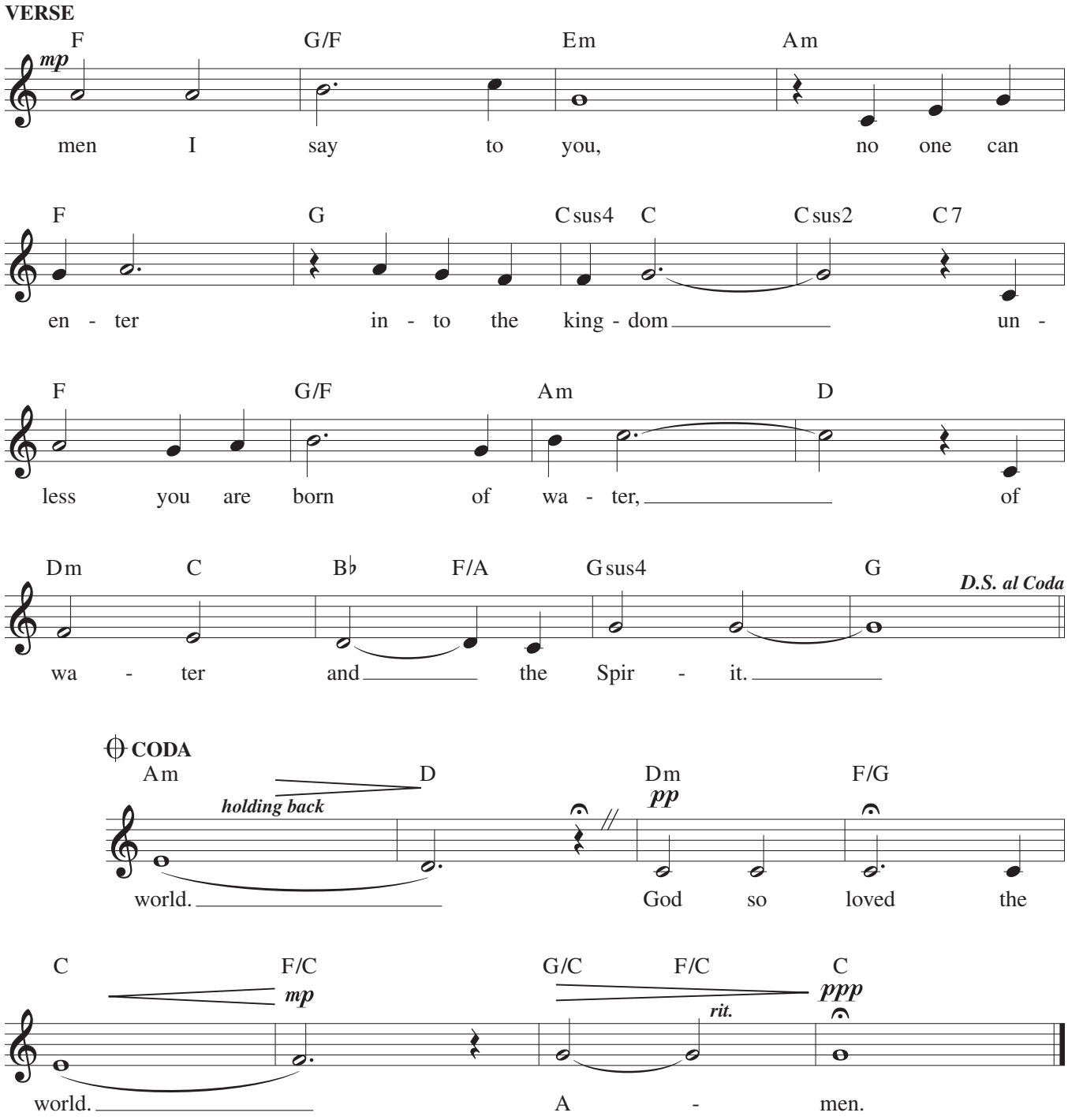
VERSE
F G/F Em Am
mp
men I say to you, no one can
F G Csus4 C Csus2 C7
en - ter in - to the king - dom un -
F G/F Am D
less you are born of wa - ter, of
Dm C B♭ F/A Gsus4 G
D.S. al Coda
wa - ter and the Spir - it.
CODA
Am D Dm F/G
holding back
pp
world. God so loved the
C F/C G/C F/C C
mp
rit.
ppp
world. A - men.

Go Make a Difference

David

REFRAIN (𝅗𝅥 = *ca. 112*)

Capo 5: (Am) Dm — (F) B♭ — (G) C — (Am) Dm

Go make a dif - f'rence. We can make a dif - f'rence.

(C) F — (Esus4) Asus4 — (E7) A7

Go make a dif - f'rence in the world.

(Am) Dm — (F) B♭ — (G) C — (Am) Dm

Go make a dif - f'rence. We can make a dif - f'rence.

(Fmaj9) B♭maj9 — (E7sus4) A7sus4 — (E7) A7 — 1-3 (Am) Dm — to Verses — Final (Am) Dm — *Fine*

Go make a dif - f'rence in the world.

mf — *ff*

VERSES

(Em7) Am7 — (Am) Dm — (F) B♭ — (G) C

1. We are the salt of the earth, called to let the peo - ple
2. We are the hands of Christ reach - ing out to those in
3. So let your love shine on, let it shine for all to

(Am) Dm — (C) F — (Esus4) Asus4 — (E7) A7

1. see the love of God in you and me.
2. need, the face of God for all to see.
3. see. Go make a dif - f'rence in the world.

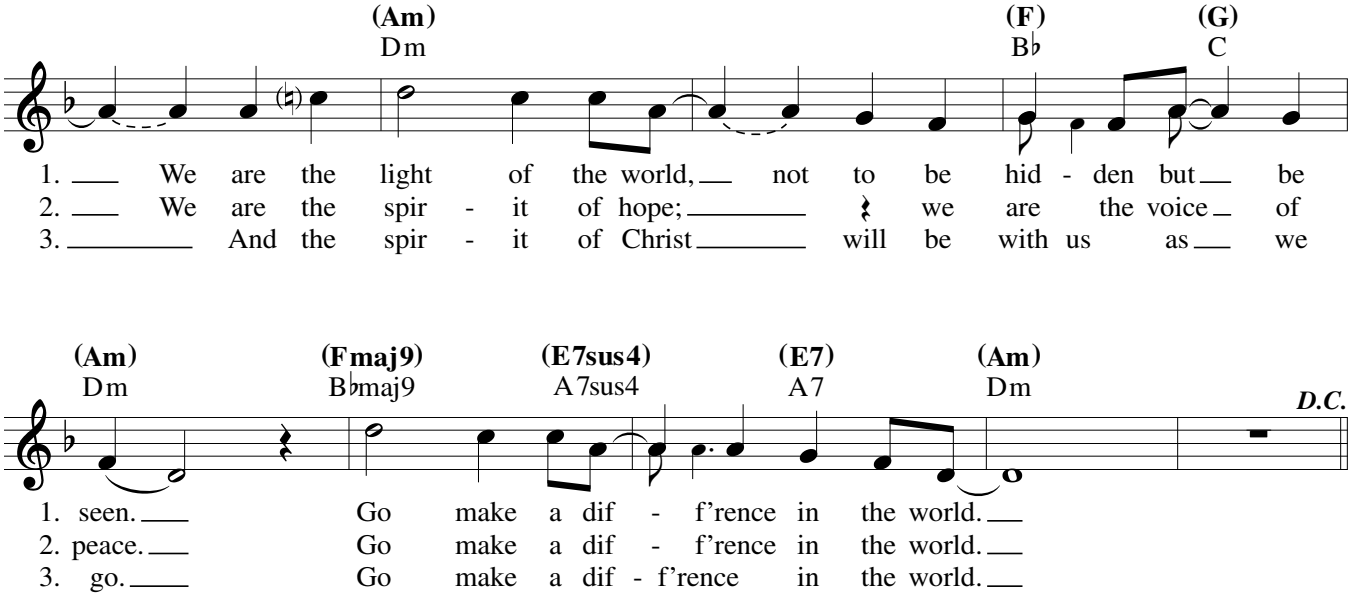
(Am)
Dm
(F)
B♭
(G)
C
1. We are the light of the world, not to be hid - den but be
2. We are the spir - it of hope; we are the voice of
3. And the spir - it of Christ will be with us as we
(Am)
Dm
(Fmaj9)
B♭maj9
(E7sus4)
A7sus4
(E7)
A7
(Am)
Dm
D.C.
1. seen. Go make a dif - f'rence in the world.
2. peace. Go make a dif - f'rence in the world.
3. go. Go make a dif - f'rence in the world.