Have Mercy On Me

Sarah Hart
Vocal arr. by Scott Soper

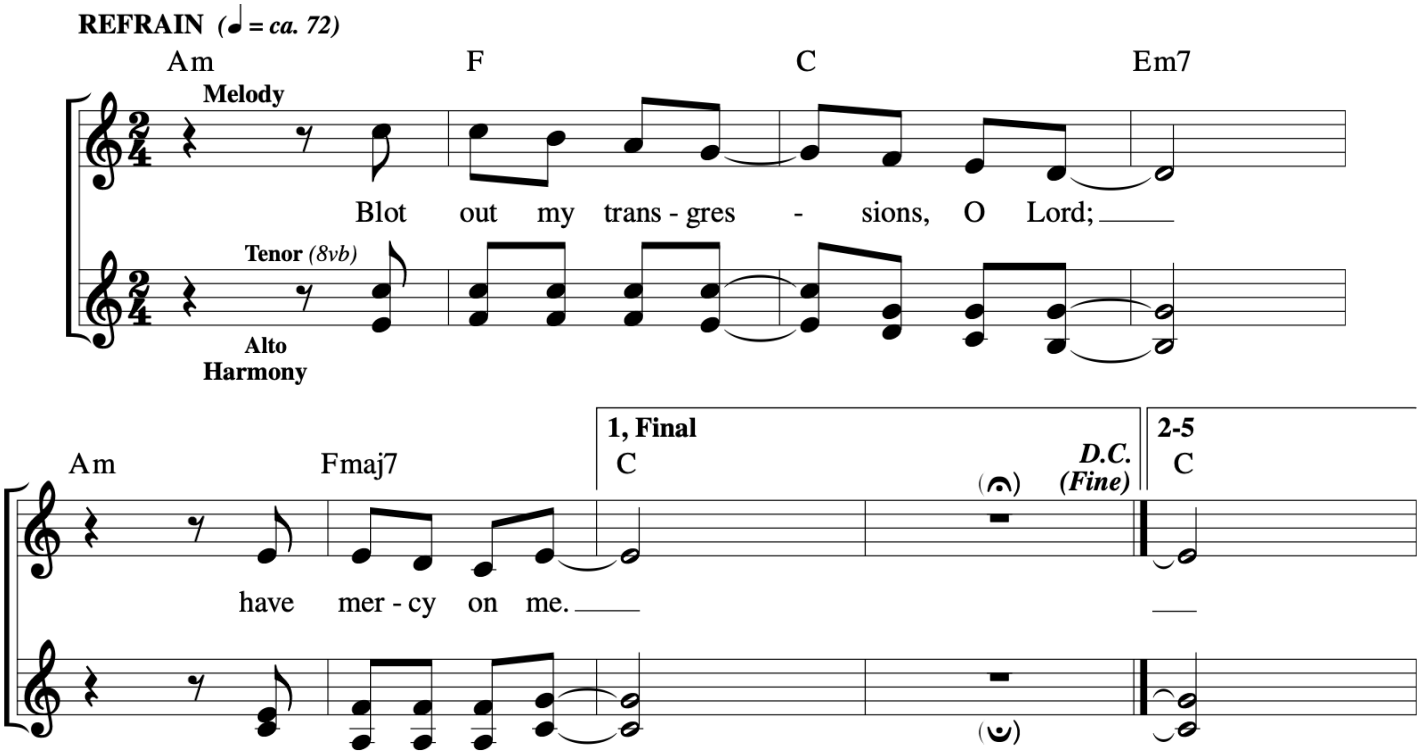

Have Mercy On Me

Sarah Hart
Vocal arr. by Scott Soper

VERSES: Metered or chanted

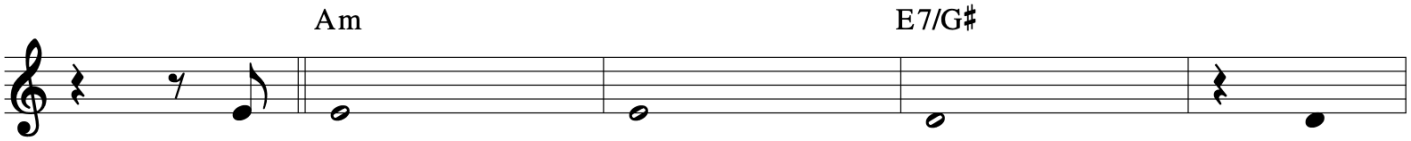

1. Have mercy on me, O God, in your goodness; in the
2. For I ack - nowledge my of - fense, and my
3. A clean heart cre - ate for me, O God, and a
4. Give me back the joy of your sal - vation, and a

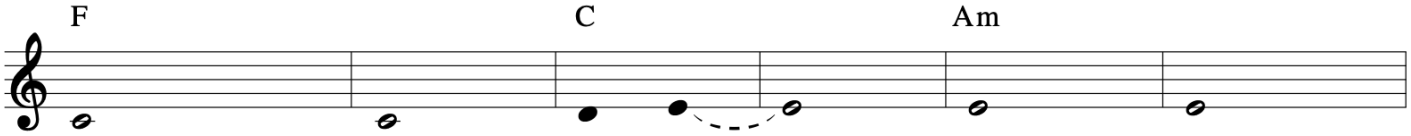

1. greatness of your com - passion wipe out my of - fense. Thoroughly wash me from my
2. sin is be - fore me al - ways: "Against you only have I
3. steadfast spirit re - new within me. Cast me not out from your
4. willing spirit sus - tain in me. O Lord, open my

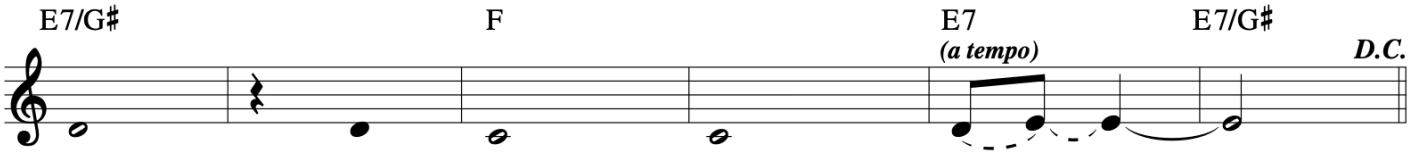

1. guilt and of my sin cleanse me.
2. sinned, and done what is evil in your sight."
3. presence, and your Holy Spirit take not from me.
4. lips, and my mouth shall pro-claim your praise.