Litany of the Saints

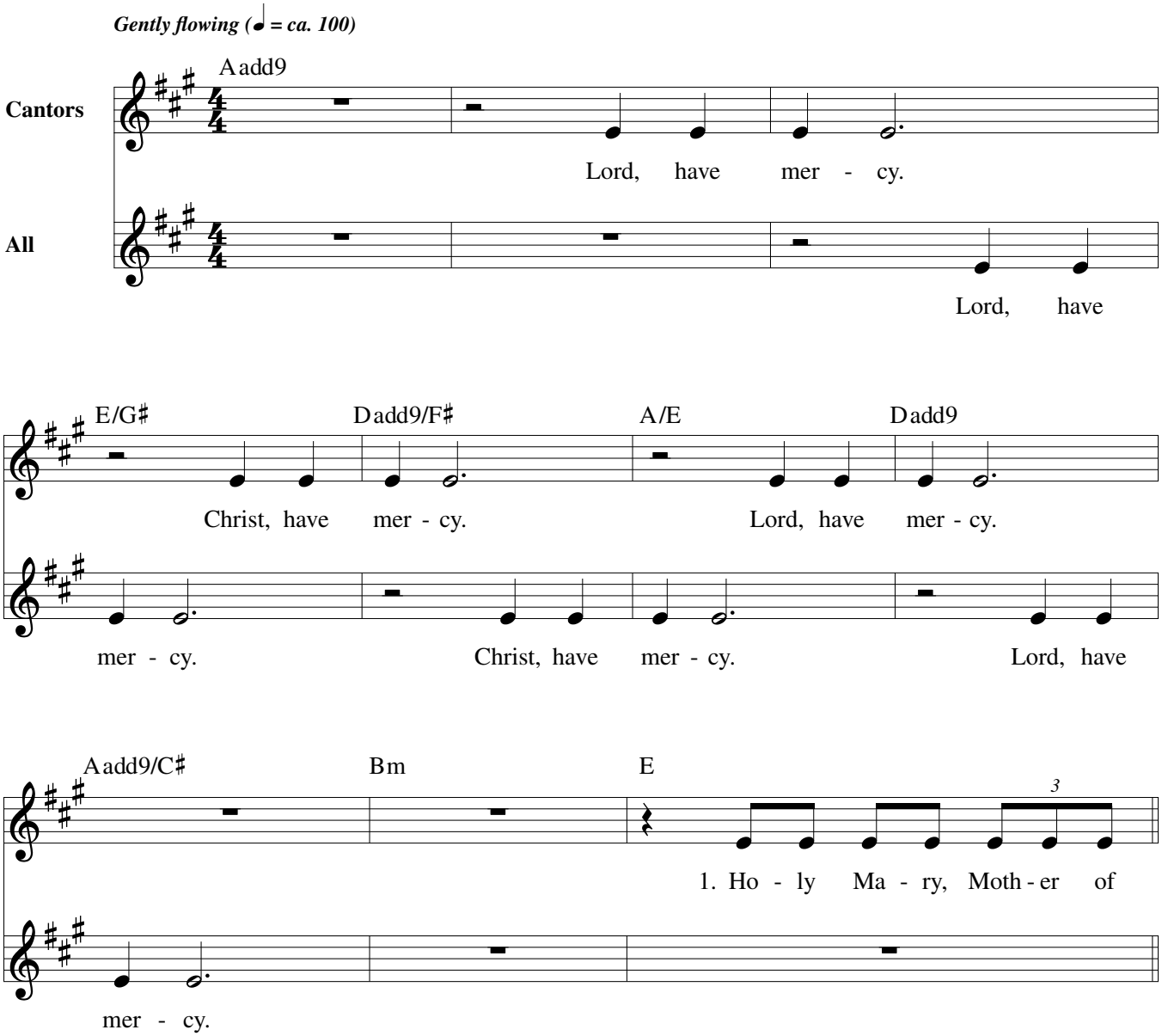

Text © 2010, ICEL. All rights reserved. Used with permission.
Music: John D. Becker, b. 1953, © 1987, 2011, John D. Becker. Published by OCP. All rights reserved.

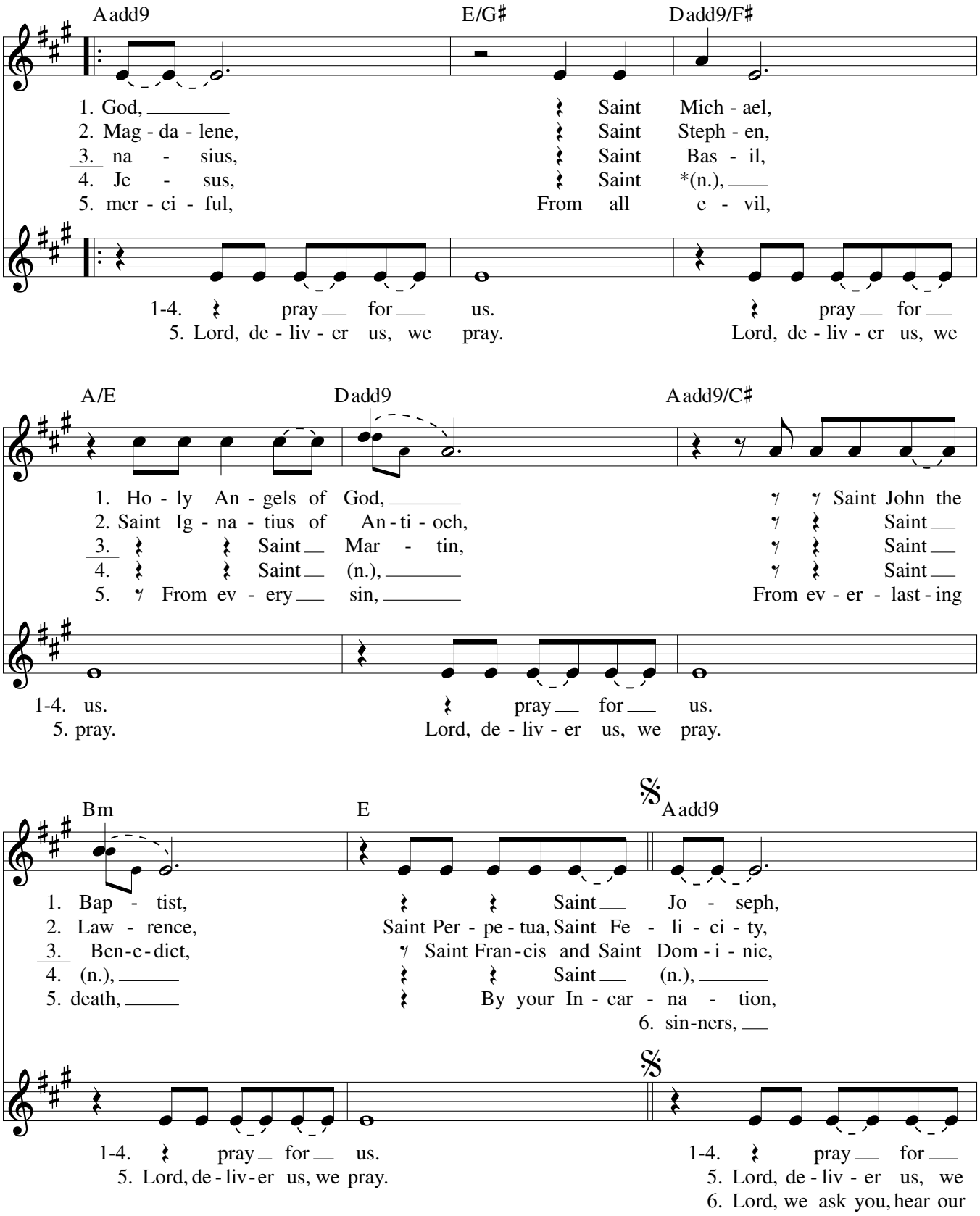

***Add the name of the Titular Saint of the church; then either add the names of the Patron Saints of the place and of those to be baptized, or skip forward to the third measure at the top of page 3 of this song ("All holy men and women").**

E/G♯ D add9/F♯ A/E

1. Saint Pe - ter and Saint Paul, Saint
2. Saint Ag - nes, Saint
3. Saint Fran-cis Xa - vier, Saint John Vi-
4. Saint (n.), All ho - ly men and
5. By your Death and Res - ur - rec - tion, By the out-
6. Bring these cho - sen ones to new birth through the grace of
**Make this font ho - ly by your grace for the new birth of your*

1-4. us. pray for us.
5. pray. Lord, de - liv - er us, we pray.
6. prayer. Lord, we ask you, hear our prayer.

D add9 A add9/C♯ C maj7

1. An - drew, Saint John,
2. Greg-o-ry, Saint Au - gus - tine,
3. an - ney, Saint Cath-'rine of Si - en - a,
4. wom - en, Saints of God,
5. pour - ing of the Ho - ly Spir - it,
6. Bap - tism, Je - sus, Son of the liv-ing God,
chil - dren,

1-4. pray for us. pray for
5. Lord, de - liv - er us, we pray. Lord, de - liv - er us, we
6. Lord, we ask you, hear our prayer. Lord, we ask you, hear our

E A add9 C♯m D E

(All) All

1-4. us. 1-5. All you ho - ly men and wom - en, pray for
5. pray. 6. Christ, hear us. Christ, gra - cious - ly hear
6. prayer.

A add9 1-4 E Cantors 5 E Cantors 3 D.S. Final

1-5. us. 2. Saint Ma - ry 6. Be mer-ci-ful to us
6. us. 3. Saint Ath - a -
4. Saint Te - re - sa of
5. Lord, be

***Text in italics is used in Verse 6 if there is no one to be baptized.**

Psalm 23: The Lord Is My Shepherd

REFRAIN: *(♩ = ca. 92)* **1st time: Cantor, All repeat; thereafter: All**

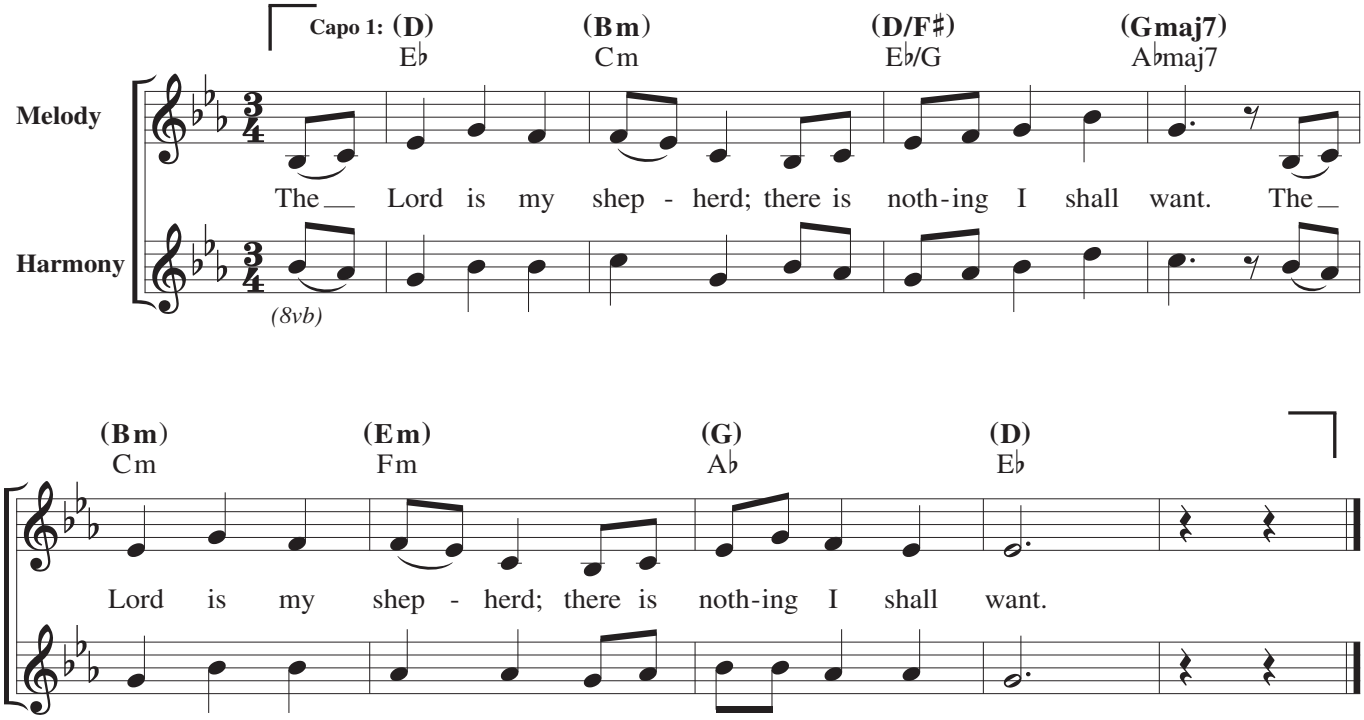

VERSES: Metered or chanted

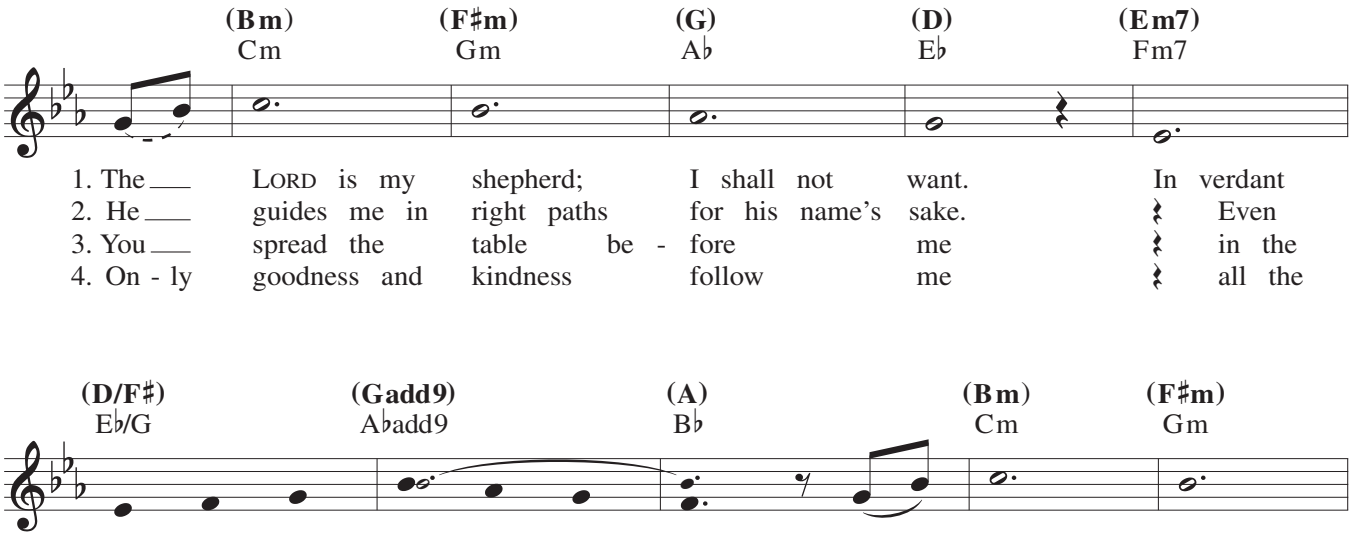

Text: Psalm 23:1–3a, 3b–4, 5, 6. Refrain © 1969, 1981, 1997, ICEL. All rights reserved. Used with permission. Verses © 1970, 1997, 1998, CCD. All rights reserved. Used with permission.
Music: Sarah Hart, b. 1968, © 2016, Sarah Hart. Published by OCP. All rights reserved.

Note: The verses of this song are presented in the notational format used in OCP's contemporary psalter, *Spirit & Psalm*, the introduction of which contains a more detailed explanation of this style. When the cantor sings the verses metrically, the guitarist plays all chords in the same tempo as the Refrain while the cantor sings the lyrics in a rhythm that feels natural. If the cantor chooses to chant the verses, the guitarist plays only the chord changes that support the melody. The accompaniment resumes a metrical feel at the *"a tempo"* marking.

PSALM 23: THE LORD IS MY SHEPHERD, cont. (2)

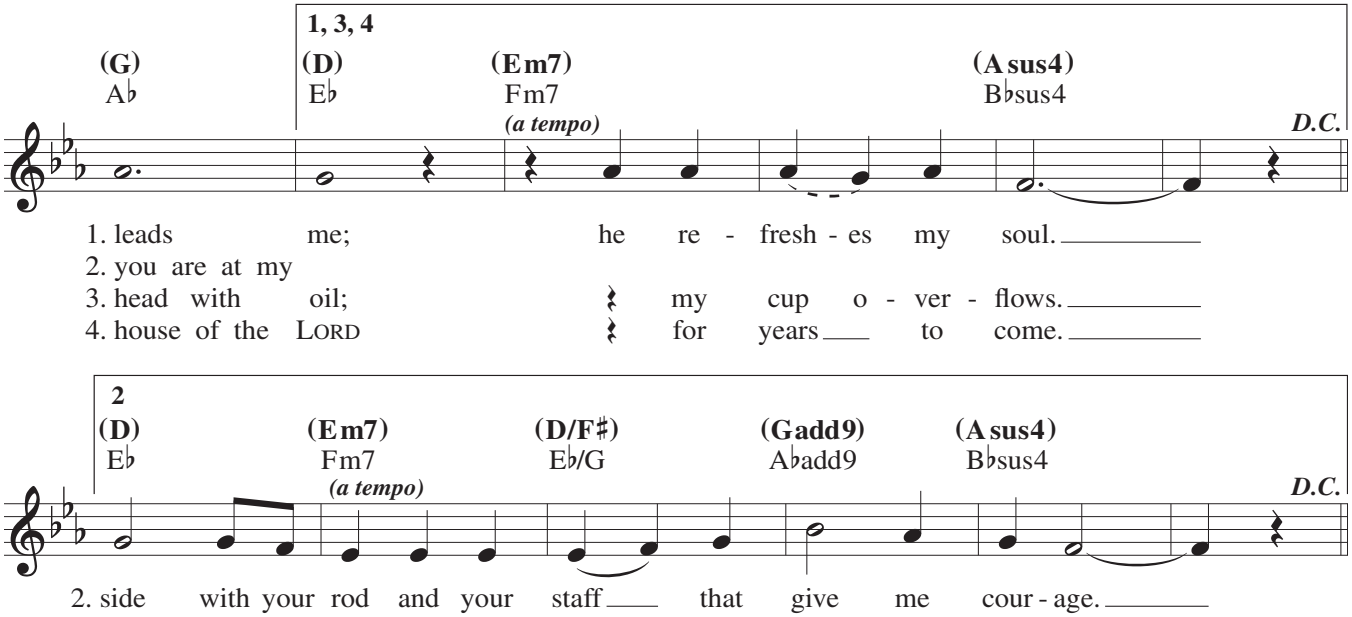

Lenten Gospel Acclamation

INTRO *Joyous (♩. = ca. 58)*

Capo 3: (D) F | (Em7) Gm7 | (D/F♯) F/A | (Gadd9) B♭add9

(Pno)

𝄋 **REFRAIN: 1st time: Cantor, All repeat; thereafter: All**

(D) F | (Em7) Gm7 | (D/F♯) F/A | (Gadd9) B♭add9 | (D) F | (Em7) Gm7

Glo-ry to you, Word of God, Lord Je - sus Christ! Glo-ry to you, Word of God,

(G) B♭ | (G/A) B♭/C | **To Refrain/Verse** (D) F | (Dsus4) Fsus4 | **Final** (D) F | (Dsus4) Fsus4 | (D) F | (Dsus4) Fsus4 | (D) F *Fine*

Lord Je - sus Christ! Christ!

VERSES

(D) F | (C) E♭

Ash Wed. If to - day you hear his
1 ABC One does not live on bread a - lone, but on
2 AC From the shin - ing cloud the Fa - ther's voice is heard: the
3 C Re - pent, says the Lord; the
4 A I am the light of the world, says the Lord; who - ev - er
5 C E - ven now, says the Lord, re - turn to me with your

(G) B♭ | (Em) Gm | (D) F | (Cadd9) E♭add9 *D.S.*

Ash Wed. voice, har - den not your hearts.
1 ABC ev - ery word that comes forth from the mouth of God.
2 AC This is my be - lov - ed Son, hear him.
3 C king-dom of heav - en is at hand.
4 A fol - lows me will have the light of life.
5 C whole heart; for I am gra-cious and mer - ci - ful.

Text: Refrain and Verses 1–5 © 1969, 1981, 1997, ICEL. All rights reserved. Used with permission. Verse 6 © 1970, 1997, 1998, CCD. All rights reserved. Used with permission.
Music: *Mass of St. Mary Magdalene;* Sarah Hart, b. 1968, © 2018, 2019, Sarah Hart. Published by OCP. All rights reserved.

Have Mercy On Me

Sarah Hart
Vocal arr. by Scott Soper

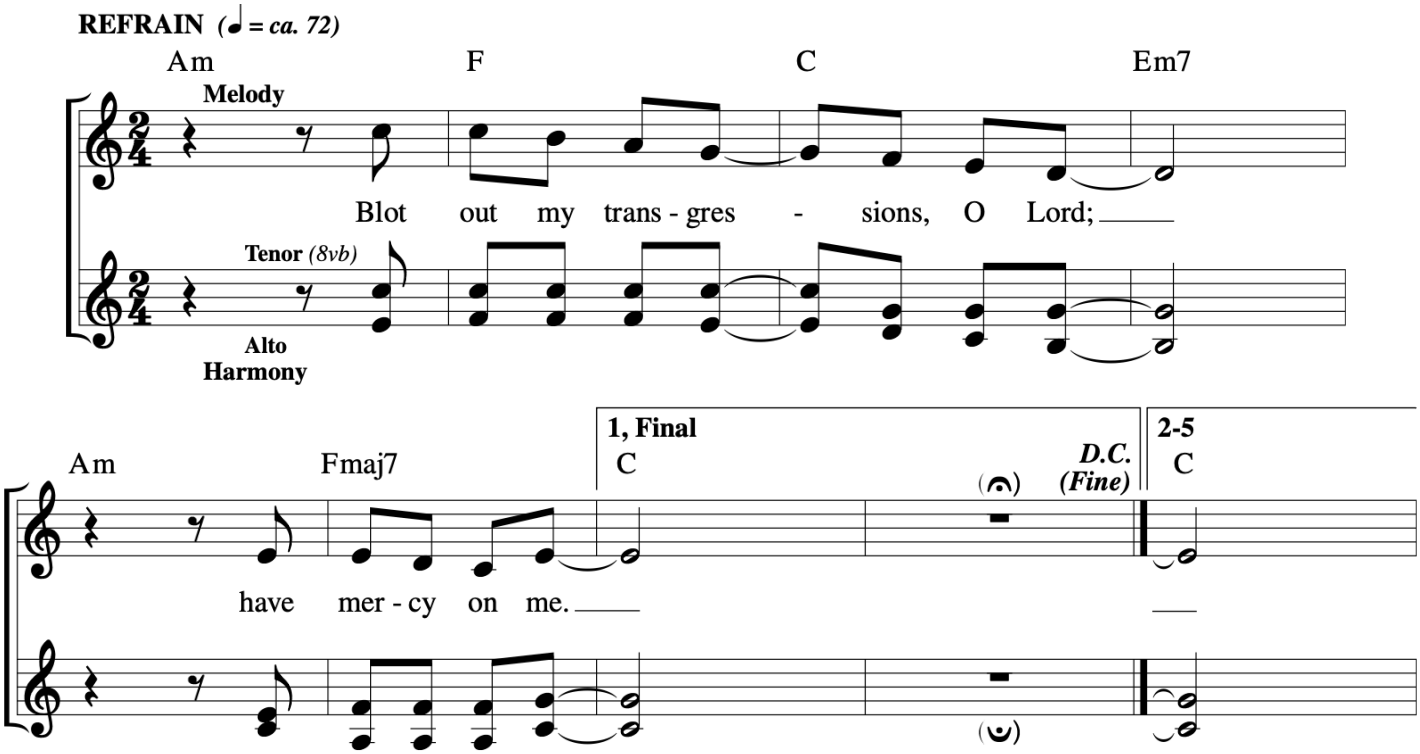

Have Mercy On Me

Sarah Hart
Vocal arr. by Scott Soper

VERSES: Metered or chanted

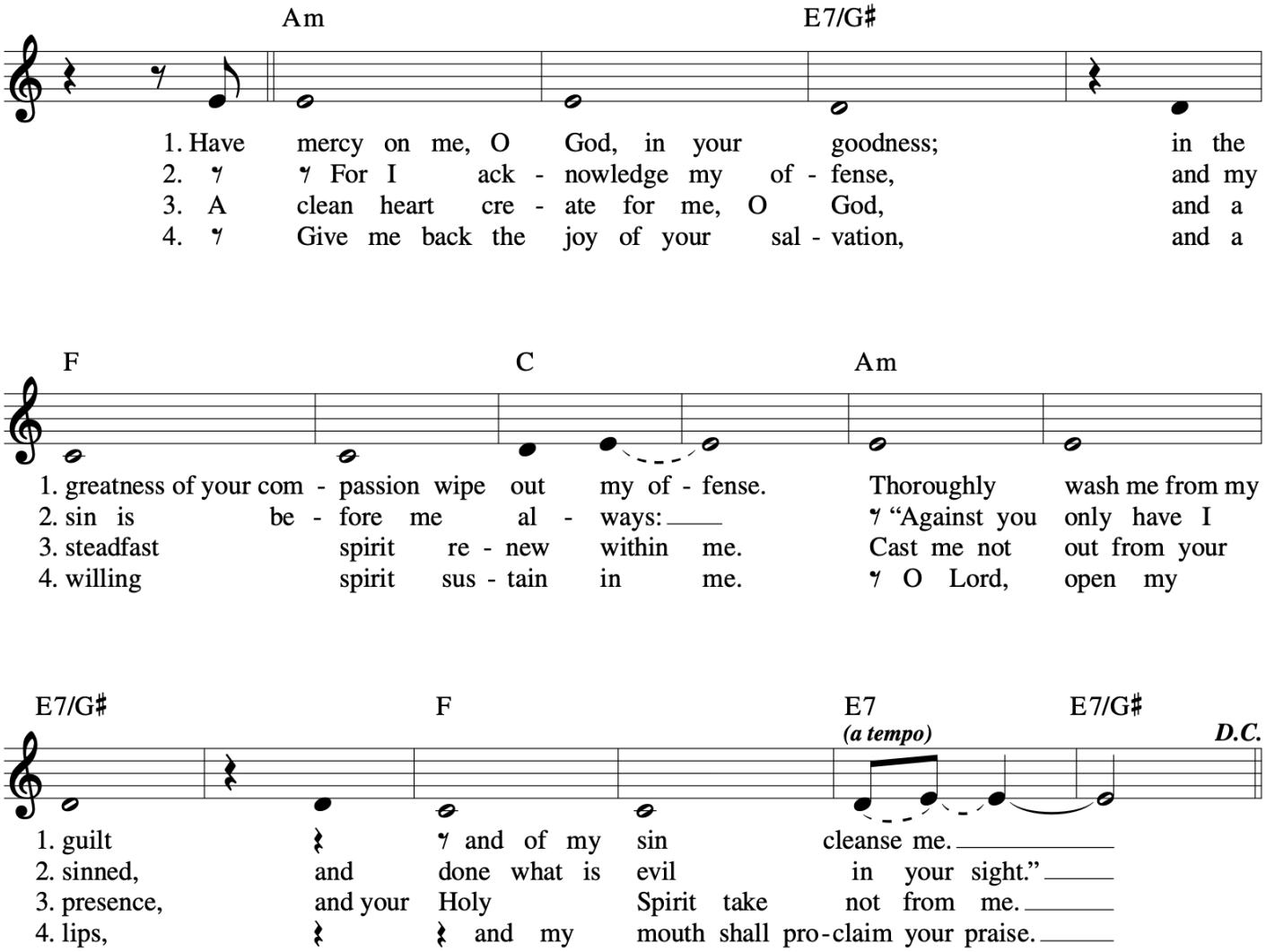

HOLY DARKNESS

REFRAIN: *Peacefully (♩ = ca. 52)*

G (*a tempo*) D/F♯ Em Em7/D C

Ho - ly dark - ness, bless-ed night, heav - en's an - swer

D Gsus4 G G/F♯ Em Em7/D

hid - den from our sight. As we a - wait you, O God of

C C/B Am7 D | **1-5** Gsus4 G **to Verses** | **Final** G *Fine*

si - lence, we em - brace your ho - ly night. night.

VERSES 1-3: *Slightly faster*

D D/F♯ G G/B

1. I have tried you in fires of af - flic - tion; I have
2. I have taught you the price of com - pas - sion; you have
3. Were you there when I raised up the moun - tains? Can you

E Am Am7/G D D/C

1. taught your soul to grieve. In the bar - ren soil of your
2. stood be - fore the grave. Though my love can seem like a
3. guide the morn - ing star? Does the hawk take flight when you

G/B Em C (*rit.*) Am Dsus4 (*molto rit.*) D *D.C.*

1. lone - li - ness, there I will plant my seed.
2. rag - ing storm, this is the love that saves.
3. give com - mand? Why do you doubt my pow'r?

Text: Inspired by St. John of the Cross, 1542–1591; Dan Schutte, b. 1947.
Music: Dan Schutte.
Text and music © 1988, 1989, 1992, Daniel L. Schutte. Published by OCP. All rights reserved.

VERSES 4, 5: ***Faster, with more energy***

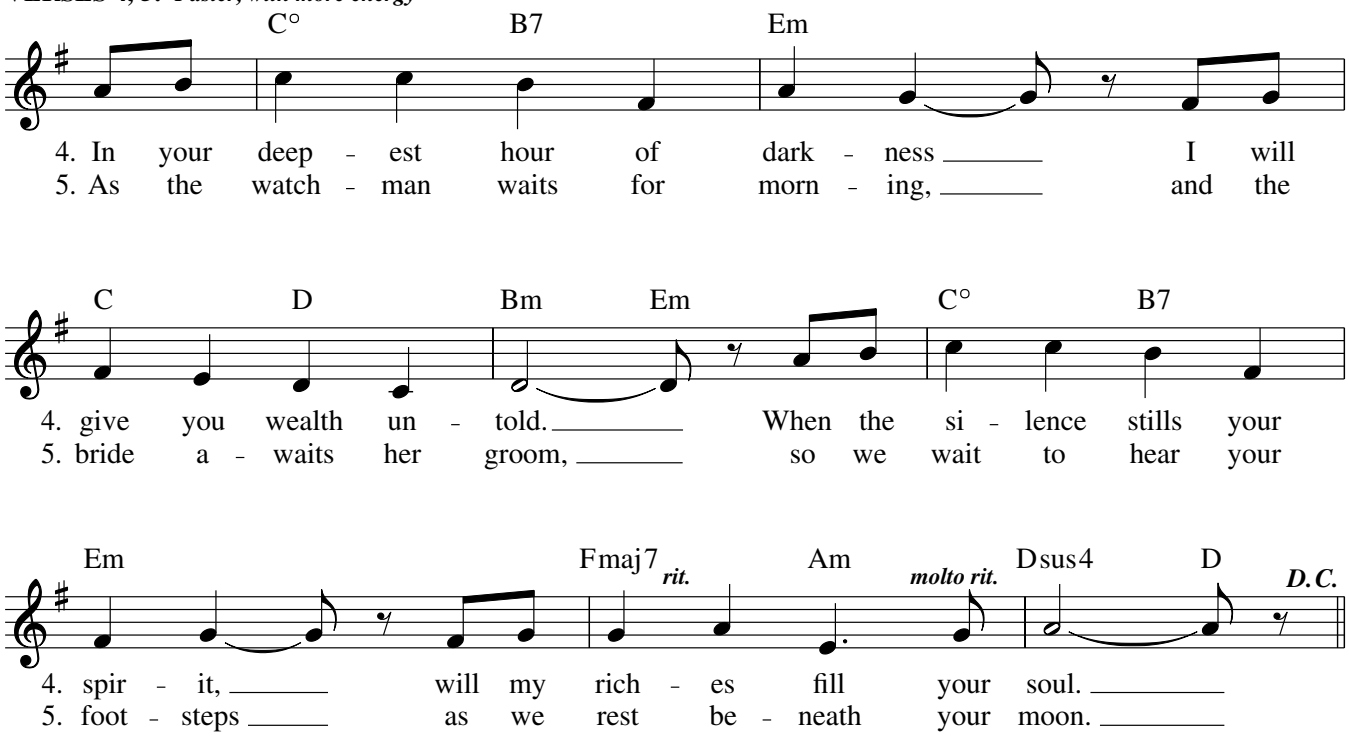

Shepherd Me, O God

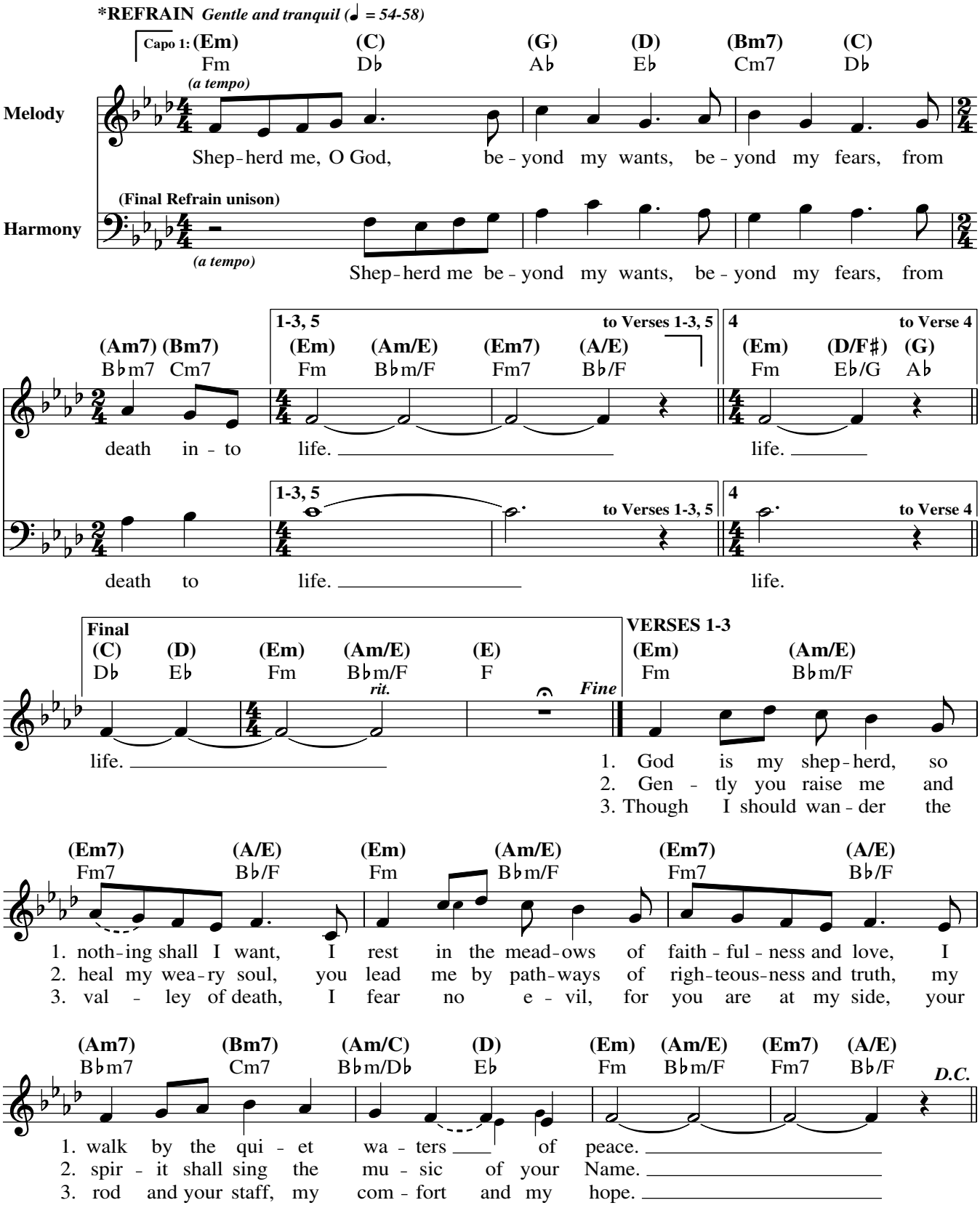

***Final Refrain a bit slower.**

Text: Based on Psalm 23; Marty Haugen, b. 1950.
Music: Marty Haugen.
Text and music © 1986, 1987, GIA Publications, Inc. All rights reserved. Used with permission.

VERSE 4

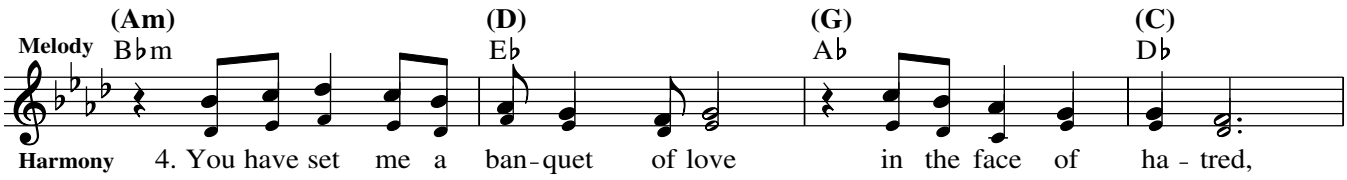

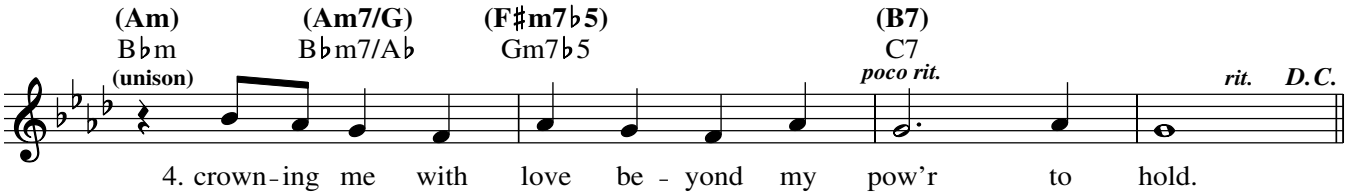

VERSE 5

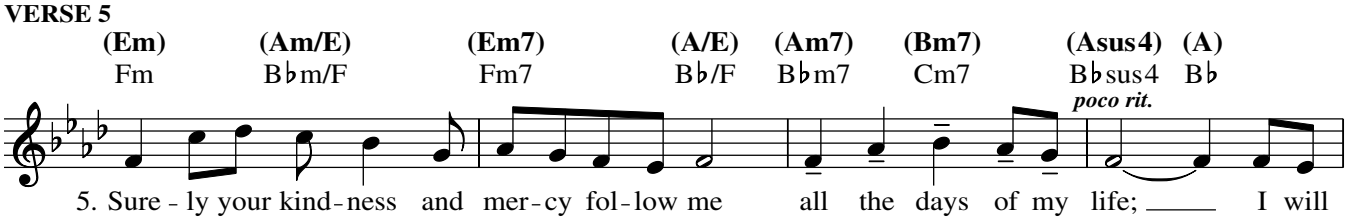

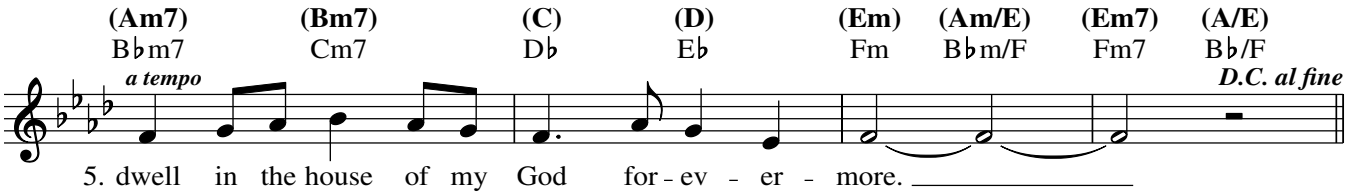

Change Our Hearts

REFRAIN *(♩ = ca. 65)*

Capo 3: (F/G) Ab/Bb (C) Eb (F/C) Ab/Eb (C) Eb (C/B) Eb/D

Change our hearts this time, your word says it can be. Change our

(Em7) Gm7 (Am7) Cm7 (D7/F♯) F7/A (G) Bb (G/F) Bb/Ab (Em7) Gm7

minds this time, your life could make us free. ___ We are the peo -

(Am7) Cm7 (Dm) Fm (E) G (Am) Cm (D°) F° (C/G) Eb/Bb (F/G) Ab/Bb

- ple your call set a-part, ___ Lord, this time ___ change our

1-3 to Verses: (C) Eb (Dm7) Fm7 (Em7) Gm7

Final: (C) Eb (C/E) Eb/G

hearts. hearts. This time _____ change our

(F) Ab (F/G) Ab/Bb (G) Bb (C) Eb (C/E) Eb/G (F) Ab

hearts. _____ This time _____ change our minds. _____

(F/G) Ab/Bb (G) Bb (C) Eb (C/E) Eb/G (F) Ab (F/G) Ab/Bb (G7) Bb7 (C) Eb *Fine*

_____ This time _____ change our hearts, change our hearts.

Text and music: Rory Cooney, b. 1952, © 1984, spiritandsong.com®, a division of OCP. All rights reserved.

Intro

Abmaj7 Gm7 Fm7 Eb/G Ab F7/A Bb

22091-Z2

Edition #90450

VERSE 1

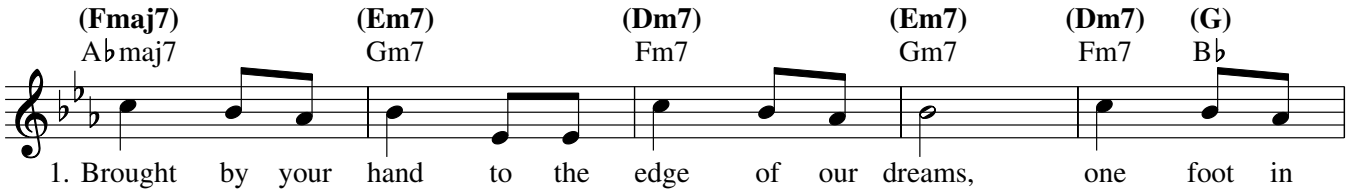

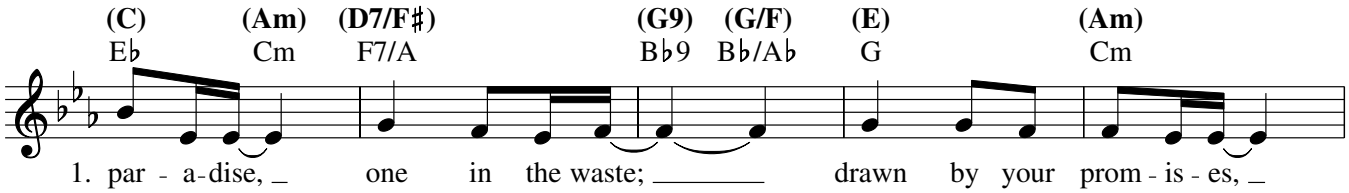

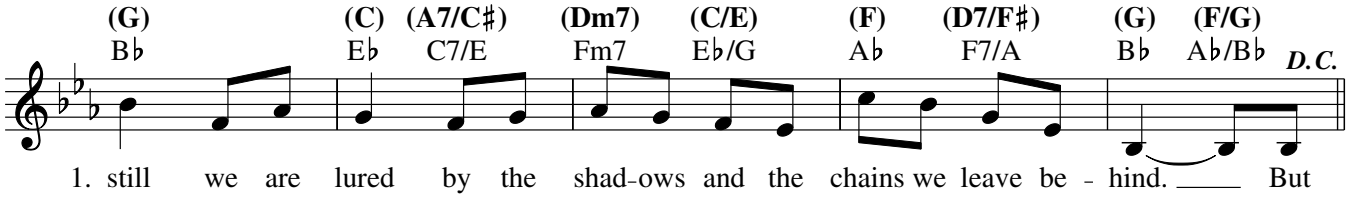
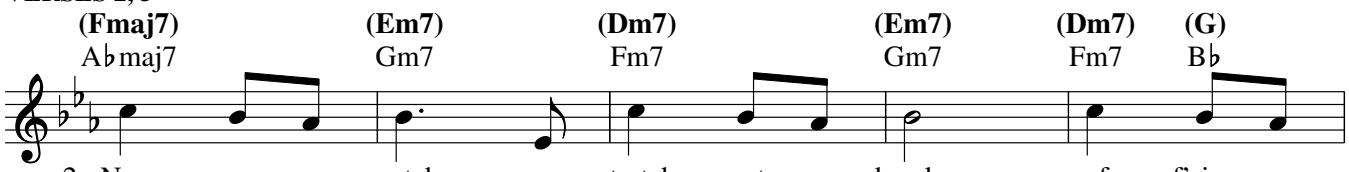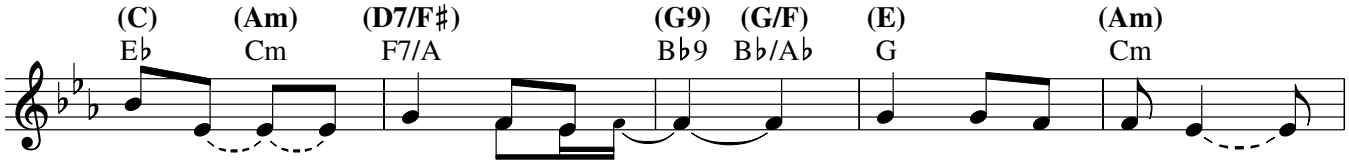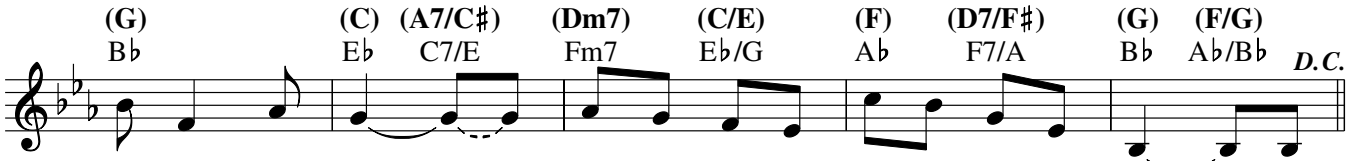
VERSES 2, 3