We Are The Light
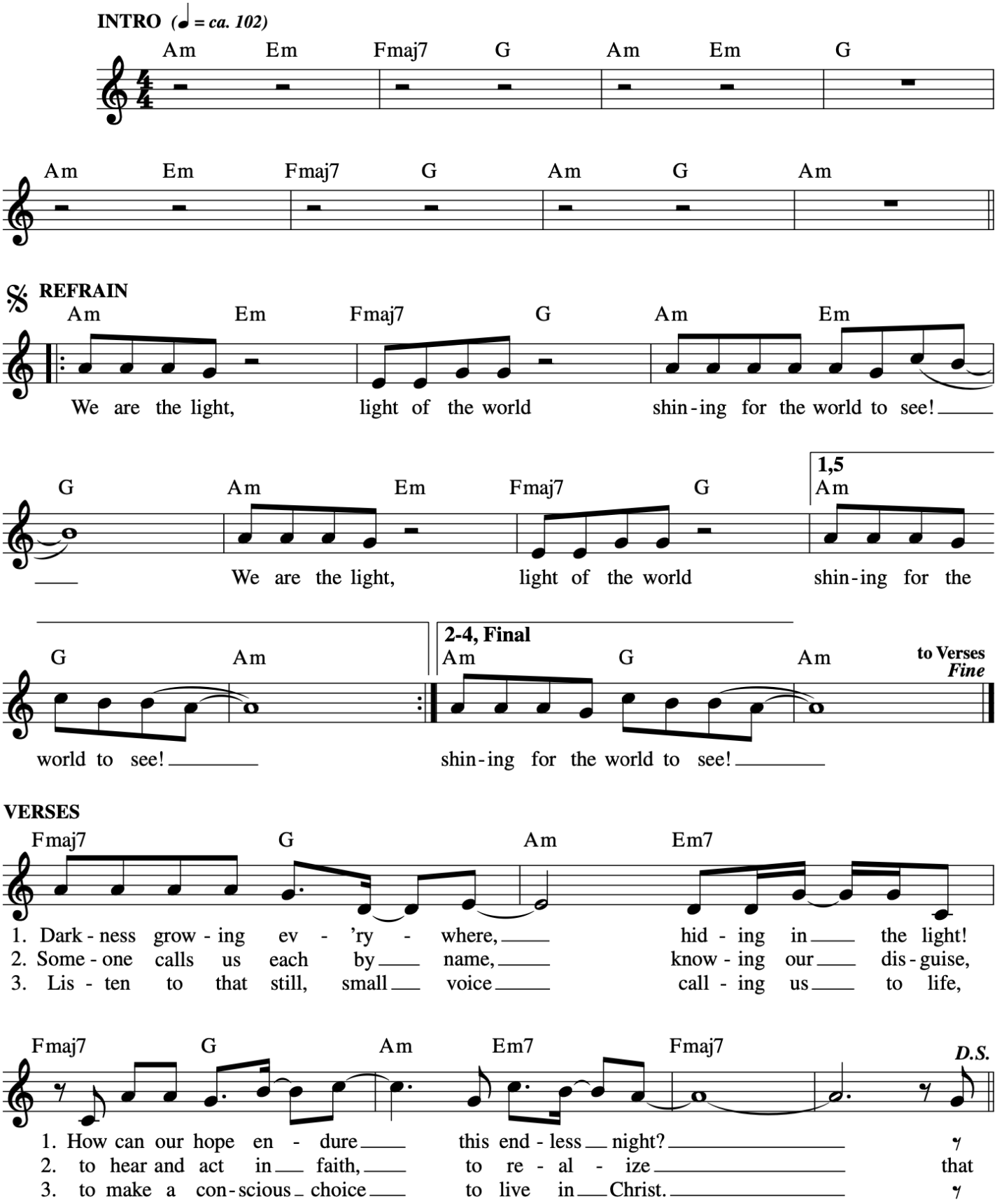
Jesse Manibusan