Come to the Feast

(Ven al Banquete)

REFRAIN ***Vals Ranchero (♩ = ca. 156)***

C F C Am

Bilingual *Ven, ven al ban - que - te. Ven a la*
Spanish *Ven, ven al ban - que - te. Ven a la*
English Come, come to the ban - quet. Come, _____

G F Em A sus4

fies - ta de Dios. _____ Here the hun - gry find plen -
fies - ta de Dios. _____ *Los que tie - nen ham -*
come to the feast. _____ Here the hun - gry find plen -

A Dm Dm/C G sus4 G E7

ty, here the thirst - y shall drink. _____ *Ven a la*
bre y sed se - rán ____ *sa - cia - dos.* *Ven a la*
ty, here the thirst - y shall drink, _____ here at the

To Verses

Am F C G C

ce - na de Cris - to, come _____ to ___ the feast. _____
ce - na de Cris - to, *ven a la fies - ta de Dios.* _____
sup - per of Je - sus, come _____ to ___ the feast. _____

Final

Am F C G C ***Fine***

feast, _____ come _____ to _____ the feast. _____
Dios, _____ *ven a la fies - ta de Dios.* _____
feast, _____ come _____ to _____ the feast. _____

Text: Bob Hurd, b. 1950, Pia Moriarty, b. 1948, and Jaime Cortez, b. 1963.
Music: Bob Hurd.
Text and music © 1994, Bob Hurd and Pia Moriarty. Published by OCP. All rights reserved.

22117-Z2

Edition #90541

VERSES

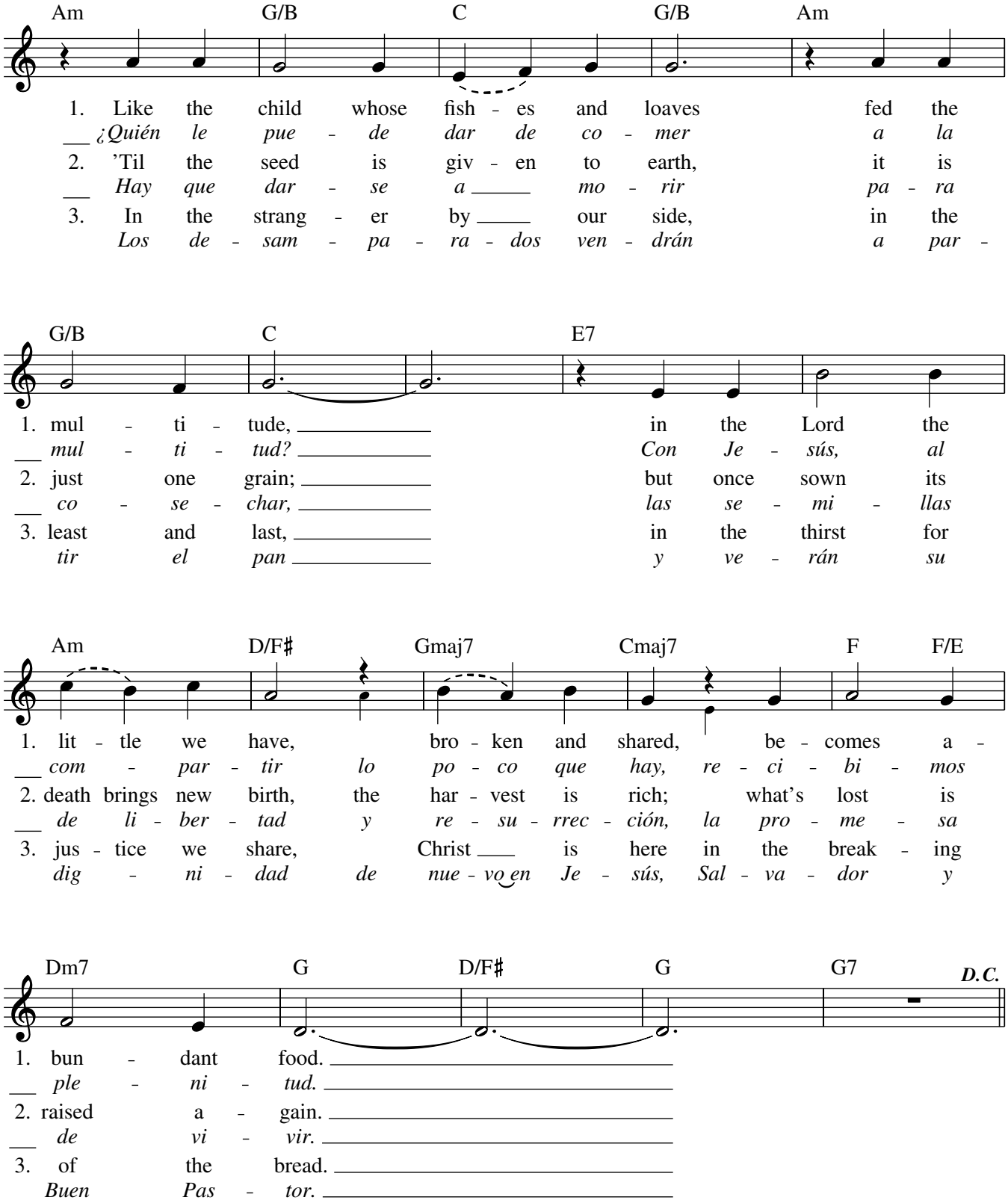
Am G/B C G/B Am
1. Like the child whose fish - es and loaves fed the
¿Quién le pue - de dar de co - mer a la
2. 'Til the seed is giv - en to earth, it is
Hay que dar - se a mo - rir pa - ra
3. In the strang - er by our side, in the
Los de - sam - pa - ra - dos ven - drán a par -
G/B C E7
1. mul - ti - tude, in the Lord the
mul - ti - tud? Con Je - sús, al
2. just one grain; but once sown its
co - se - char, las se - mi - llas
3. least and last, in the thirst for
tir el pan y ve - rán su
Am D/F♯ Gmaj7 Cmaj7 F F/E
1. lit - tle we have, bro - ken and shared, be - comes a -
com - par - tir lo po - co que hay, re - ci - bi - mos
2. death brings new birth, the har - vest is rich; what's lost is
de li - ber - tad y re - su - rrec - ción, la pro - me - sa
3. jus - tice we share, Christ is here in the break - ing
dig - ni - dad de nue - vo en Je - sús, Sal - va - dor y
Dm7 G D/F♯ G G7
D.C.
1. bun - dant food.
ple - ni - tud.
2. raised a - gain.
de vi - vir.
3. of the bread.
Buen Pas - tor.

Third Sunday in Ordinary Time

Responsorial Psalm: Psalm 19:8, 9, 10, 15 (69)

Response: *(Organ/SATB)*

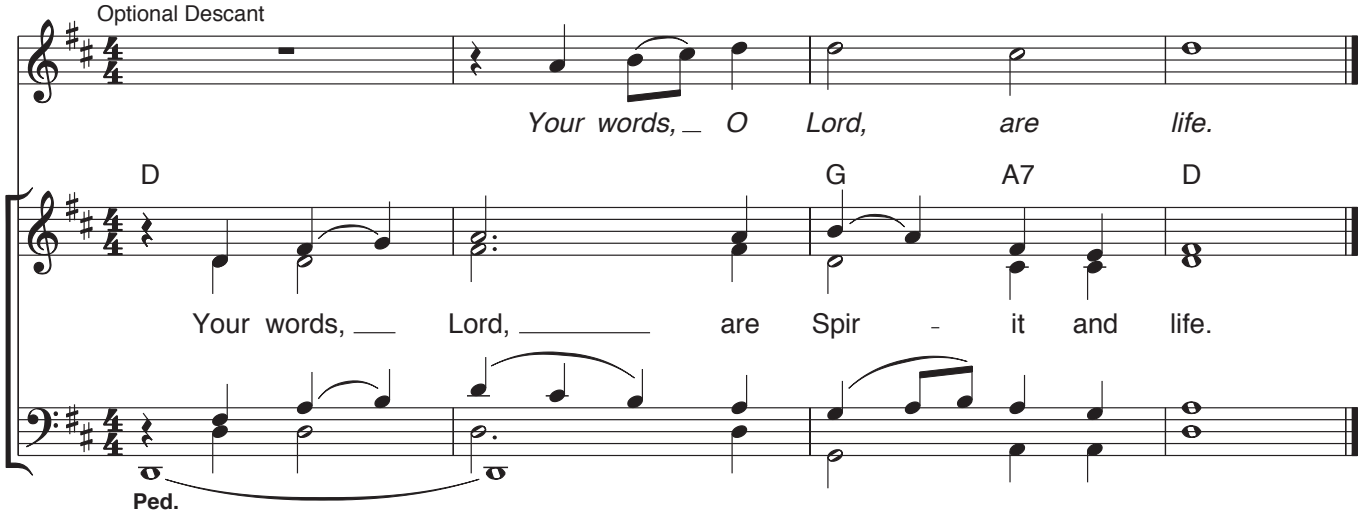

Verses: *(Cantor or SATB)*

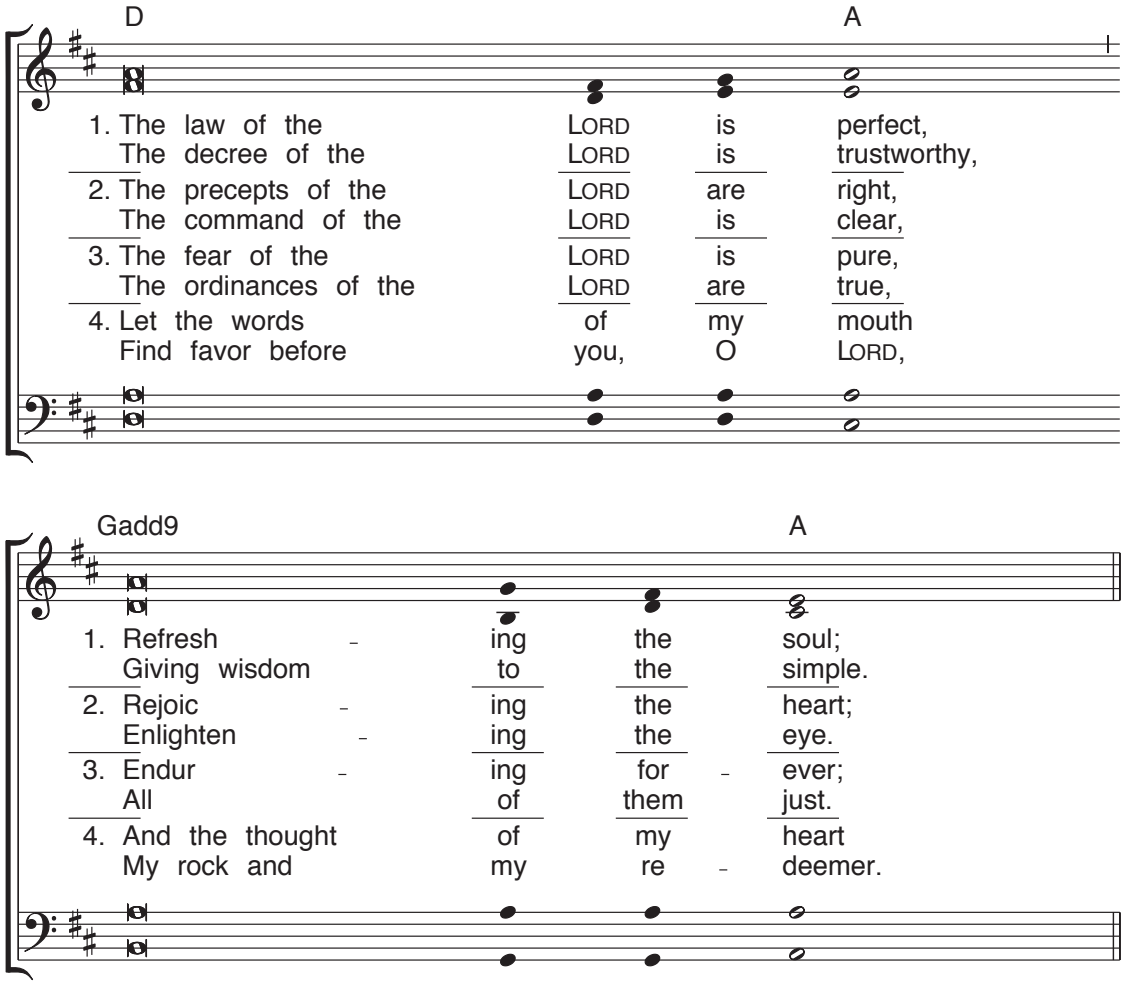

Gospel Acclamation: cf. Luke 4:18

Acclamation: *(Organ/SATB) No. VI*

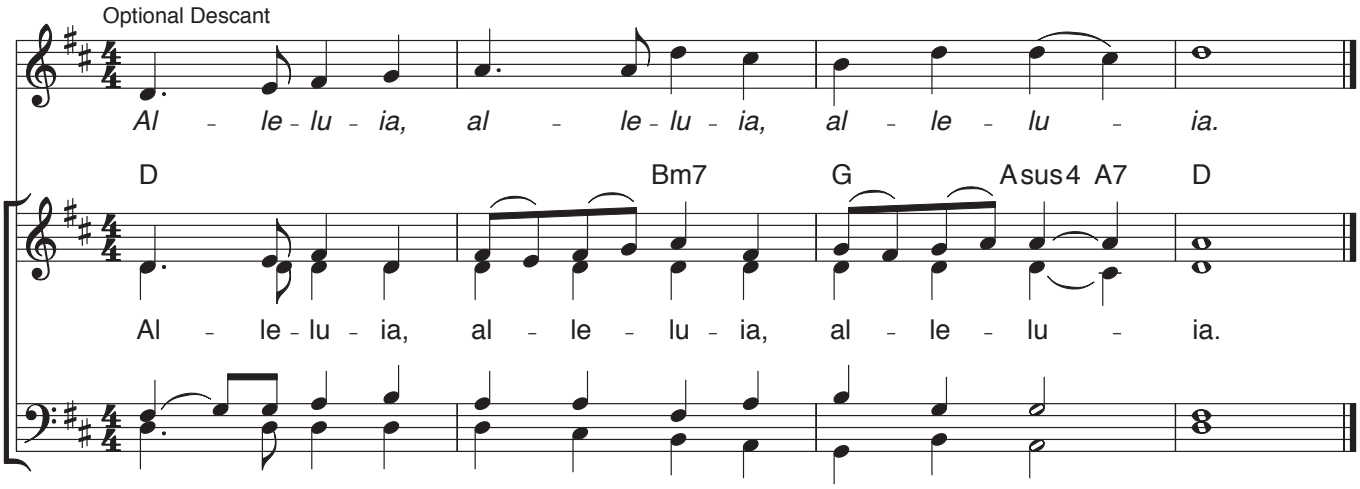

Verse: *(Cantor)*

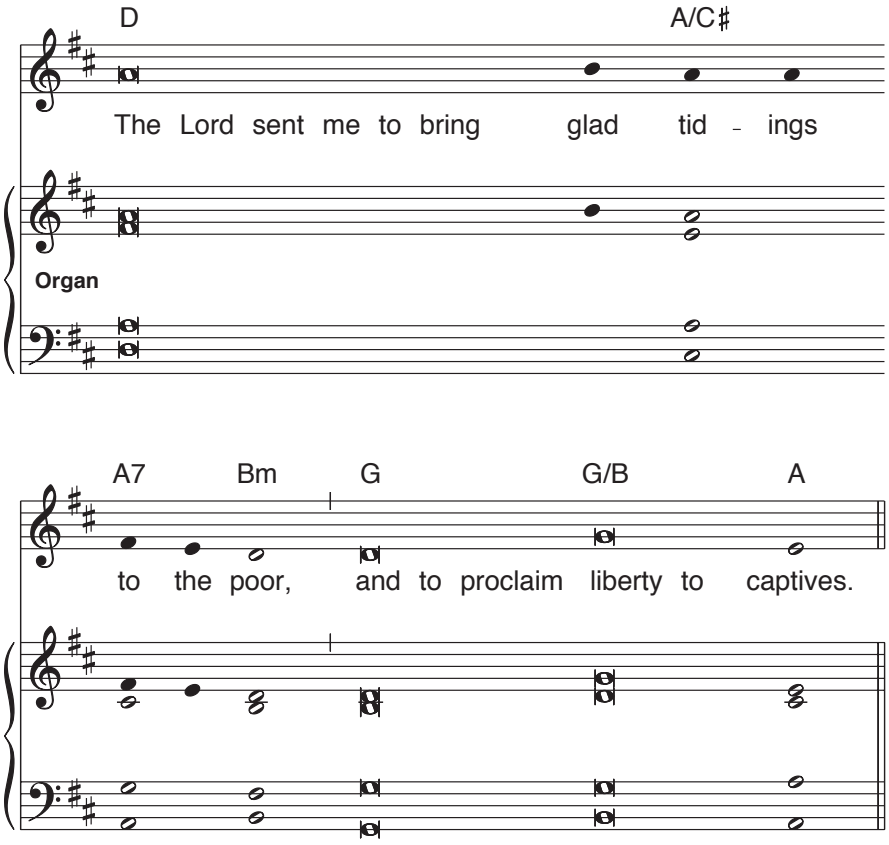

Music: Owen Alstott, © 1977, 1990, OCP. All rights reserved.

YOUR WORDS ARE SPIRIT AND LIFE

REFRAIN *(♩ = ca. 98)*

Capo 1: **(D)** Eb **(A)** Bb **(F♯m7)** Gm7 **(Bm)** Cm **(Em/G)** Fm/Ab **(D/F♯)** Eb/G **(Em7)** Fm7

Your words are spir-it and life, O Lord: rich-er than gold, strong-er than

(Asus4) Bbsus4 **(A)** Bb **(D)** Eb **(A)** Bb **(F♯m7)** Gm7 **(Bm)** Cm **(G6)** Ab6 **(Aadd9)** Bbadd9 **(D)** Eb

Fine

death. Your words are spir-it and life, O Lord; life ev-er-last-ing.

VERSES

(D) Eb **(Aadd9)** Bbadd9 **(Bm7)** Cm7 **(A)** Bb **(D)** Eb **(Em/G)** Fm/Ab **(A)** Bb

1. God's law is per-fect, re-fresh-ing the soul, re-viv-ing the
2. God's pre-cepts keep us; their pur-pose is right. They glad-den the
3. Liv-ing by God's truth is ho-ly and sure; God's pres-ence is
4. God's word is pre-cious, de-sired more than gold; worth more than we

(Bm) Cm **(Bm/A)** Cm/Bb **(G6)** Ab6 **(A)** Bb **(A6)** Bb6 **(Em7)** Fm7 **(A)** Bb **(Bm)** Cm

1. wea-ry spir-it. God's rule can be trust-ed: bring-ing us
2. hearts of peo-ple. God's com-mand is so clear it brings us new
3. ev-er-last-ing. God's truth is e-ter-nal, bring-ing us
4. dare i-mag-ine and, sweet-er than hon-ey, this word will

(Em/G) Fm/Ab **(A)** Bb **(D)** Eb **(F♯m)** Gm **(Em/G)** Fm/Ab **(A)** Bb **(D)** Eb **(Em/D)** Fm/Eb **(D)** Eb **(Em/D)** Fm/Eb

D.C.

1. wis-dom, bring-ing God's wis-dom to birth.
2. vi-sion; bring-ing God's light to our eyes.
3. jus-tice; bring-ing God's jus-tice to earth.
4. feed us, bring-ing ful-fill-ment and joy.

Text: Based on Psalm 19:8–11; Bernadette Farrell, b. 1957.
Music: Bernadette Farrell.
Text and music © 1993, Bernadette Farrell. Published by OCP. All rights reserved.

22610-Z2
Edition #92269

Ang Katawan ni Kristo

(Behold the Body of Christ)

VERSES (♩ = *ca. 96*)

Capo 3: **(Dadd9)** Fadd9 **(D6sus4)** F6sus4 **(Dadd9)** Fadd9 **(D6sus4)** F6sus4 **(Dadd9)** Fadd9 **(D6sus4)** F6sus4

mp – mf

1. In the pres - ence of our God, as we gath - er here in
We have come to break the bread; we have come to share our
2. When we gath - er in our homes, through our prayers and our
In the house-hold of the Lord, where we come to share the
3. In the pres - ence of our God, by the jus - tice that is

(A/C♯) C/E **(A)** C **(Bm)** Dm **(A/C♯)** C/E **(Dsus4)** Fsus4 **(D)** F

1. Christ, feel the Spir - it breathe up - on us, the
lives. Let us bring these fruits to the ta - ble, the
2. meals, we are fed and nour - ished to - geth - er, our
meal, we are fed the words of our Sav - ior, one
3. shown, we will build a king - dom to - geth - er; the

(Gadd9) B♭add9 **(D/F♯)** F/A

1, 3 **(G6)** B♭6 **(Asus4)** Csus4 **(A)** C

D.C.

2, 4, 5 **(Cadd9)** E♭add9 **(C)** E♭ **(Asus4)** Csus4 **(A)** C

cresc.

1. breath of life, graced and di - vine.
love of God, yours and
2. fam - i - lies, bro - ken and blessed.
fam - i - ly, strength-ened and
3. love of Christ giv - en to

1. mine!
2. healed.
3. all!

REFRAIN

(D) F **(Em/D)** Gm/F **(D/A)** F/C **(A)** C **(A7)** C7

f

Ang ka - ta - wan ni Kris - to, ang ka - ta - wan ni

Intro

F **B♭/F** **F** **B♭/F** **C/E** **Dm** **B♭** **C**

22953-Z2

Edition #93426

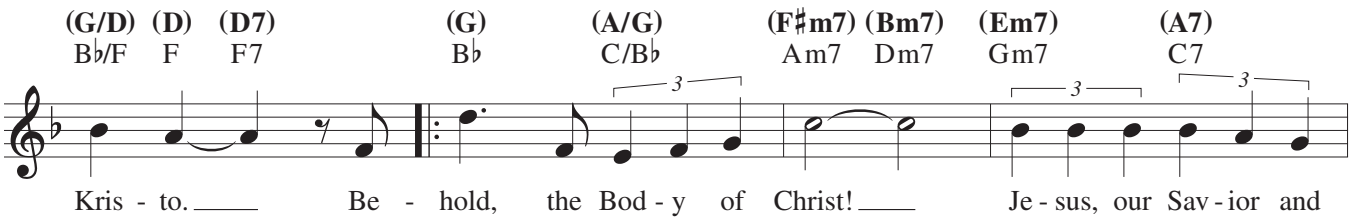
(G/D) (D) (D7) (G) (A/G) (F♯m7) (Bm7) (Em7) (A7)
B♭/F F F7 B♭ C/B♭ Am7 Dm7 Gm7 C7
Kris - to. Be - hold, the Bod - y of Christ! Je - sus, our Sav - ior and

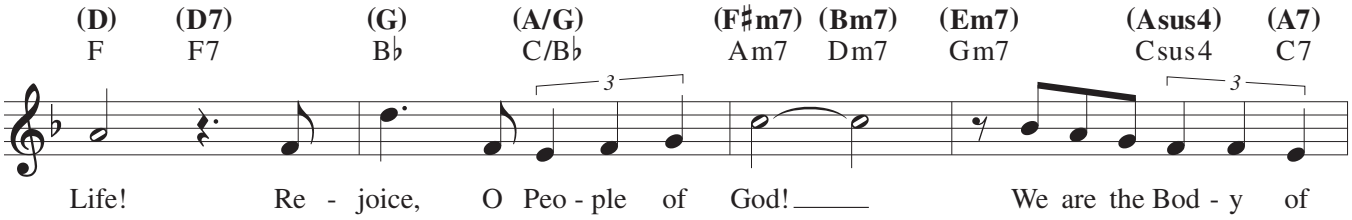
(D) (D7) (G) (A/G) (F♯m7) (Bm7) (Em7) (Asus4) (A7)
F F7 B♭ C/B♭ Am7 Dm7 Gm7 Csus4 C7
Life! Re - joice, O Peo - ple of God! We are the Bod - y of

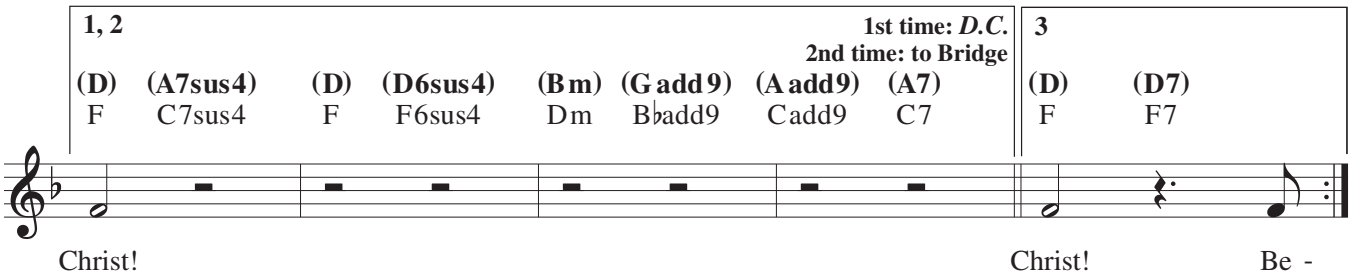
1, 2
1st time: D.C.
2nd time: to Bridge
(D) (A7sus4) (D) (D6sus4) (Bm) (G add9) (A add9) (A7)
F C7sus4 F F6sus4 Dm B♭add9 Cadd9 C7
3
(D) (D7)
F F7
Christ! Christ! Be -

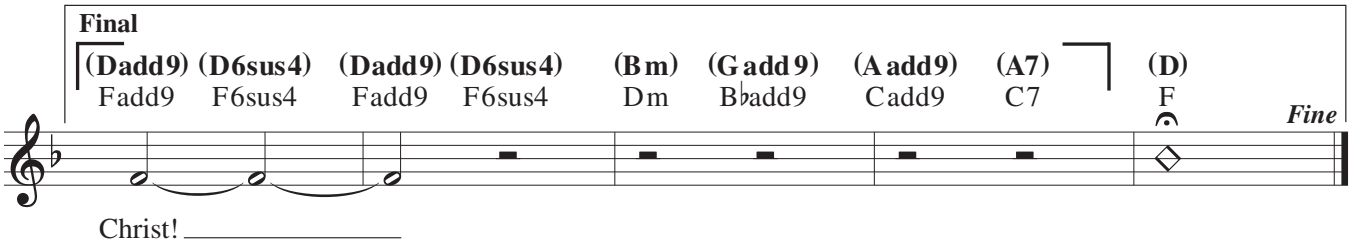
Final
(Dadd9) (D6sus4) (Dadd9) (D6sus4) (Bm) (G add9) (A add9) (A7)
Fadd9 F6sus4 Fadd9 F6sus4 Dm B♭add9 Cadd9 C7
(D)
F
Fine
Christ!

BRIDGE

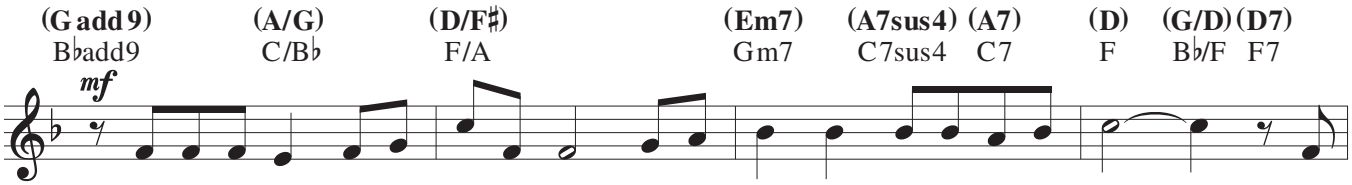
(G add9) (A/G) (D/F♯) (Em7) (A7sus4) (A7) (D) (G/D) (D7)
B♭add9 C/B♭ F/A Gm7 C7sus4 C7 F B♭/F F7
mf
Is not the meal that we bless and share a com - mu - nion in the life of Christ? One

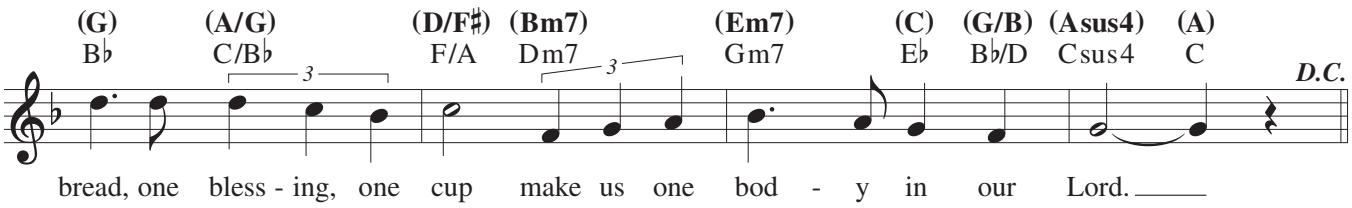
(G) (A/G) (D/F♯) (Bm7) (Em7) (C) (G/B) (Asus4) (A)
B♭ C/B♭ F/A Dm7 Gm7 E♭ B♭/D Csus4 C
D.C.
bread, one bless - ing, one cup make us one bod - y in our Lord.

C C7 F/C Fm6/C

TASTE AND SEE

REFRAIN *Gospel ballad (♩ = ca. 68)*

Capo 5: (G) (Gadd9/B) (Cmaj9) (D♯°7) (Em) (Em/D) (Cadd9) (C)
C Cadd9/E Fmaj9 G♯°7 Am Am/G Fadd9 F

Taste and see the good - ness of the Lord, the

(Am7) (C/D) (D) (G) (Cm6/G) (G) (Gadd9/B) (Cmaj9) (D♯°7)
Dm7 F/G G C Fm6/C C Cadd9/E Fmaj9 G♯°7

C7

good - ness of the Lord. Taste and see the good-

(Em) (Em/D) (A7/C♯) (Cadd9) (C/D) (D) 1 (G) (C/G) (Cm6/G)
Am Am/G D7/F♯ Fadd9 F/G G C F/C Fm6/C

D.C.

- ness of the Lord, the good - ness of the Lord.

2-4 (G) (D/F♯) C G/B
to Verses

Text Text

Final (Em) (Em/D) (C♯ø7) (Am7) (C/D) (D) (G)
Am Am/G F♯ø7 Dm7 F/G G C

Fine

Lord. Lord, the good - ness of the Lord.

VERSE 1

(Em) (Gmaj7/D) (Cadd9) (G/B) (Am7) (Dsus4)
Am Cmaj7/G Fadd9 C/E Dm7 Gsus4

1. I will bless the Lord at all times. Praise will be on my lips.

(G) (F♯ø7) (B7/D♯) (Em) (Gmaj7/D) (A7/C♯)
C B ø7 E7/G♯ Am Cmaj7/G D7/F♯

1. My soul will glo - ry in the Lord.

Text: Based on Psalm 34:2–3, 5–6, 16, 19, 23. Refrain © 1969, 1981, 1997, ICEL. All rights reserved. Used with permission. Verses text: Steve Angrisano, b. 1965, © 2004, Steve Angrisano. Published by OCP. All rights reserved.
Music: Steve Angrisano, © 2004, 2007, Steve Angrisano. Published by OCP. All rights reserved.

23022-Z2
Edition #93685

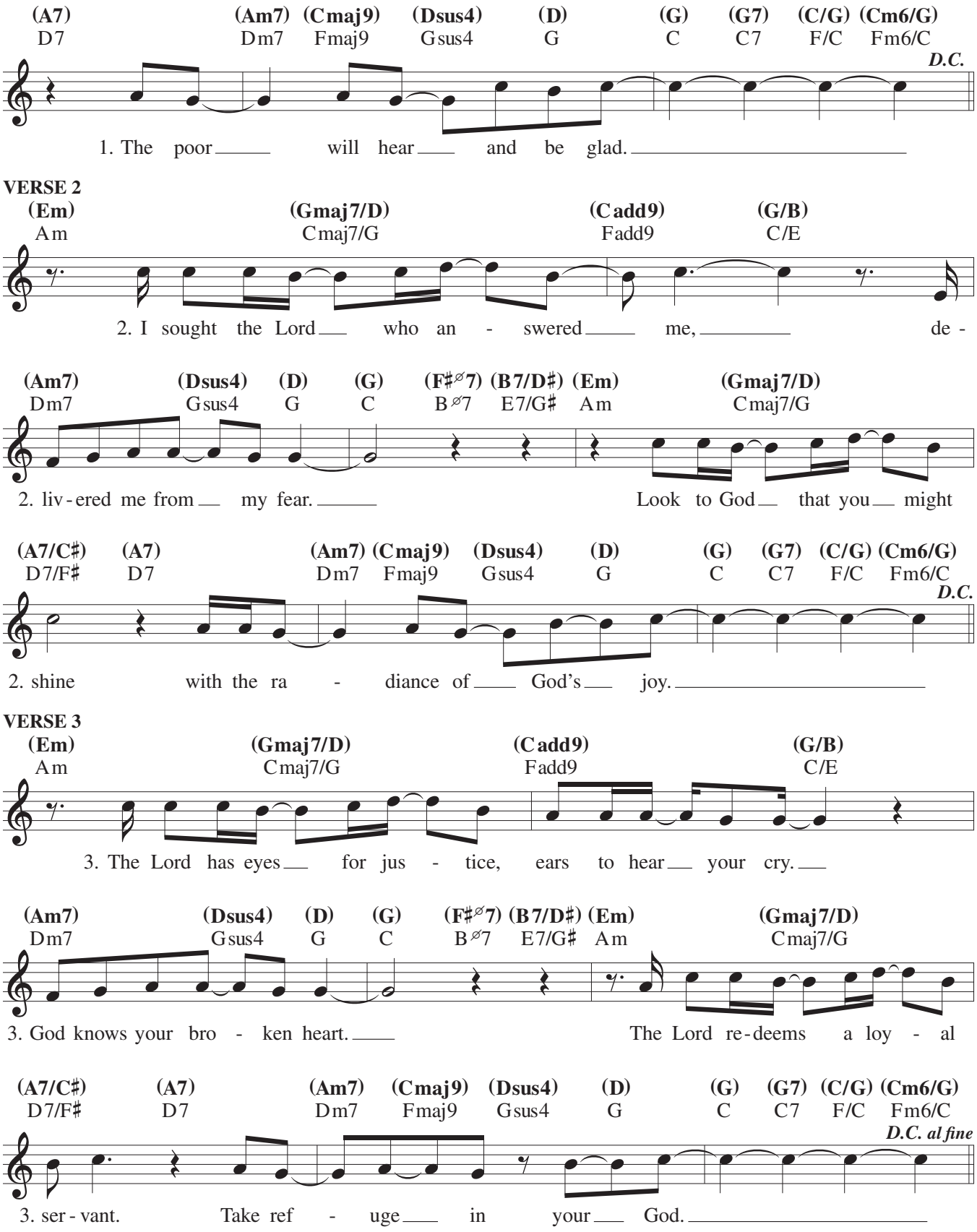
(A7) D7
(Am7) Dm7
(Cmaj9) Fmaj9
(Dsus4) Gsus4
(D) G
(G) C
(G7) C7
(C/G) F/C
(Cm6/G) Fm6/C
D.C.
1. The poor will hear and be glad.
VERSE 2
(Em) Am
(Gmaj7/D) Cmaj7/G
(Cadd9) Fadd9
(G/B) C/E
2. I sought the Lord who an - swered me, de -
(Am7) Dm7
(Dsus4) Gsus4
(D) G
(G) C
(F#∅7) B∅7
(B7/D#) E7/G#
(Em) Am
(Gmaj7/D) Cmaj7/G
2. liv - ered me from my fear. Look to God that you might
(A7/C#) D7/F#
(A7) D7
(Am7) Dm7
(Cmaj9) Fmaj9
(Dsus4) Gsus4
(D) G
(G) C
(G7) C7
(C/G) F/C
(Cm6/G) Fm6/C
D.C.
2. shine with the ra - diance of God's joy.
VERSE 3
(Em) Am
(Gmaj7/D) Cmaj7/G
(Cadd9) Fadd9
(G/B) C/E
3. The Lord has eyes for jus - tice, ears to hear your cry.
(Am7) Dm7
(Dsus4) Gsus4
(D) G
(G) C
(F#∅7) B∅7
(B7/D#) E7/G#
(Em) Am
(Gmaj7/D) Cmaj7/G
3. God knows your bro - ken heart. The Lord re - deems a loy - al
(A7/C#) D7/F#
(A7) D7
(Am7) Dm7
(Cmaj9) Fmaj9
(Dsus4) Gsus4
(D) G
(G) C
(G7) C7
(C/G) F/C
(Cm6/G) Fm6/C
D.C. al fine
3. ser - vant. Take ref - uge in your God.

10,000 Reasons (Bless the Lord)

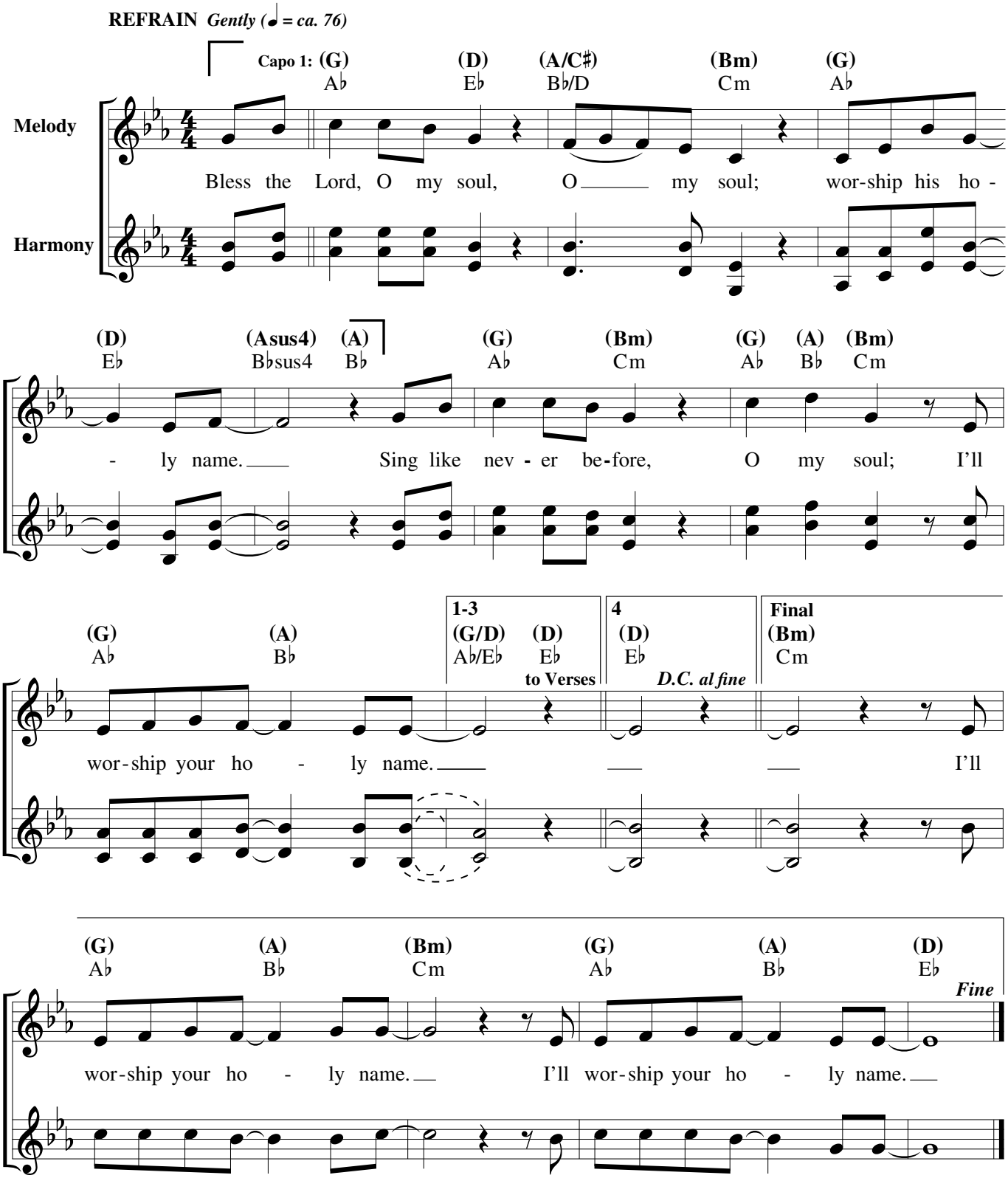

Text: Jonas Myrin and Matt Redman.
Music: Jonas Myrin and Matt Redman; harm. by Scot Crandal, b. 1970.
Text and music © 2011, 2013, SHOUT! Music Publishing (APRA) (administered in the US and Canada at CapitolCMGPublishing.com), Thankyou Music (PRS) (administered worldwide at CapitolCMGPublishing.com excluding Europe which is administered by Kingswaysongs), worshiptogether.com Songs (ASCAP), sixsteps Music (ASCAP), and Said and Done Music (ASCAP) (administered at CapitolCMGPublishing.com). All rights reserved. Used with permission.

Edition #30137213

VERSES

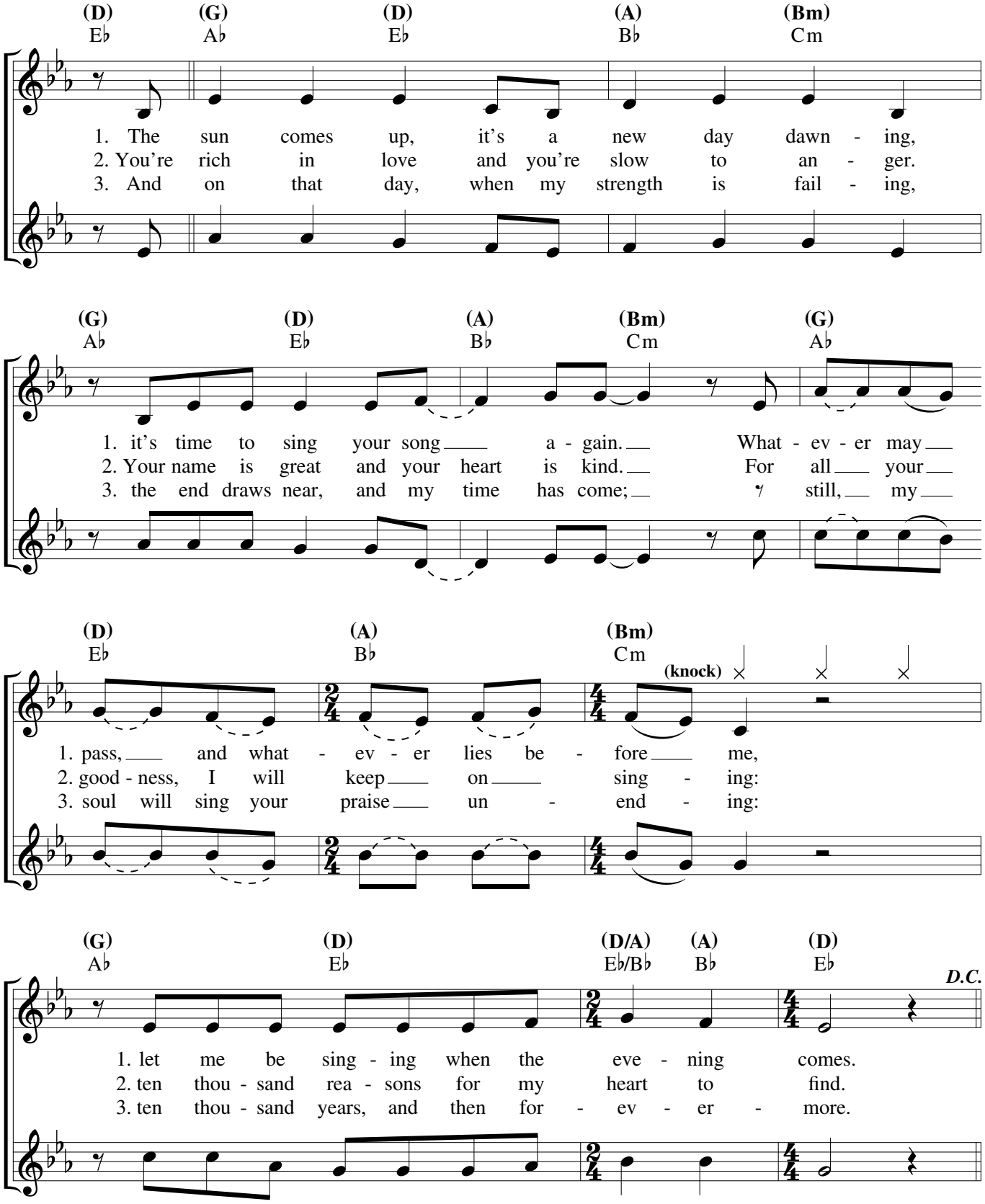
(D) (G) (D) (A) (Bm)
E♭ A♭ E♭ B♭ Cm
1. The sun comes up, it's a new day dawn - ing,
2. You're rich in love and you're slow to an - ger.
3. And on that day, when my strength is fail - ing,
(G) (D) (A) (Bm) (G)
A♭ E♭ B♭ Cm A♭
1. it's time to sing your song a - gain. What - ev - er may
2. Your name is great and your heart is kind. For all your
3. the end draws near, and my time has come; still, my
(D) (A) (Bm)
E♭ B♭ Cm
(knock)
1. pass, and what - ev - er lies be - fore me,
2. good - ness, I will keep on sing - ing:
3. soul will sing your praise un - end - ing:
(G) (D) (D/A) (A) (D)
A♭ E♭ E♭/B♭ B♭ E♭
D.C.
1. let me be sing - ing when the eve - ning comes.
2. ten thou - sand rea - sons for my heart to find.
3. ten thou - sand years, and then for - ev - er - more.