Entrance Antiphon

Joelle

42 – Third Sunday in Ordinary Time

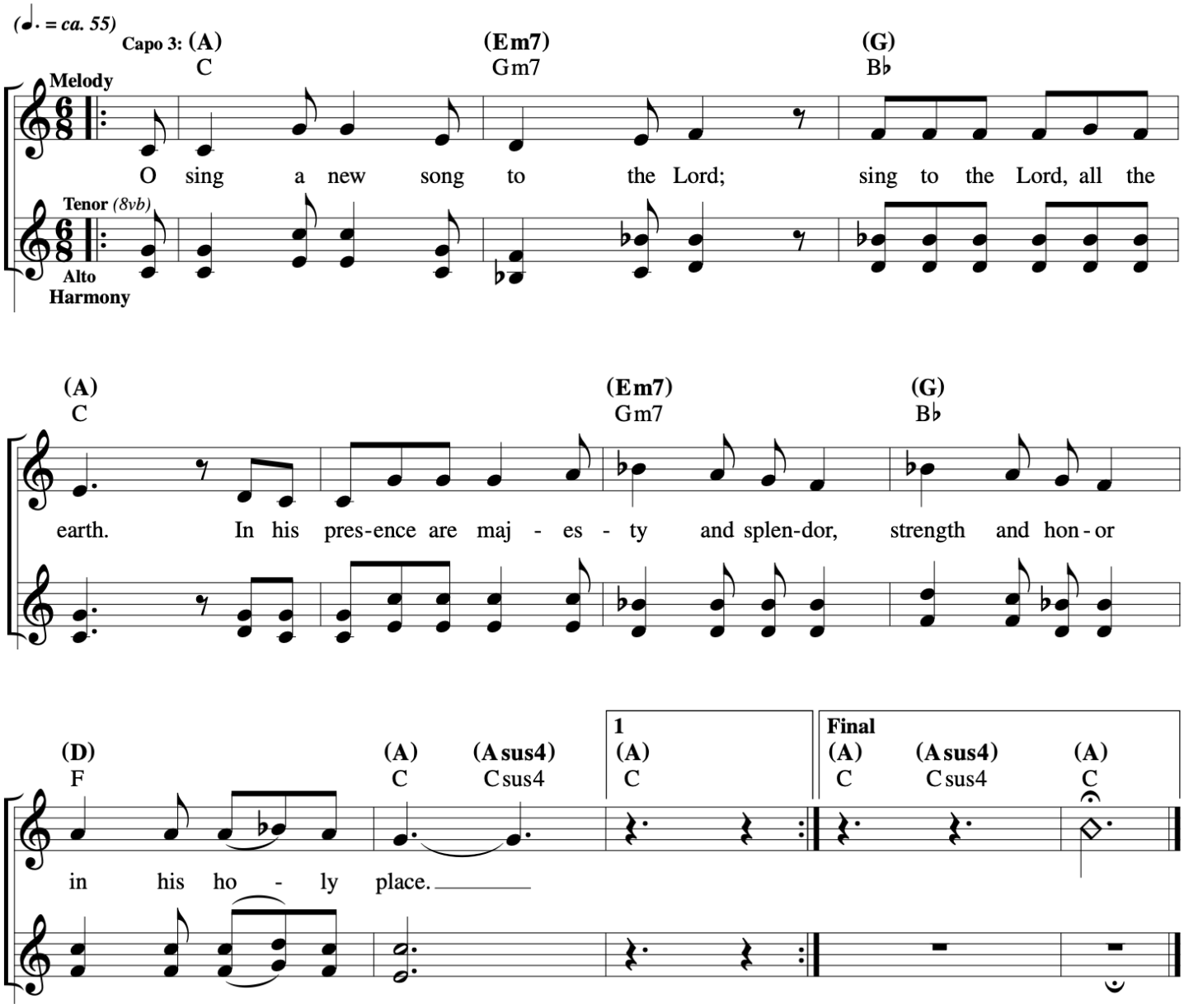

Responsorial Psalm

Joelle

Scot Crandal

3rd Sunday Ordinary Time 2025

RESPONSE ***Moderately slow (♩ = ca. 66)***

D Em/D D Em7 D/F♯ Dadd9 Cadd9 Em7/A D

Melody

Your words, Lord, are Spir - it and life, Spir - it and life.

Tenor *(8vb)*

Alto Harmony

G/D

(D.C.) **to Verses**

Final

D

Fine

VERSES

Am/C Bm/D

1. The law of the LORD is perfect, refreshing the soul; the de -
2. The precepts of the LORD are right, rejoicing the heart; the com -
3. The fear of the LORD is pure, enduring for - ever; the
4. Let the words of my mouth and the thought of my heart find favor be -

Em A/C♯ D/A Em7/A

(a tempo)

D.C.

1. cree of the LORD is trustworthy, giving wisdom to the sim - ple.
2. mand of the LORD is clear, en - lightening the eye.
3. ordinances of the LORD are true, all of them just.
4. fore you, O LORD, my rock and my re - deem - er.

Gospel Acclamation

David

Steve Angrisano

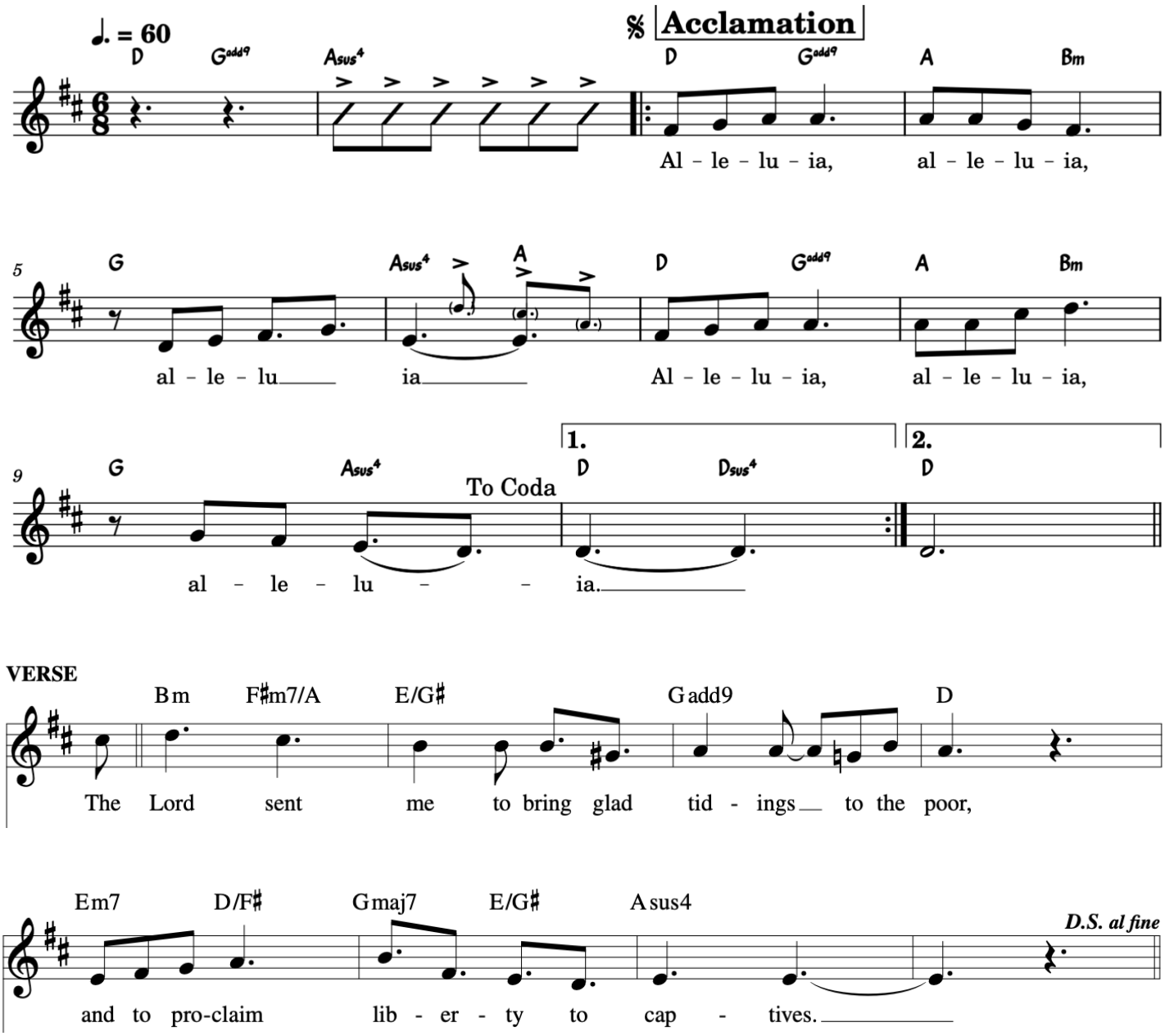

Para Amar como Tú

Joelle

REFRAIN *Moderato (♩ = ca. 96)*

D A Bm Gadd9 D

O God, great is your love, ev - er -

Em7 Asus4 A D A Bm Gadd9

last - ing and true. *Se - ñor, da - nos tu a - mor*

Em7 Asus4 D (1-4) to Verses D (Final) *Fine*

pa - ra a - mar co - mo tú.

VERSES

D Em7 D/F♯ G Em7

1. To feed the hun - gry,
2. To clothe the na - ked,
3. To love our neigh - bor,
4. To work for jus - tice,

y a - mar co - mo tú.

A/C♯ A Bm Em7 D/F♯ G

1-4.

1. To wel - come the strang - er,
2. To bring your for - give - ness,
3. To shel - ter the home - less,
4. To ran - som the cap - tive,

Em7 Asus4 A G/B A/C♯ *D.C.*

1-4. *y a - mar co - mo tú.*

Note: Spanish translation: Lord, give us your love that we may love like you.

Text and music: Santiago Fernández, b. 1971, and Jesse Manibusan, b. 1958, © 2008, Santiago Fernández and Jesse Manibusan.
Published by Spirit & Song®, a division of OCP. All rights reserved.

Communion Antiphon Joelle

43 – Third Sunday in Ordinary Time

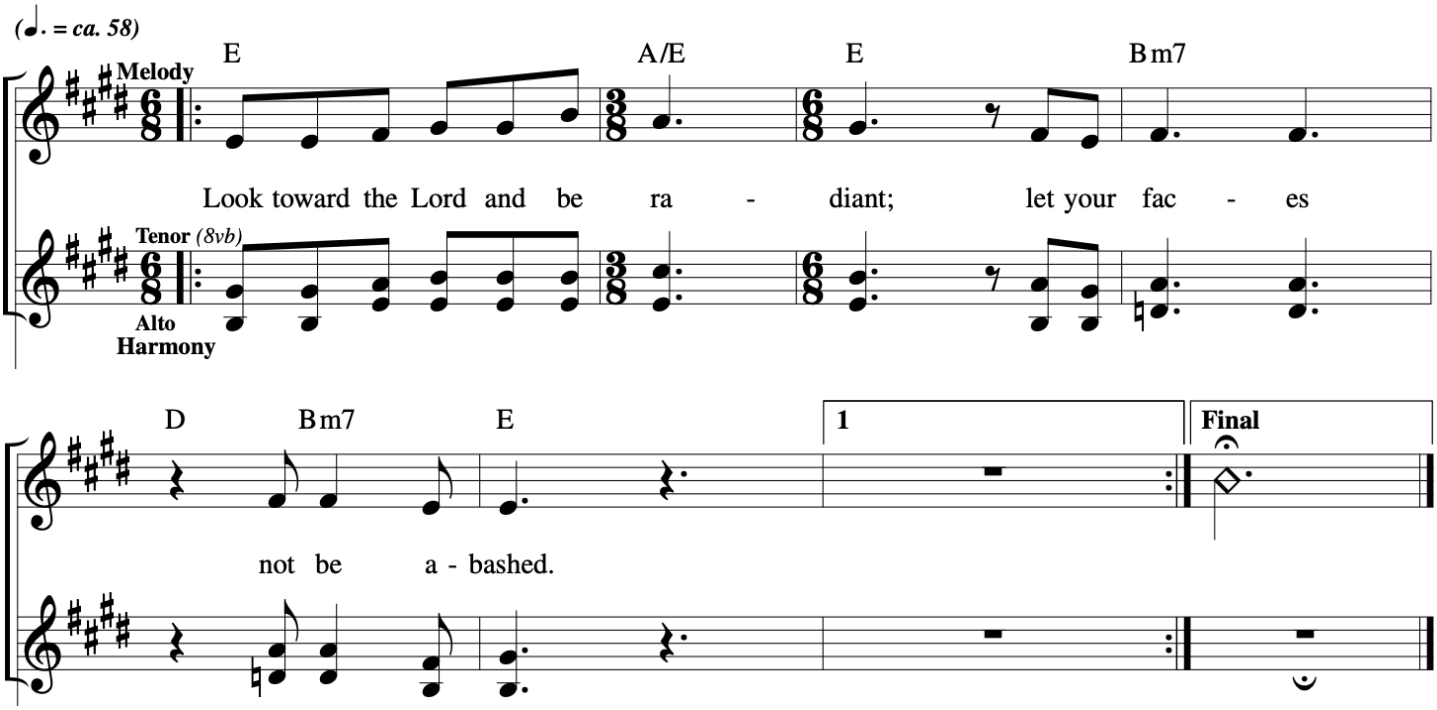

C C7 F/C Fm6/C

TASTE AND SEE

Joelle

REFRAIN *Gospel ballad (♩ = ca. 68)*

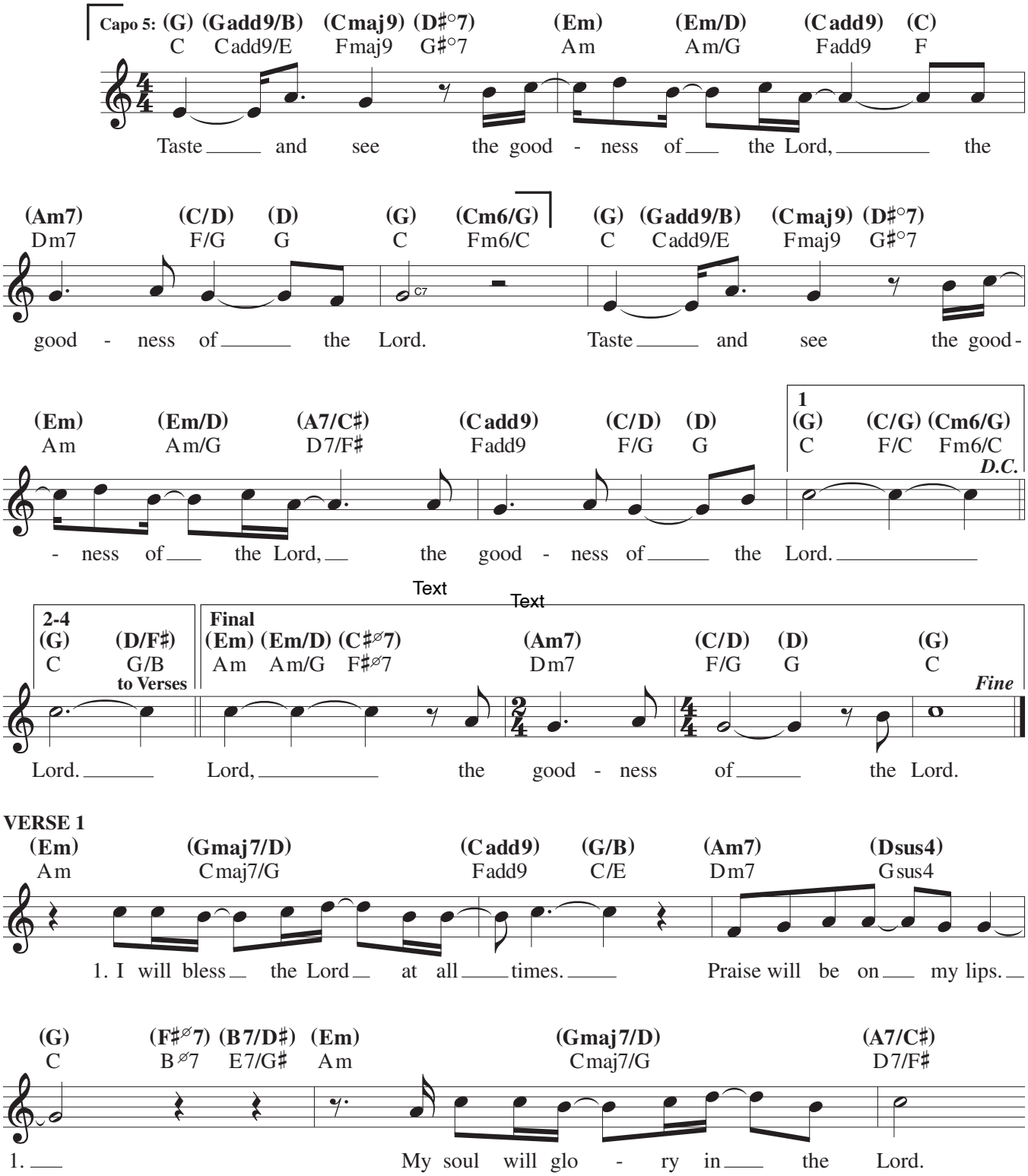

Text: Based on Psalm 34:2–3, 5–6, 16, 19, 23. Refrain © 1969, 1981, 1997, ICEL. All rights reserved. Used with permission. Verses text: Steve Angrisano, b. 1965, © 2004, Steve Angrisano. Published by OCP. All rights reserved.
Music: Steve Angrisano, © 2004, 2007, Steve Angrisano. Published by OCP. All rights reserved.

23022-Z2
Edition #93685

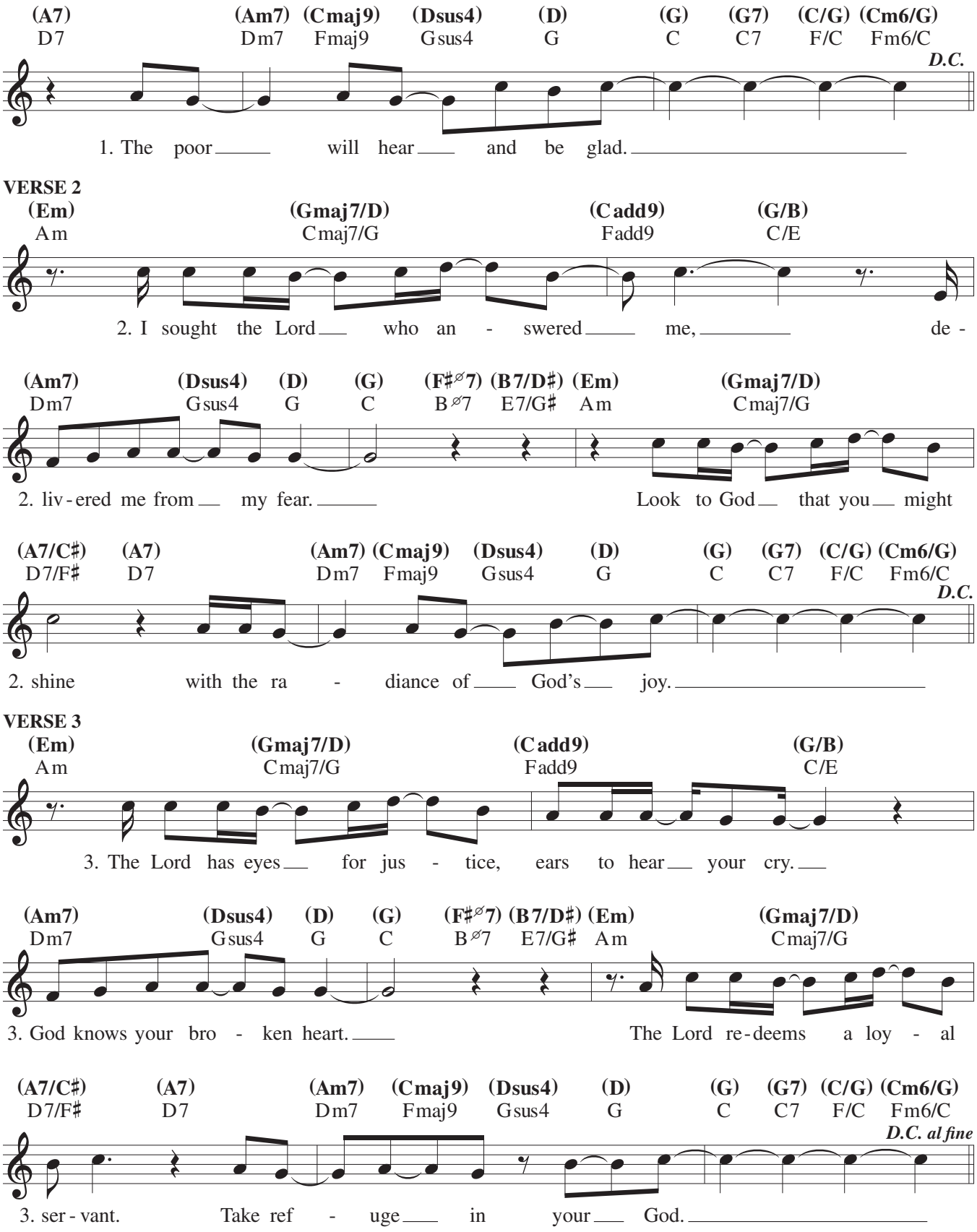
(A7) D7
(Am7) Dm7
(Cmaj9) Fmaj9
(Dsus4) Gsus4
(D) G
(G) C
(G7) C7
(C/G) F/C
(Cm6/G) Fm6/C
D.C.
1. The poor will hear and be glad.
VERSE 2
(Em) Am
(Gmaj7/D) Cmaj7/G
(Cadd9) Fadd9
(G/B) C/E
2. I sought the Lord who an - swered me, de -
(Am7) Dm7
(Dsus4) Gsus4
(D) G
(G) C
(F#∅7) B∅7
(B7/D#) E7/G#
(Em) Am
(Gmaj7/D) Cmaj7/G
2. liv - ered me from my fear. Look to God that you might
(A7/C#) D7/F#
(A7) D7
(Am7) Dm7
(Cmaj9) Fmaj9
(Dsus4) Gsus4
(D) G
(G) C
(G7) C7
(C/G) F/C
(Cm6/G) Fm6/C
D.C.
2. shine with the ra - diance of God's joy.
VERSE 3
(Em) Am
(Gmaj7/D) Cmaj7/G
(Cadd9) Fadd9
(G/B) C/E
3. The Lord has eyes for jus - tice, ears to hear your cry.
(Am7) Dm7
(Dsus4) Gsus4
(D) G
(G) C
(F#∅7) B∅7
(B7/D#) E7/G#
(Em) Am
(Gmaj7/D) Cmaj7/G
3. God knows your bro - ken heart. The Lord re - deems a loy - al
(A7/C#) D7/F#
(A7) D7
(Am7) Dm7
(Cmaj9) Fmaj9
(Dsus4) Gsus4
(D) G
(G) C
(G7) C7
(C/G) F/C
(Cm6/G) Fm6/C
D.C. al fine
3. ser - vant. Take ref - uge in your God.

Beautiful Is Your Love

Joelle

INTRO *(♩ = ca. 134)*

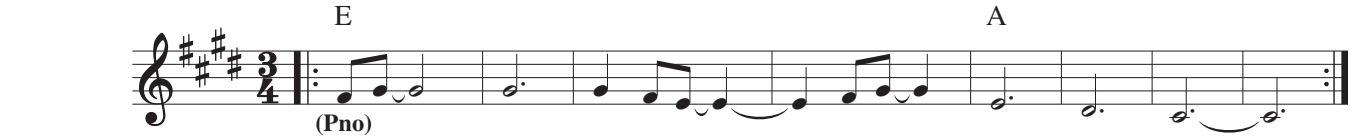

𝄋 **VERSES**

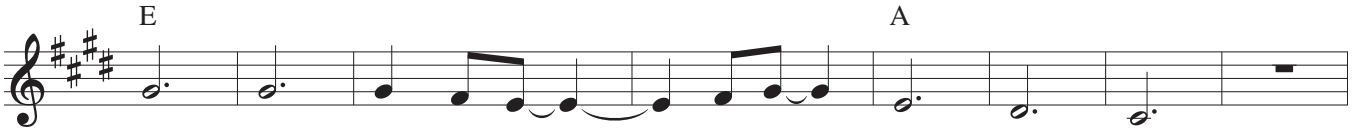

1. Oh how beau - ti - ful is your love for me.
2. Oh how won - der - ful is your of - fer - ing:
3. So mi - rac - u - lous is your sac - ri - fice:

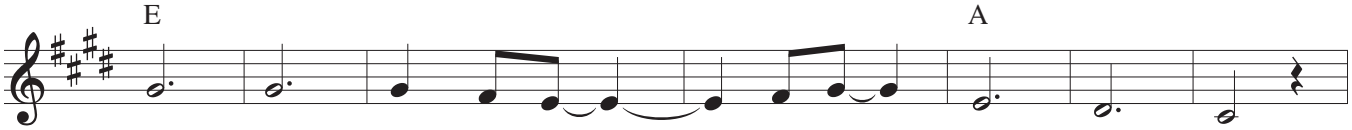

1. Oh what joy is mine in this mys - ter - y.
2. Lamb laid down for me on com - pas - sion's tree.
3. bod - y bro - ken here that I might have life.

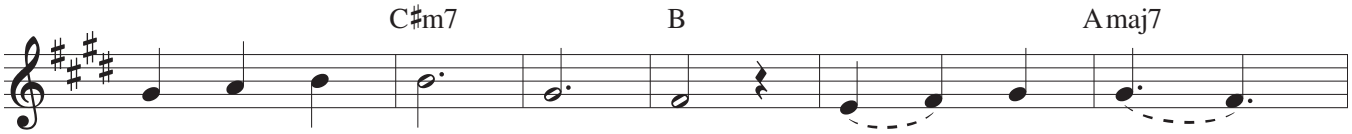

1. I will not fear the dark, here in the pres - ence
2. How could I turn a - way from the mer - cy
3. Take ev - ery - thing I own; let me be yours

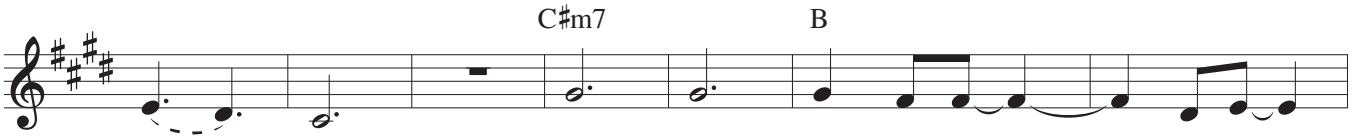

1. of your heart. Oh how beau - ti - ful is your
2. of your face? Oh how won - der - ful is your
3. a - lone. So mi - rac - u - lous is your

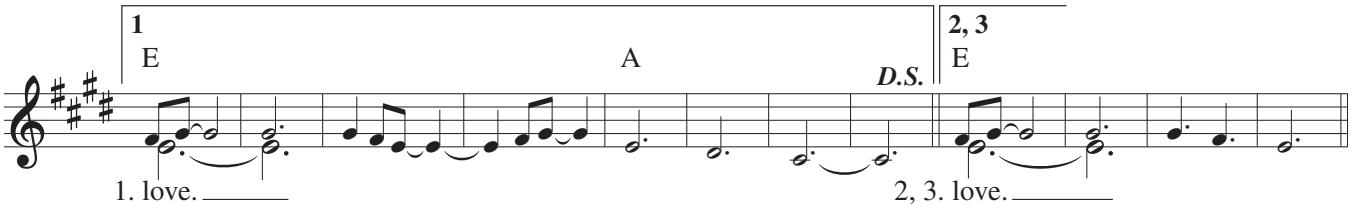

1. love.
2, 3. love.

Text and music: Josh Blakesley, b. 1976, Sarah Hart, b. 1968, and Marc Byrd, b. 1970, © 2012, Blue Raft Music and Meaux Mercy, both administered at CapitolCMGPublishing.com, and Josh Blakesley and Sarah Hart, both published by Spirit & Song®, a division of OCP. All rights reserved. Used with permission.

REFRAIN

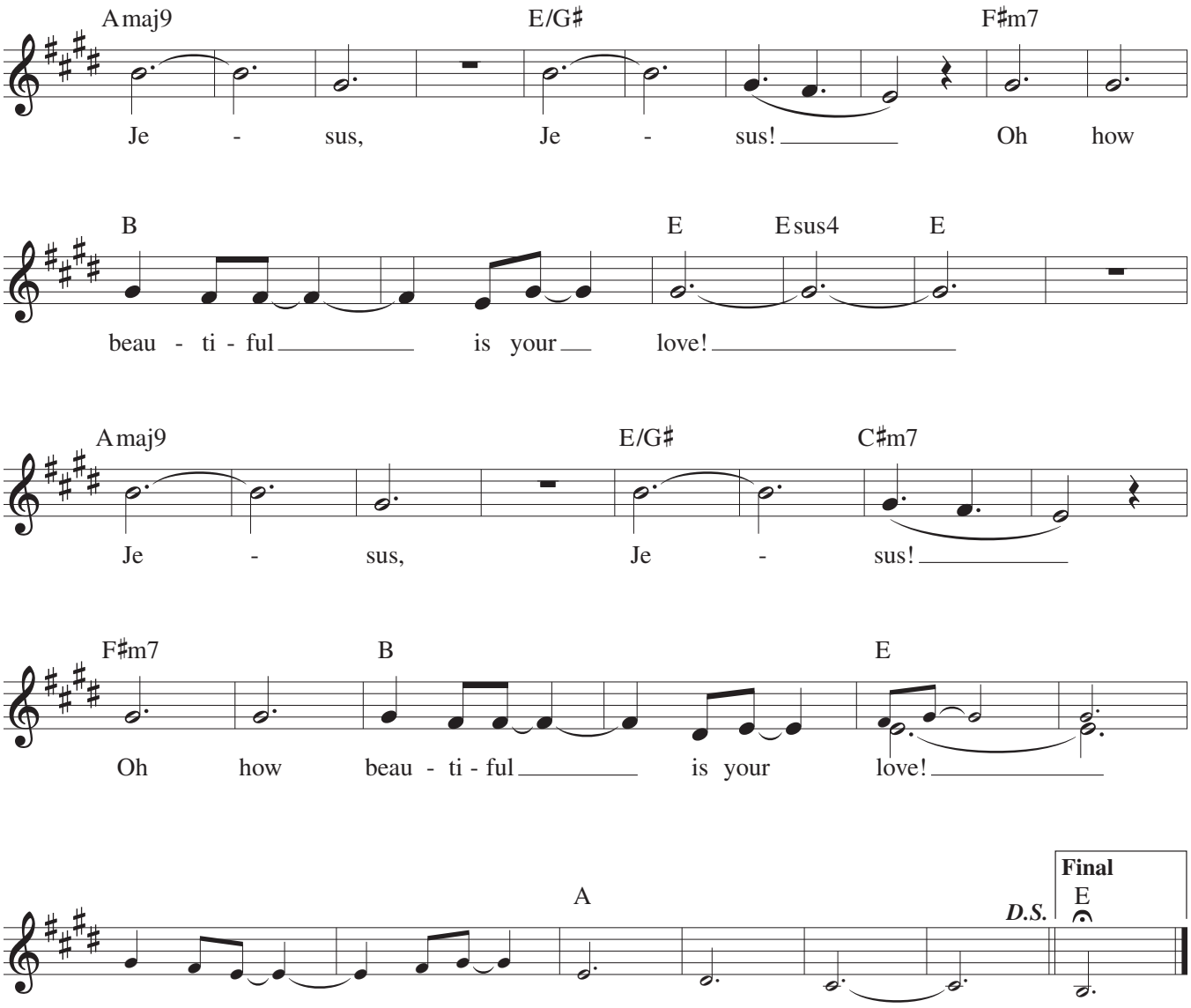
Amaj9
E/G♯
F♯m7
Je - sus, Je - sus! Oh how
B
E
Esus4
E
beau - ti - ful is your love!
Amaj9
E/G♯
C♯m7
Je - sus, Je - sus!
F♯m7
B
E
Oh how beau - ti - ful is your love!
A
D.S.
Final
E

We Are The Light

David

Jesse Manibusan

INTRO *(♩ = ca. 102)*

Am Em Fmaj7 G Am Em G

Am Em Fmaj7 G Am G Am

𝄋 **REFRAIN**

Am Em Fmaj7 G Am Em

We are the light, light of the world shin-ing for the world to see!

G Am Em Fmaj7 G **1,5** Am

We are the light, light of the world shin-ing for the

G Am **2-4, Final** Am G Am **to Verses** ***Fine***

world to see! shin-ing for the world to see!

VERSES

Fmaj7 G Am Em7

1. Dark-ness grow-ing ev-'ry-where, hid-ing in the light!
2. Some-one calls us each by name, know-ing our dis-guise,
3. Lis-ten to that still, small voice call-ing us to life,

Fmaj7 G Am Em7 Fmaj7 ***D.S.***

1. How can our hope en-dure this end-less night?
2. to hear and act in faith, to re-al-ize that
3. to make a con-scious choice to live in Christ.