Entrance Antiphon - 19th Sunday In Ordinary Time #154

Music © 2020, Steve Angrisano, Sarah Hart, and Curtis Stephan

Lorena

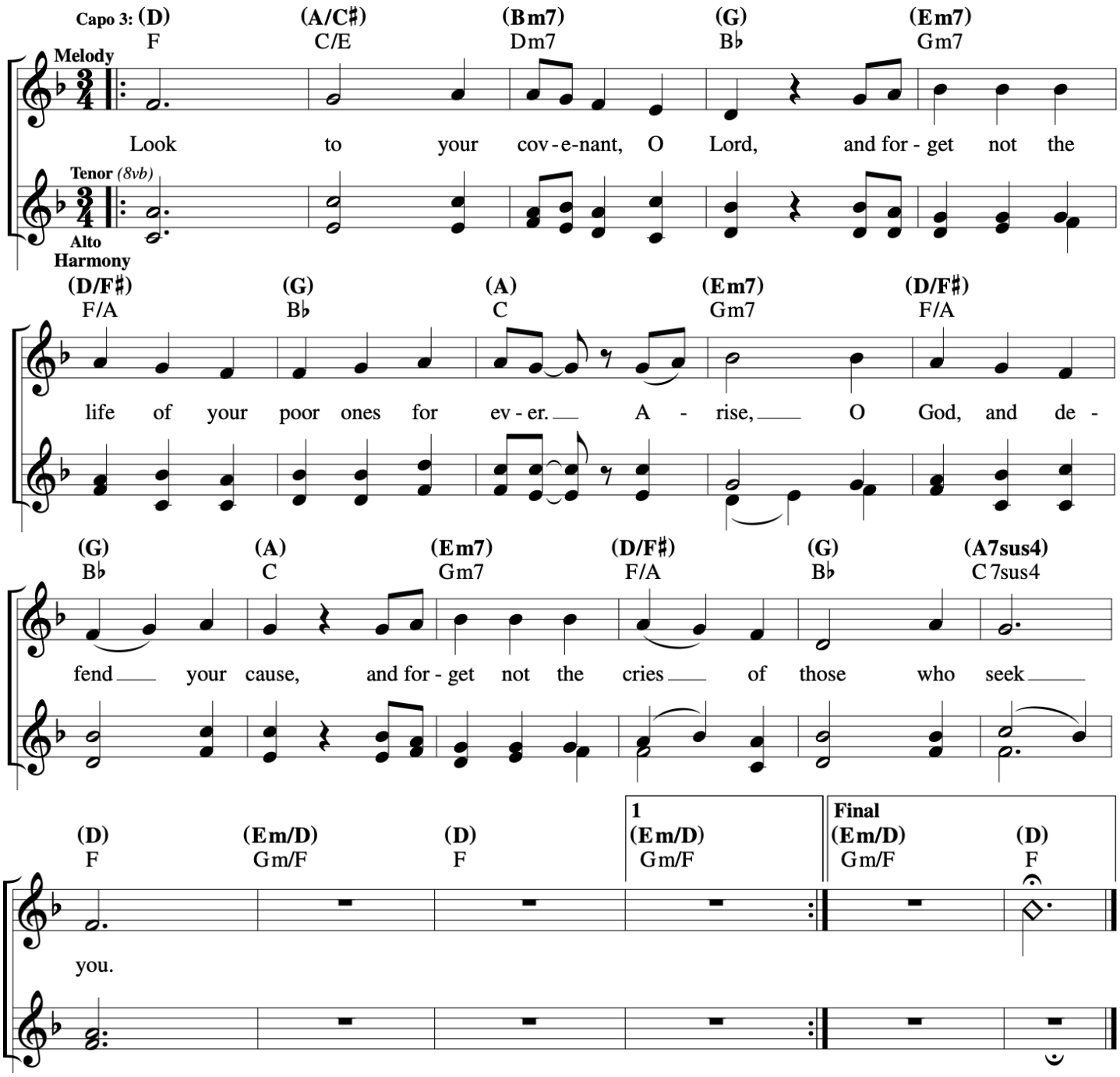

Lorena

19th Sunday in Ordinary Time

Responsorial Psalm: Psalm 34:2–3, 4–5, 6–7, 8–9 (116)

Response: *(Organ/SATB)*

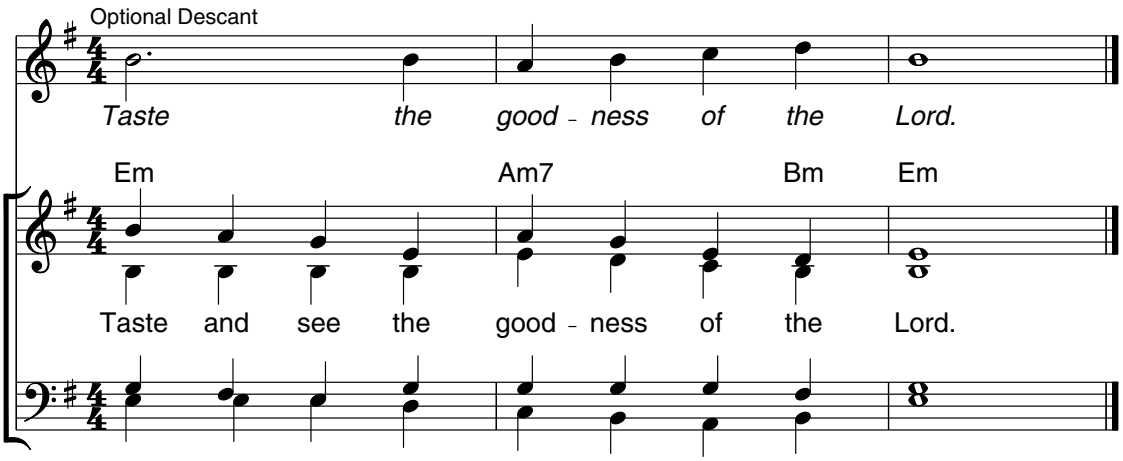

Verses: *(Cantor or SATB)*

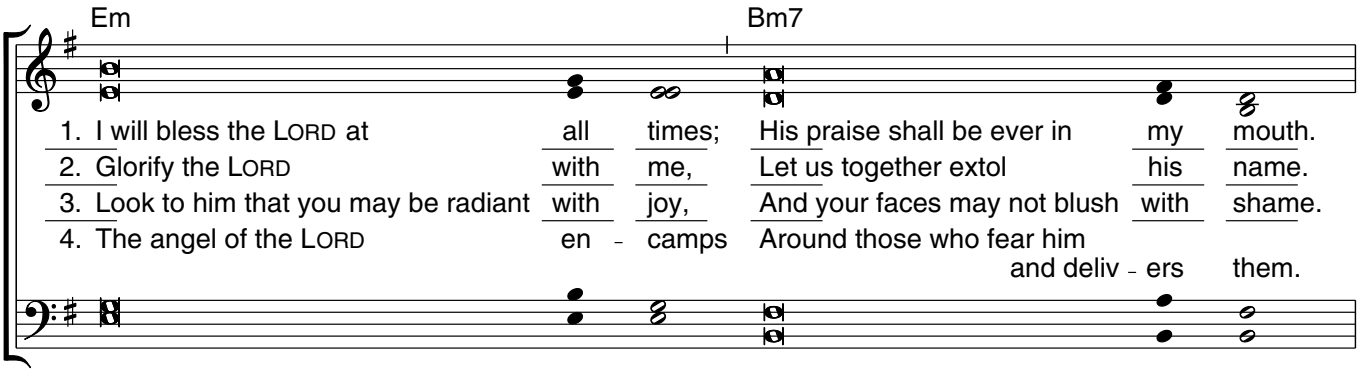

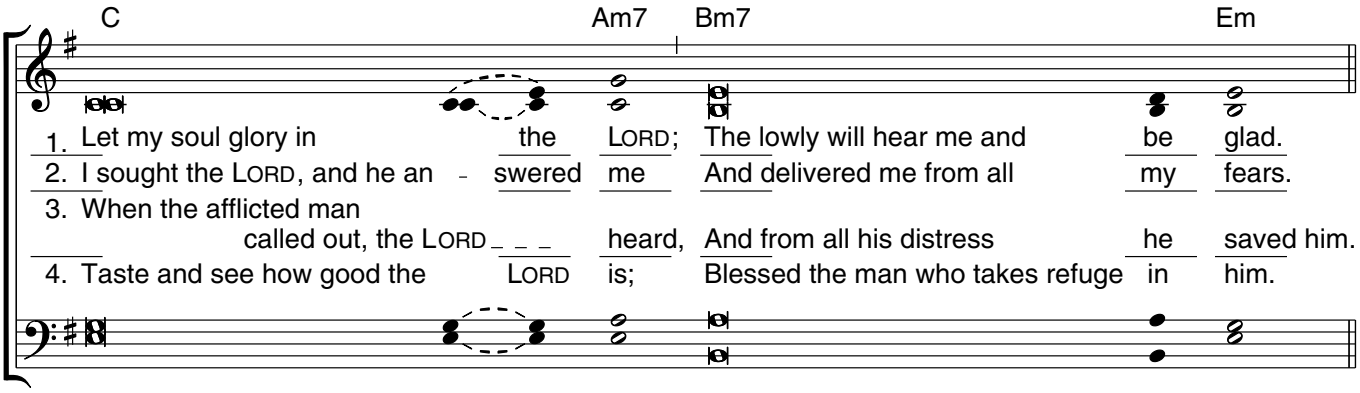

Edition #30131221

Alleluia - Mass Of Renewal

Curtis Stephan
Choral arr. by Curtis Stephan and Rick Modlin

Lorena

INTRO *Joyfully (𝅗𝅥. = ca. 54)*

REFRAIN: 1st time: Cantor, All repeat; thereafter: All

Capo 3: (G) B♭ (A) C (G/B) B♭/D (A/C♯) C/E (G/B) B♭/D (A/C♯) C/E (G/D) B♭/F (D) F (D/F♯) F/A

Soprano
Alto

(Kbd)

Al - le - lu - ia, al - le - lu - ia,

(G) B♭ (A) C (F♯sus4) Asus4 (F♯) A (G) B♭ (A) C (G/D) B♭/F (D) F (D/F♯) F/A

al - le - lu - ia. Al - le - lu - ia, al - le - lu - ia,

(G) B♭ (A7sus4) C7sus4 | 1 (D) F | 2 (D) F (Dsus4) Fsus4 (D) F to Verse | Final (D) F (Dsus4) Fsus4 (D) F *Fine*

al - le - lu - ia. ia. ia.

VERSE

(Bm) Dm (F♯m/A) Am/C (G) B♭

I am the liv - ing bread that came down from heav-en,

(A/G) C/B♭ (G) B♭ (D/F♯) F/A (Em) Gm (Bm7/D) Dm7/F (A/C♯) C/E

says the Lord; who - ev - er eats this bread will

(G/B) B♭/D (C) E♭ (G/B) B♭/D (Asus4) Csus4 (A) C *D.S. al fine*

live for - ev - er.

Drawn to You

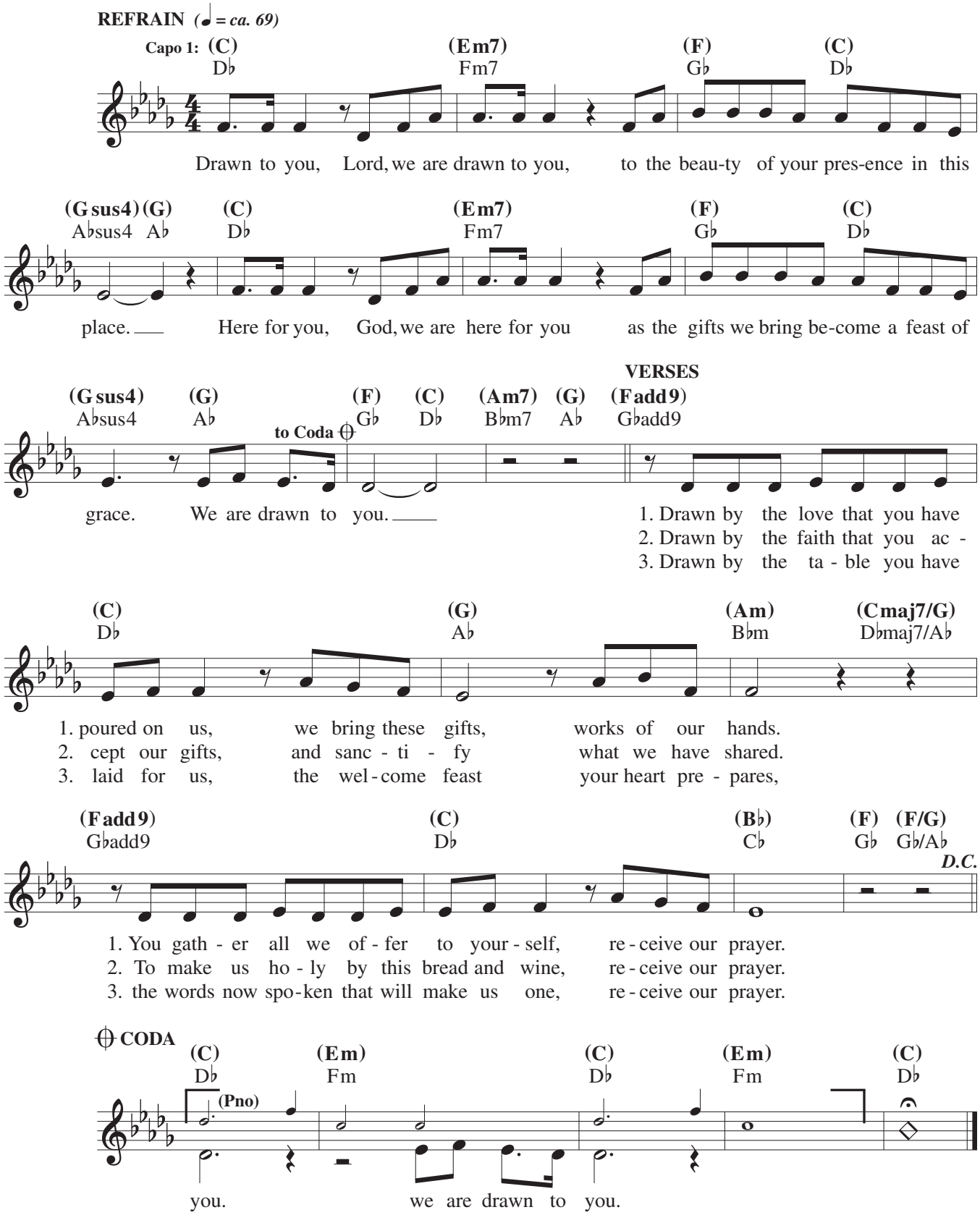

Text and music: Sarah Hart, b. 1968, © 2019, 2020, Sarah Hart. Published by Spirit & Song®, a division of OCP. All rights reserved.

Communion Antiphon - 19th Sunday In Ordinary Time #155

Music © 2020, Steve Angrisano, Sarah Hart, and Curtis Stephan

Alan

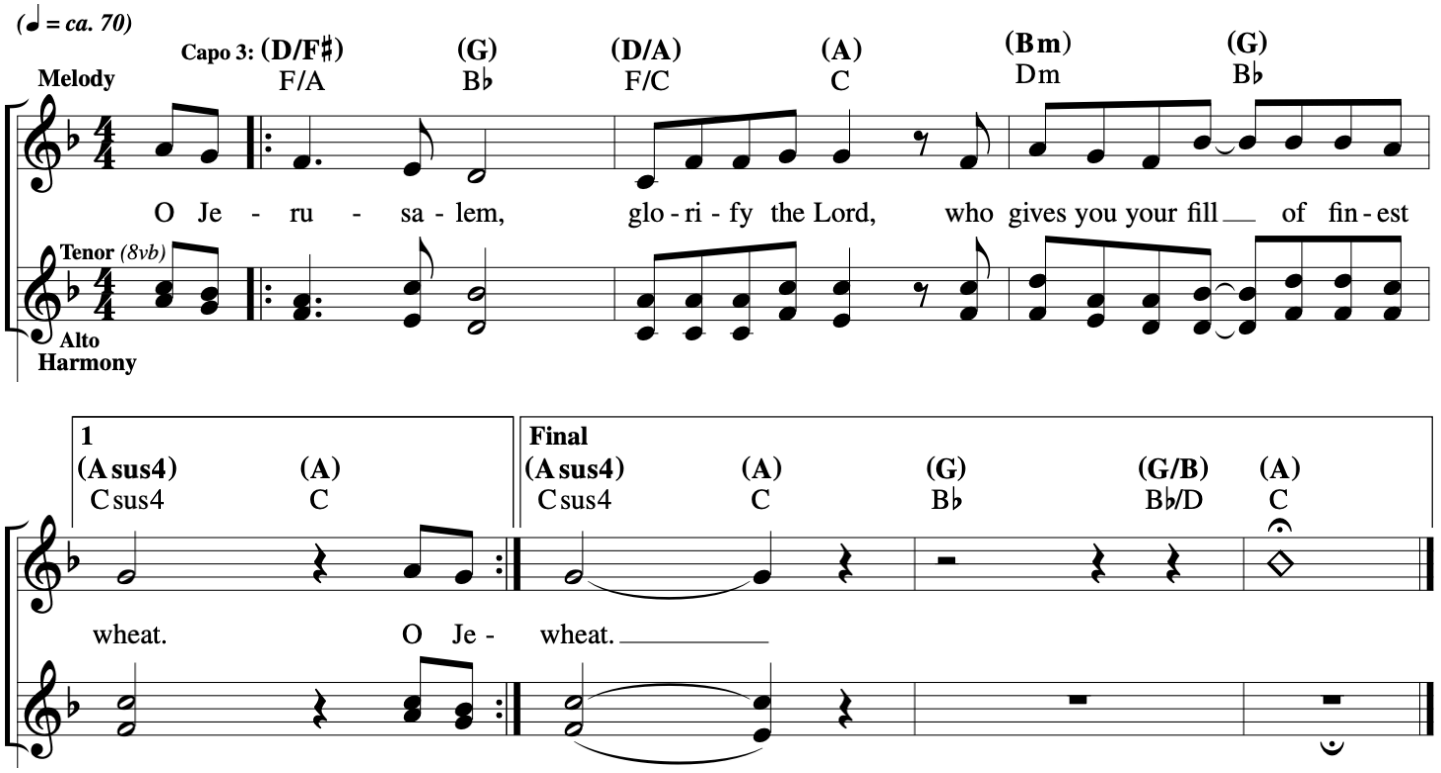

We Remember, We Believe

Steve Angrisano and Sarah Hart
Vocal arr. by David A. Brinker

David to start with 1st Refrain
All to repeat Refrain then Verses.

INTRO (♩ = ca. 82)

Capo 2: (Dadd9) (Bm7) (A) — Eadd9 C♯m7 B

Melody

Harmony

𝄋 REFRAIN

(D) (D/F♯) (G) (D/F♯) — E E/G♯ A E/G♯

We re-mem - ber, we be - lieve in this bread

(Em7) (D/F♯) (G) (Asus4) (Bm7) (Bm7/A) — F♯m7 E/G♯ A B sus4 C♯m7 C♯m7/B

of life, in this cup poured out, and to-geth - er now re-

now

(Esus4) (E) (Em7) (D/F♯) (G) (D/F♯) (Bm) — F♯sus4 F♯ F♯m7 E/G♯ A E/G♯ C♯m

to Coda ⊕

- ceive the truth of Christ, in his sav - ing love, we re-mem-

we re - ceive

(Em7) (D/A) (Dadd9) — F♯m7 E/B Eadd9

- ber, we be - lieve.

VERSES

(G) — A

1. Je - sus, bread of
2. Je - sus, cup of
3. Je - sus, Word of

We Remember, We Believe

Steve Angrisano and Sarah Hart
Vocal arr. by David A. Brinker

(A) B | (F♯m7) G♯m7 | (Bm) C♯m | (Bm/A) C♯m/B | (Em7) F♯m7

1. hope, Word be-come flesh, man - na from heav-en:
2. joy, drink for the world, fore-taste of heav-en:
3. life, spo - ken to save, love free - ly giv - en:

we re-ceive you now,

(D/F♯) E/G♯ | (G) A | (D/F♯) E/G♯ | (Bm) C♯m | (Em7) F♯m7 | (Asus4) B sus4 | (A) B

D.S.

1. saved by your sac - ri - fice; we give you our lives.
2. saved by your sac - ri - fice; we give you our lives.
3. fill - ing our ev - ery need; you give us your life.

CODA

(Em7) F♯m7 | (D/A) E/B | (Bm) C♯m | (Esus4) F♯sus4 | (E) F♯ | (Em7) F♯m7

- ber, we be-lieve. In the truth of Christ,

(D/F♯) E/G♯ | (G) A | (D/F♯) E/G♯ | (Bm) C♯m | (Em7) F♯m7 | (D/A) E/B | (Dadd9) Eadd9 | (D) E

rit.

and his sav - ing love, we re-mem - ber, we be-lieve.

rit.

Sacred Silence

BB23-557

INTRO *Prayerfully, with rubato (♩ = ca. 66)*

Gmaj7 Cadd9/E Gmaj7/B Em7 Am7 Dsus2,4 D

(Keyboard)

G Am7 Gadd9/B D/G Cadd9 D Em7 Fadd9/A C/G Gadd9

Alan to start Refrain
Verse 1 (Women)
Verse 2 (All)

REFRAIN/VERSES

Gmaj9/B Cadd9 Gadd9/B Em7

Refrain *Sa - cred si - lence, ho - ly o - cean, gen - tle*
Verses 1. God my Fa - ther, Christ my broth - er, Ho - ly
2. Ho - ly Ma - ry, gen - tle moth - er, God's pure

Am7 Dsus4 D G Am7 G/B D/G Cadd9 D

wa - ter, wash - ing o - ver me; help me lis - ten, Ho - ly
1. Spir - it, sanc - ti - fy - ing me; Lord, I'm sor - ry, please for -
2. ves - sel, pray - ing for me; saints and an - gels, all in

Emadd9 Em F/A Cadd9 Gadd9

Spir - it. Come and speak to me. **(to Verses/Final)**
1. give me. Come and set me free. **(to Refrain)**
2. heav - en, come and be with me. **(to Refrain)**

Final

F/A Cadd9 Gadd9 Dm7 Cadd9 Gsus2

rit.

Come and be with me. Come and speak to me.

Text: Tom Booth, b. 1961, Jenny Pixler and Anthony Kuner, © 2003, Tom Booth, Jenny Pixler and Anthony Kuner. Published by spiritandsong.com®, a division of OCP. All rights reserved.
Music: Tom Booth and Jenny Pixler, © 2003, Tom Booth and Jenny Pixler. Published by spiritandsong.com®, a division of OCP. All rights reserved.

22974-Z2
Edition #93496

Forever

Chris Tomlin

David to start 1st verse, everyone to join 2nd verse

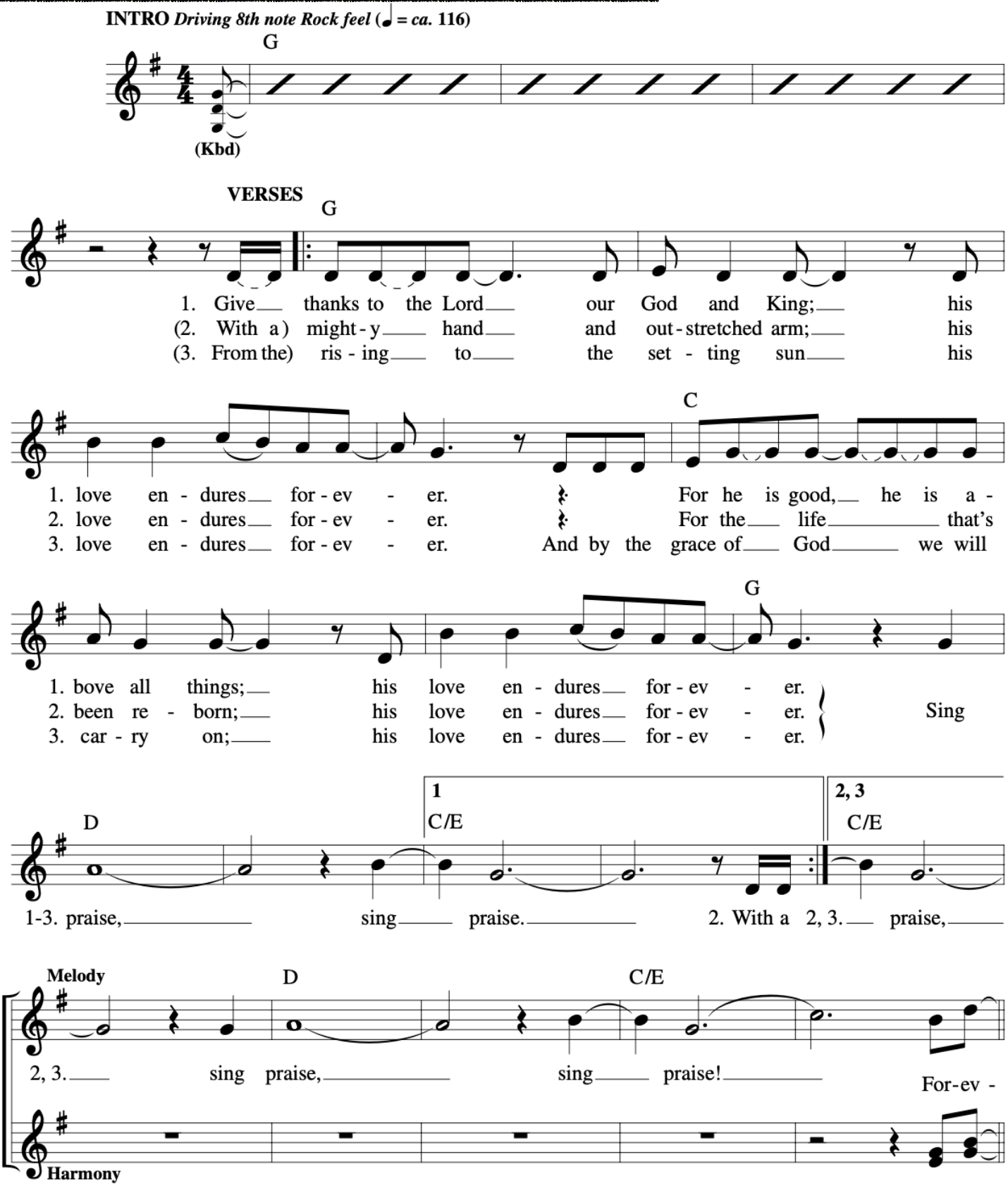

Forever
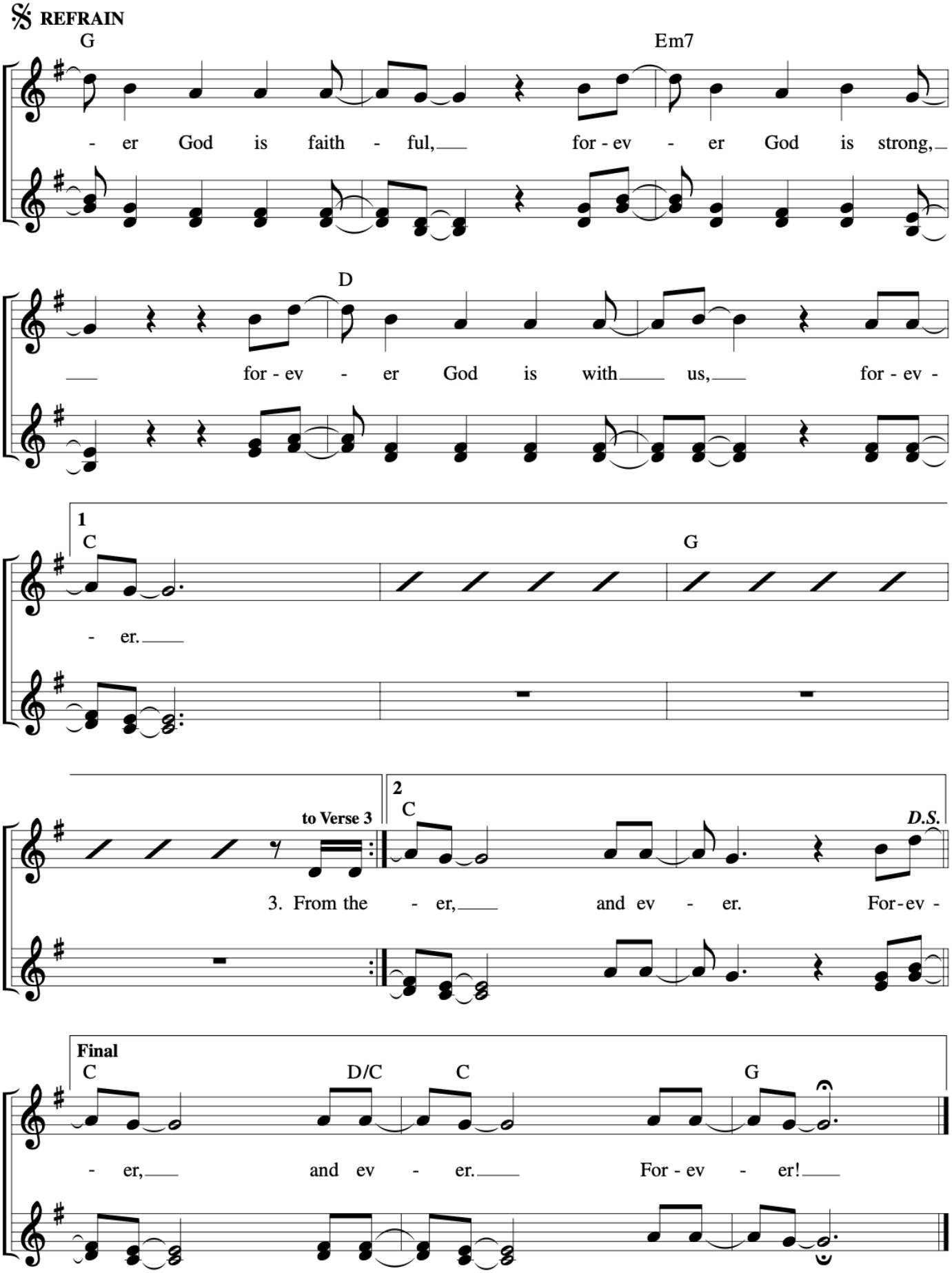
Chris Tomlin