Communion Antiphon # 147

Let Us All Rejoice
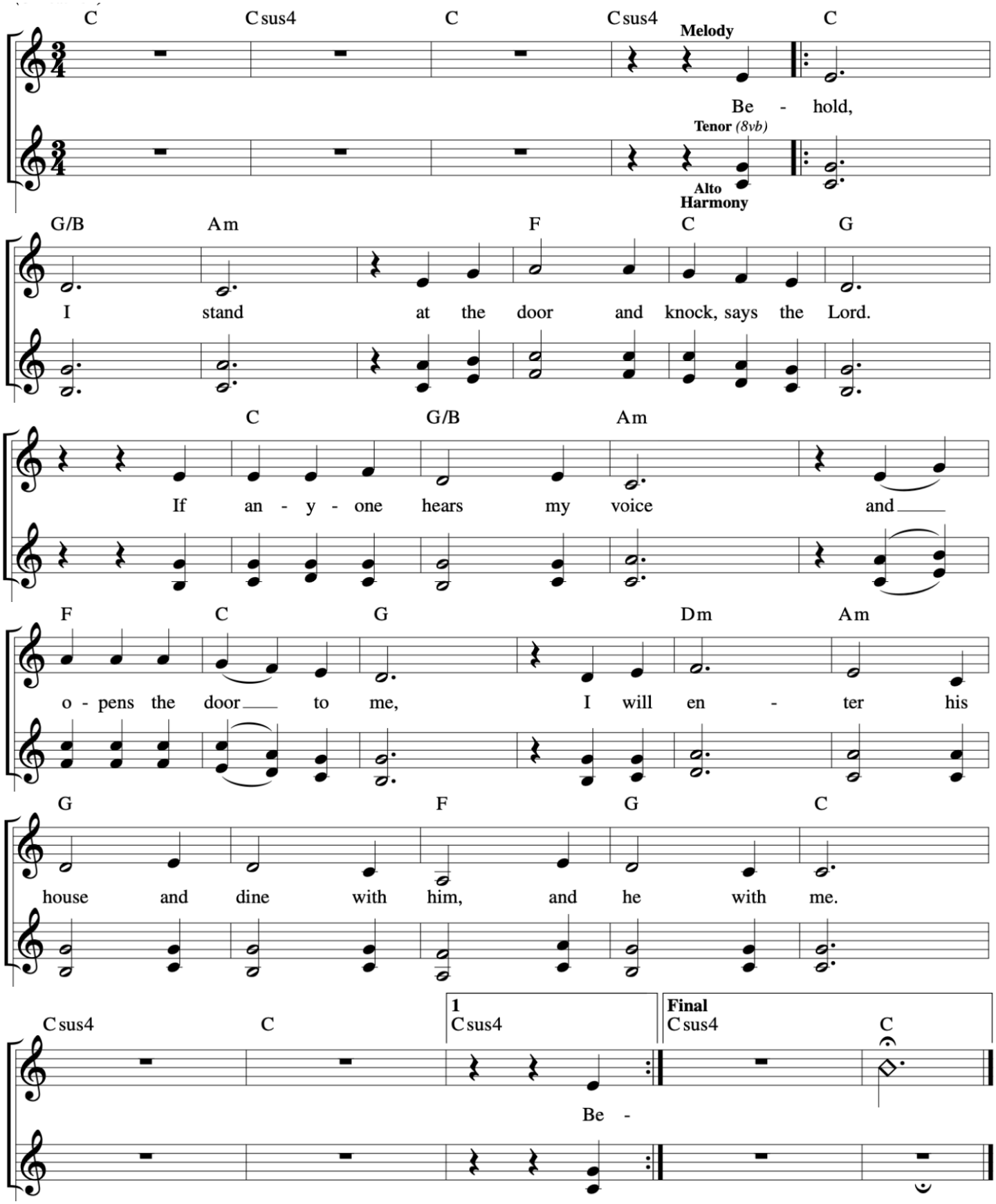
16th Sunday in Ordinary Time