16th Sunday in Ordinary Time

Responsorial Psalm: Psalm 15:2–3, 3–4, 5 (108)

Response: *(Organ/SATB)*

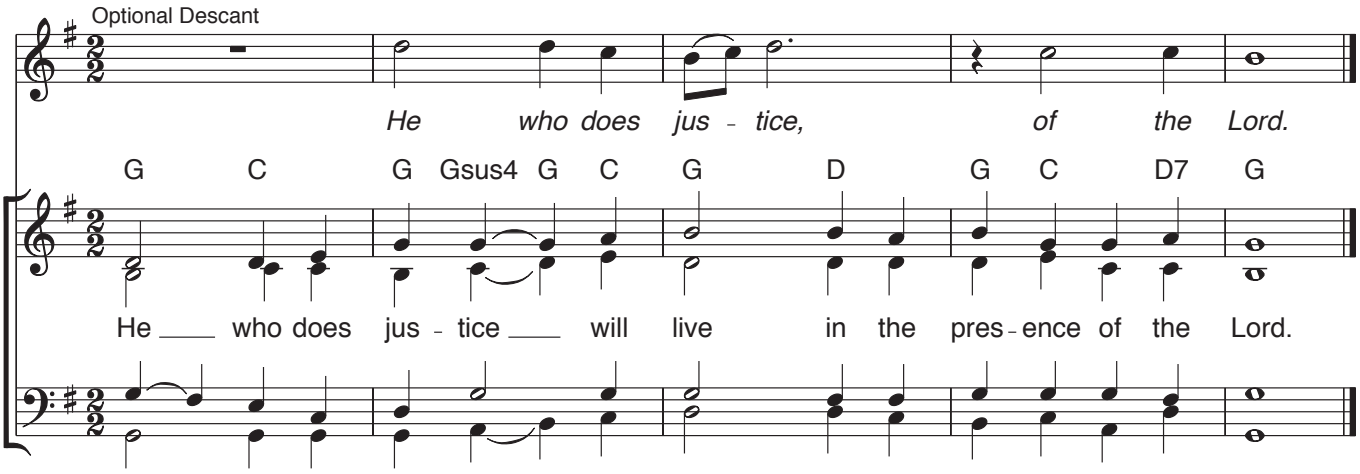

Verses: *(Cantor or SATB)*

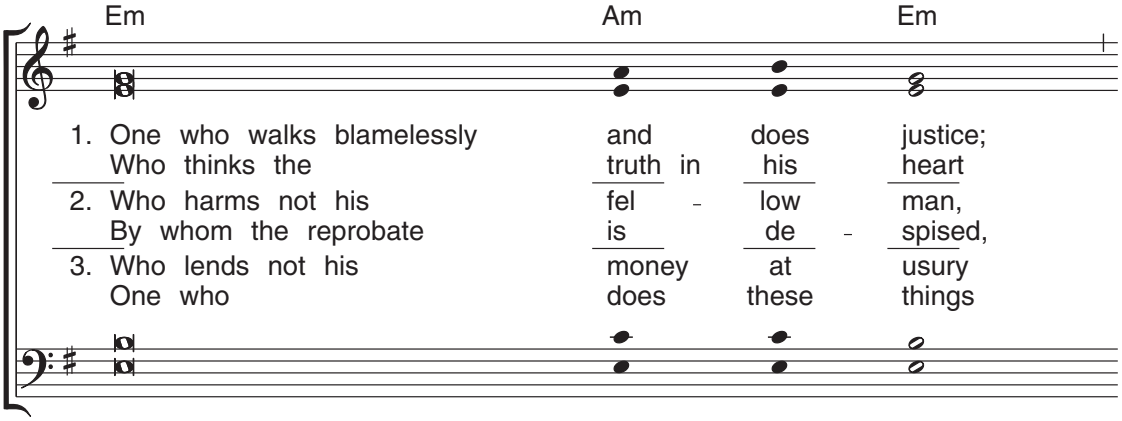

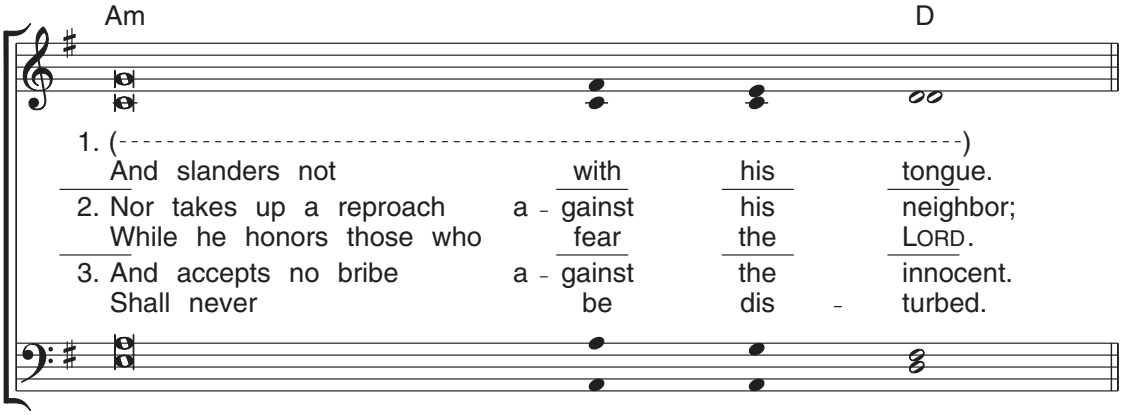

Gospel Acclamation: cf. Luke 8:15

Acclamation: *(Organ/SATB) No. VI*

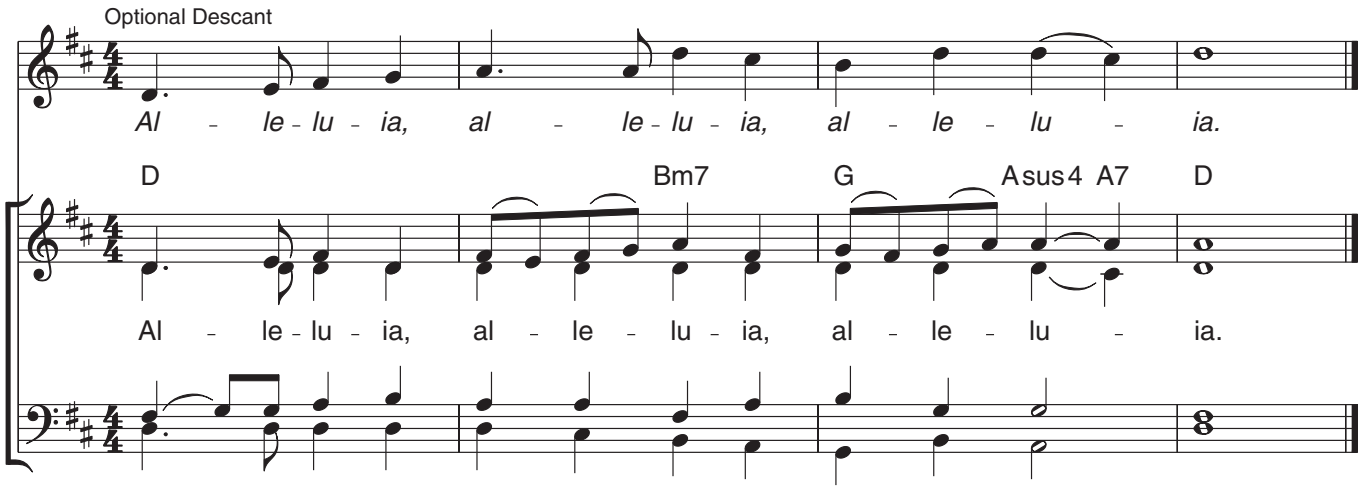

Verse: *(Cantor or SATB)*

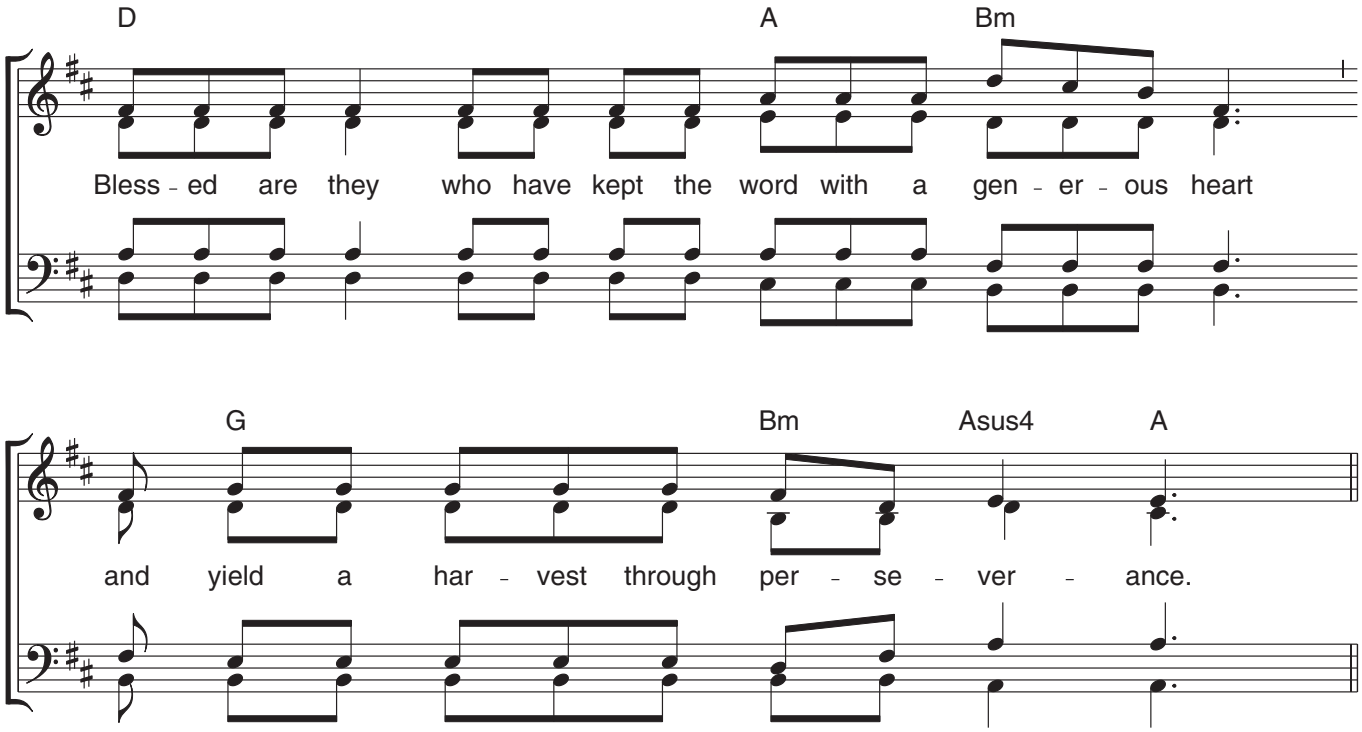

Music: Owen Alstott, © 1977, 1990, OCP. All rights reserved.