Outside Gathering

HOSANNA TO THE SON OF DAVID

REFRAIN *Spirited (♩ = ca. 114)*

Descant

f

Ho - san - na! Ho -

Melody

f Dm Am7 Dm F

Ho - san - na to the Son of Da - vid!

san - na! O blest is he who comes in the name

C Dm [Dm] F Am7 Dm B♭ Gm7

O blest is he, O blest is he who comes in the name

dim. **1-8** **to Verses** **Final** ***Fine***

of the Lord!

Am7 Dm *dim.* Am7 **1-8** Dm **to Verses** **Final** Dm ***Fine***

of the Lord!

VERSES: **Cantor**

mf F C Gm7 A Dm *cresc.*

1. Re - joice, daugh - ter of Zi - on, in the One who brings great joy!
2. Re - joice, all who are thirst - ing for the streams of liv - ing joy!
3. Re - joice, all who are long - ing to be - hold the face of God!
4. Re - joice, all who are search - ing for the truth of ho - ly light!
5. Re - joice, all who are hop - ing for the reign of peace and love!
6. Re - joice, all who are wait - ing for the dawn of heav - en's light!
7. Re - joice, all who are call - ing on the name of God on high!
8. Re - joice, all who are hun - gry for the taste of liv - ing bread!

Sing

B♭ F B♭ Em Asus4 A

f ***D.C.***

1-8. praise, chil - dren of Ju - dah, for the Lord is close at hand!

Text: Refrain based on Matthew 21:9; Dan Schutte, b. 1947.
Music: Dan Schutte.
Text and music © 1995, Daniel L. Schutte. Published by OCP. All rights reserved.

22213-Z2
Edition #90875

Entrance Antiphon #83

Palm Sunday (1)

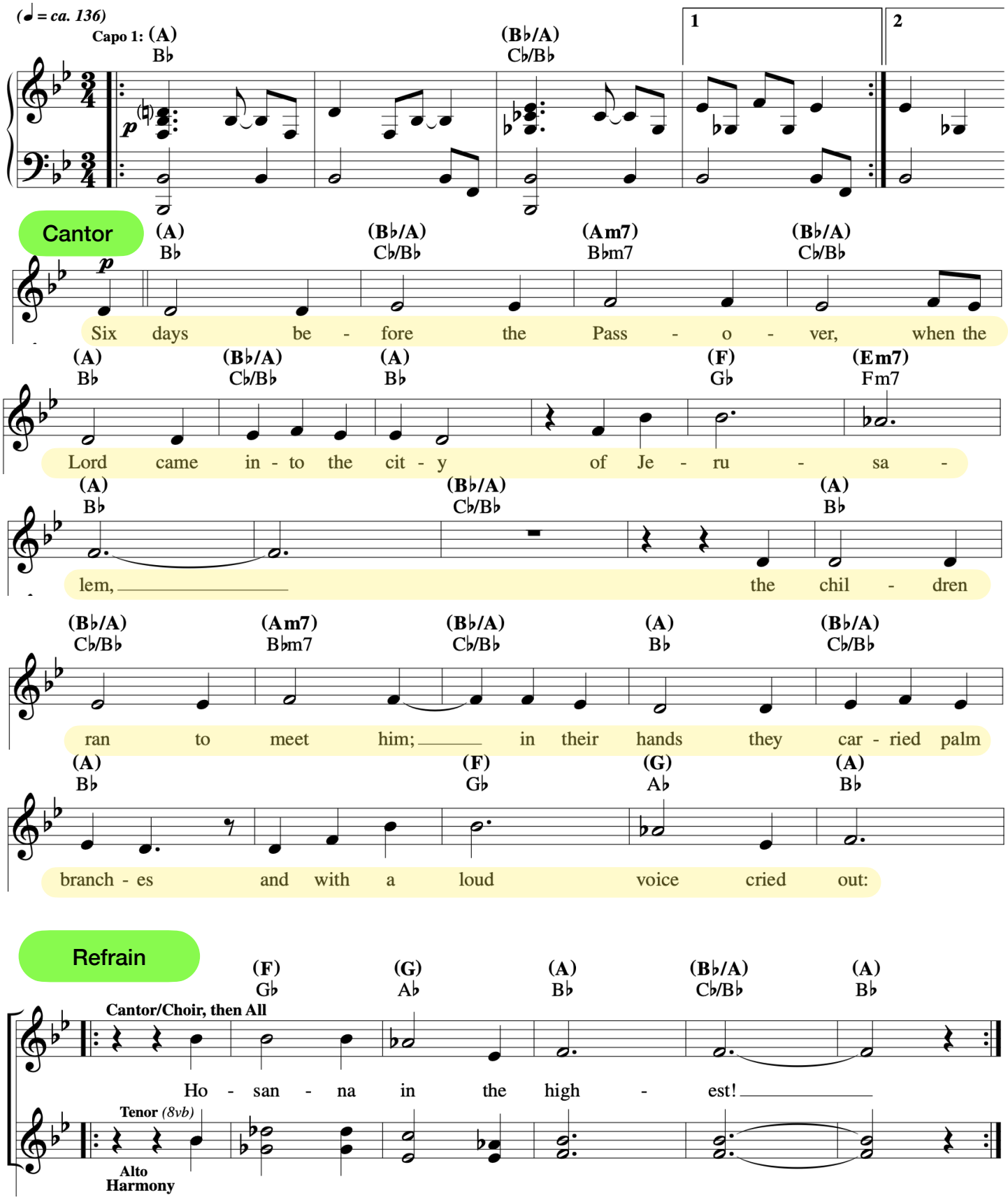

Entrance Antiphon #83

Palm Sunday (2)

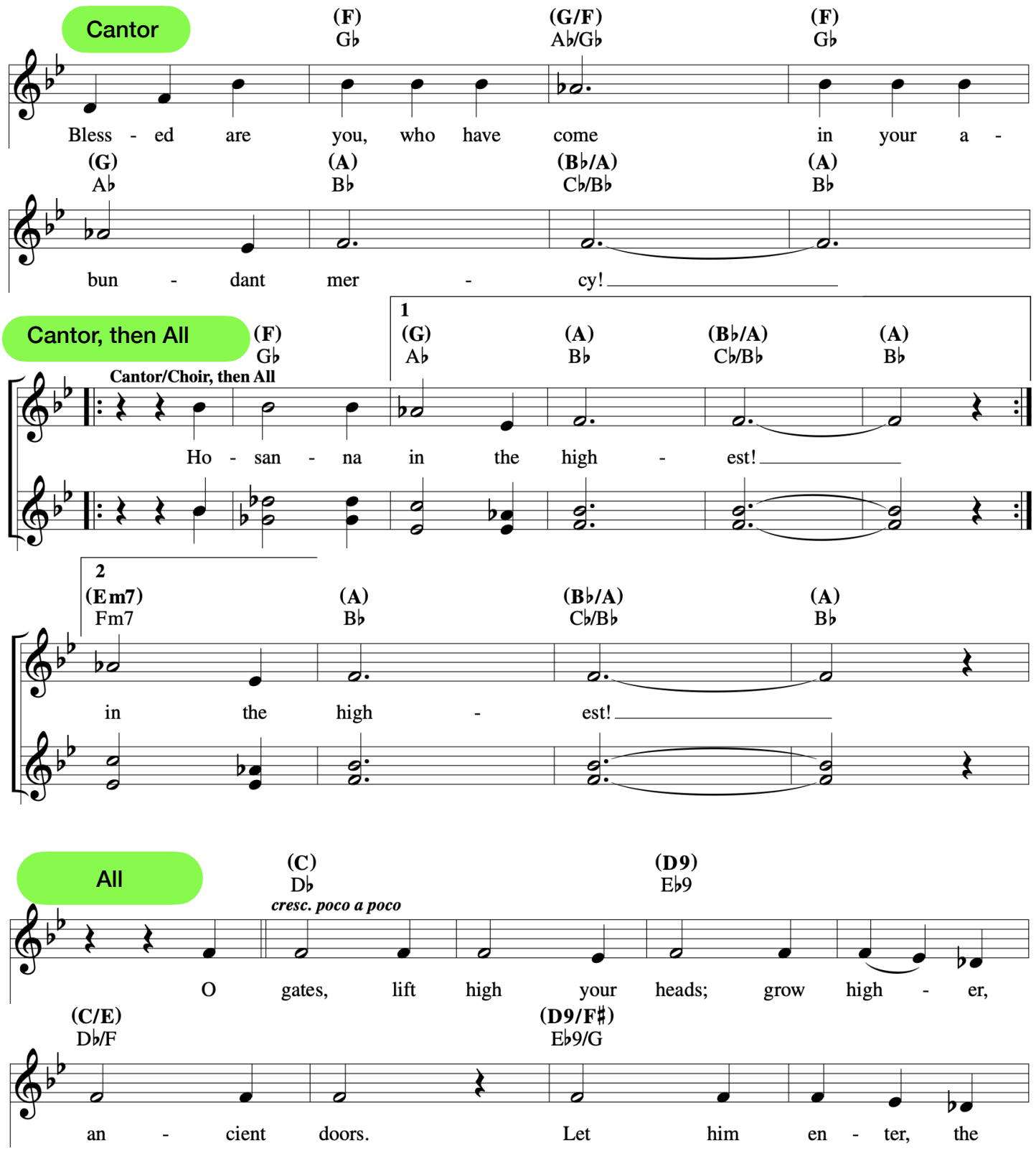

Entrance Antiphon #83

Palm Sunday (3)

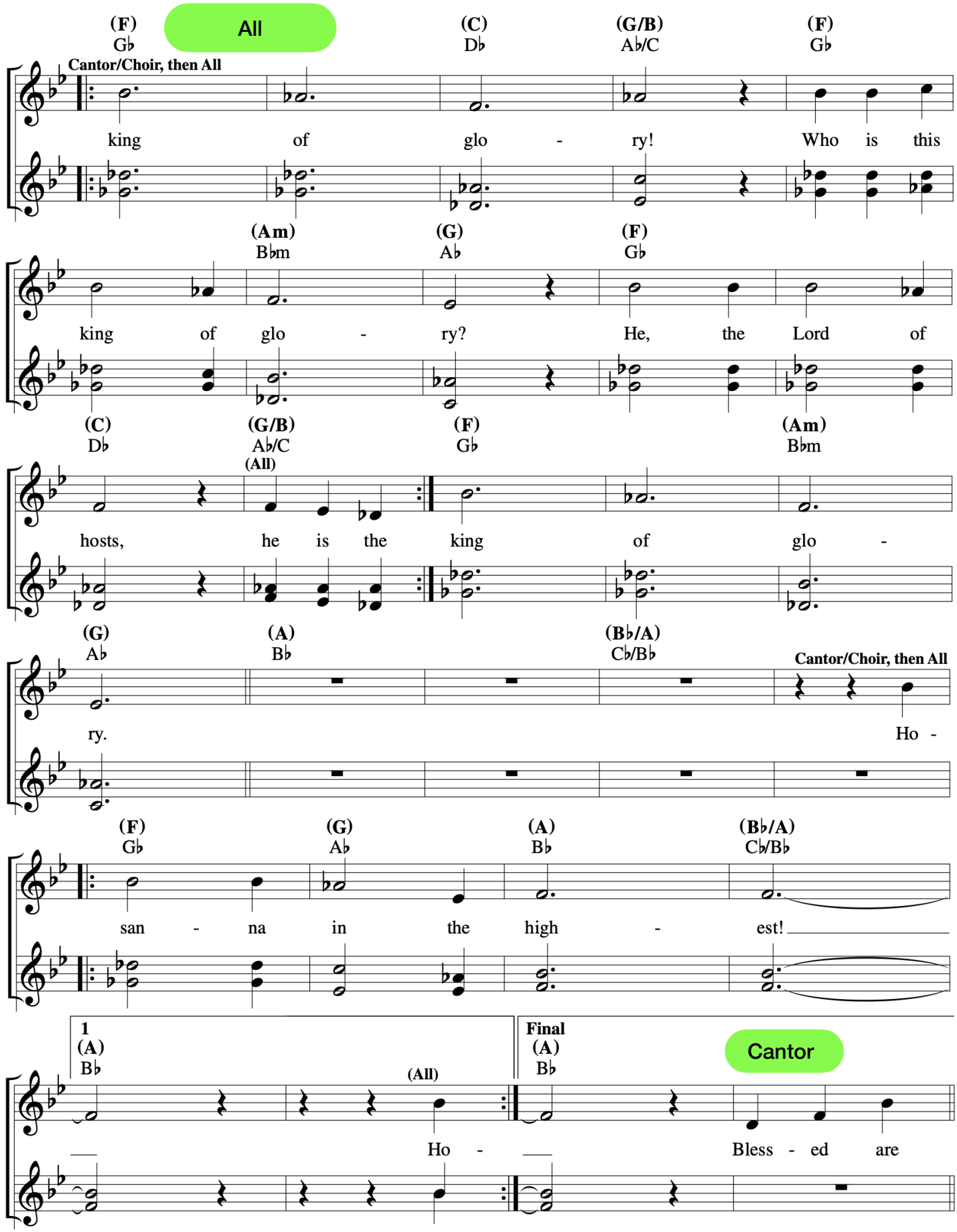

Entrance Antiphon #83

Palm Sunday (4)

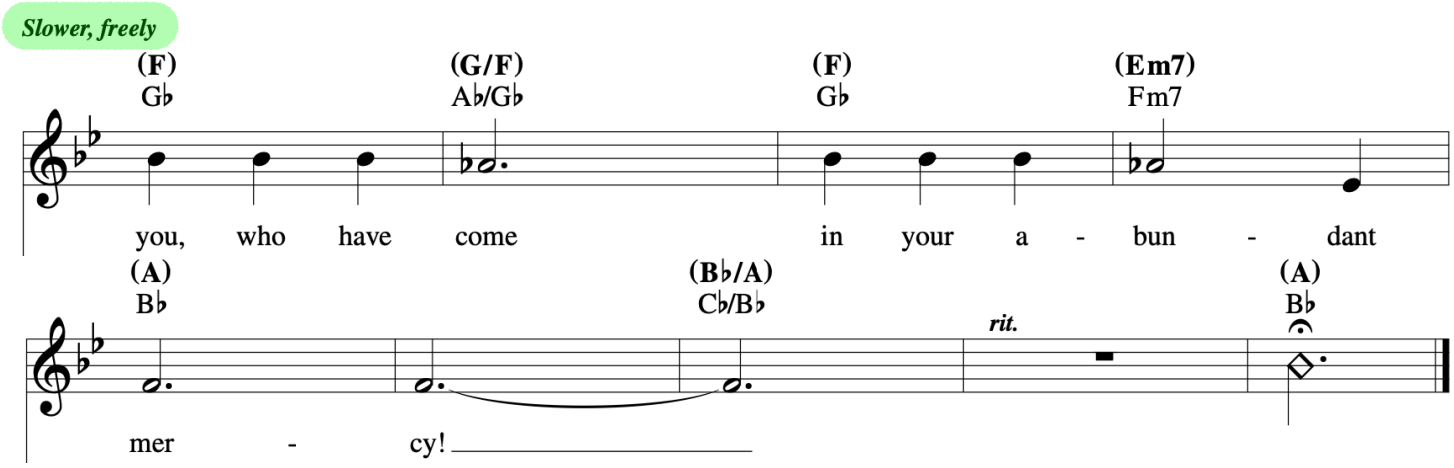

Responsorial Psalm

Palm Sunday

Responsorial Psalm: Psalm 22:8–9, 17–18, 19–20, 23–24 (38)

Sarah Hart

RESPONSE *(♩ = ca. 98)*

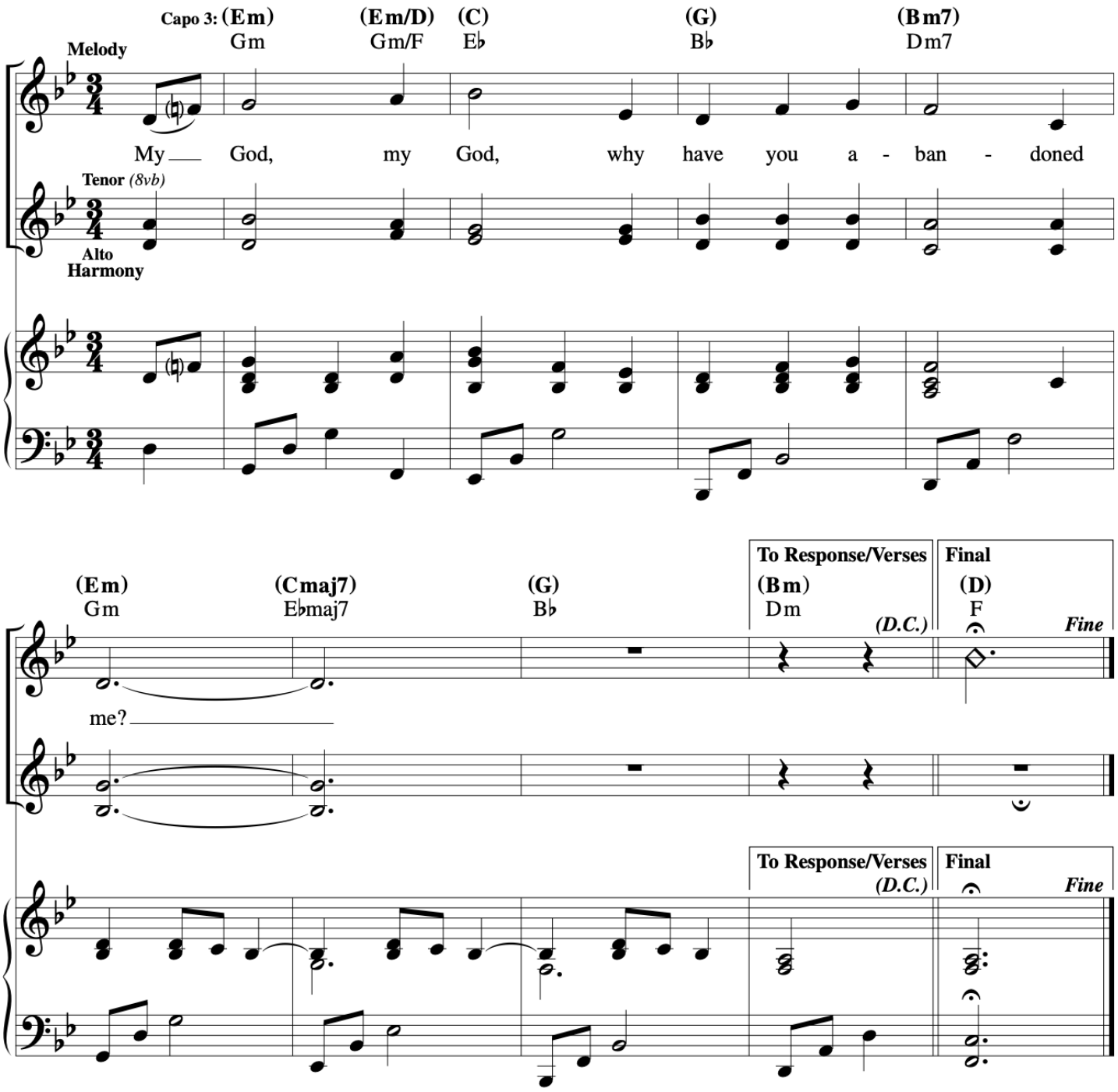

Responsorial Psalm

Palm Sunday

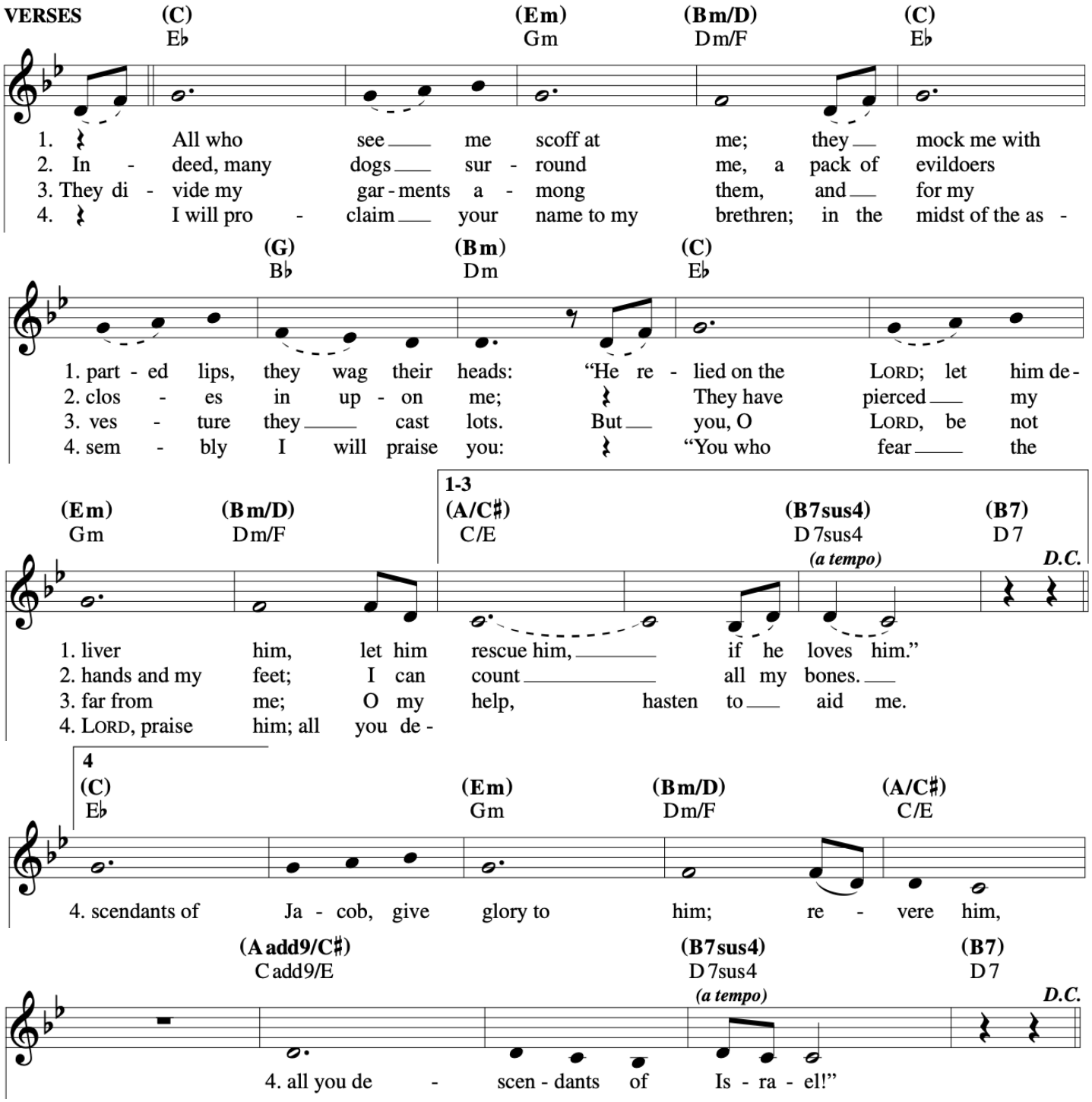

Palm Sunday

Mass of St. Mary Magdalene

Sarah Hart

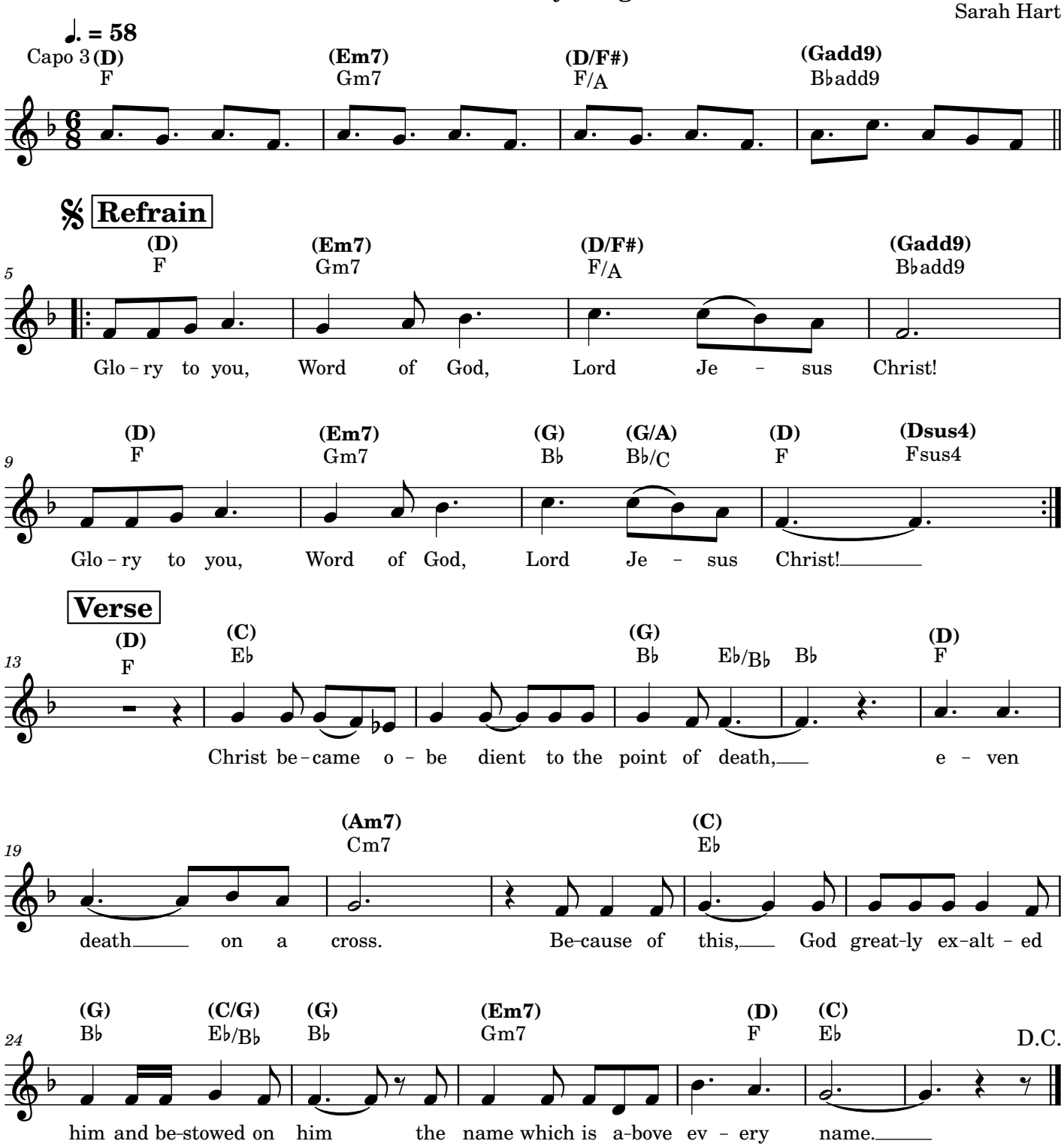

The Jesus Song

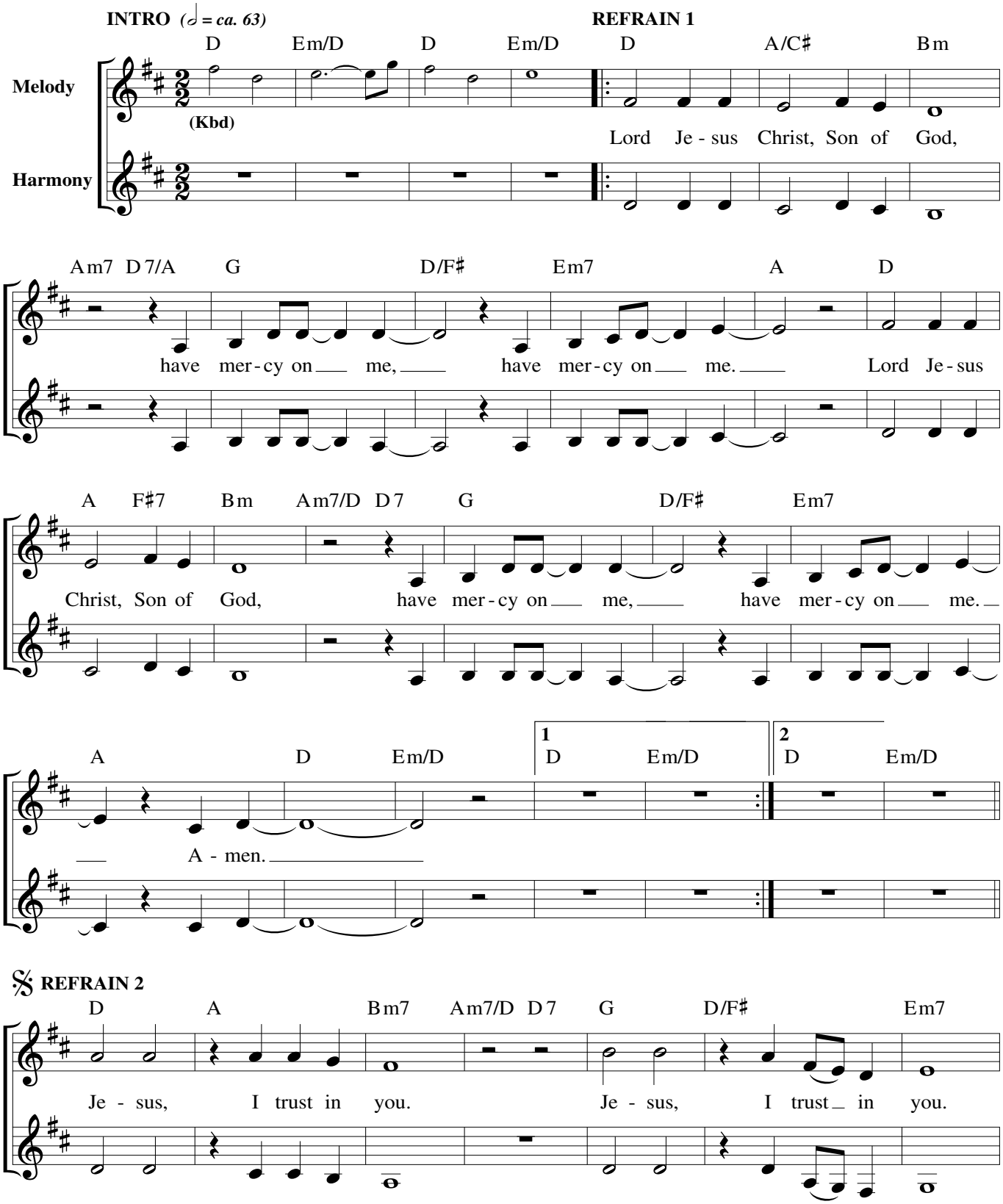

Text: Based on the *Jesus Prayer* and the *Chaplet of Divine Mercy;* Tom Booth, b. 1961.
Music: Tom Booth; harm. by Scott Soper, b. 1961.
Text and music © 2014, Tom Booth. Published by Spirit & Song®, a division of OCP. All rights reserved.

Edition #30137214

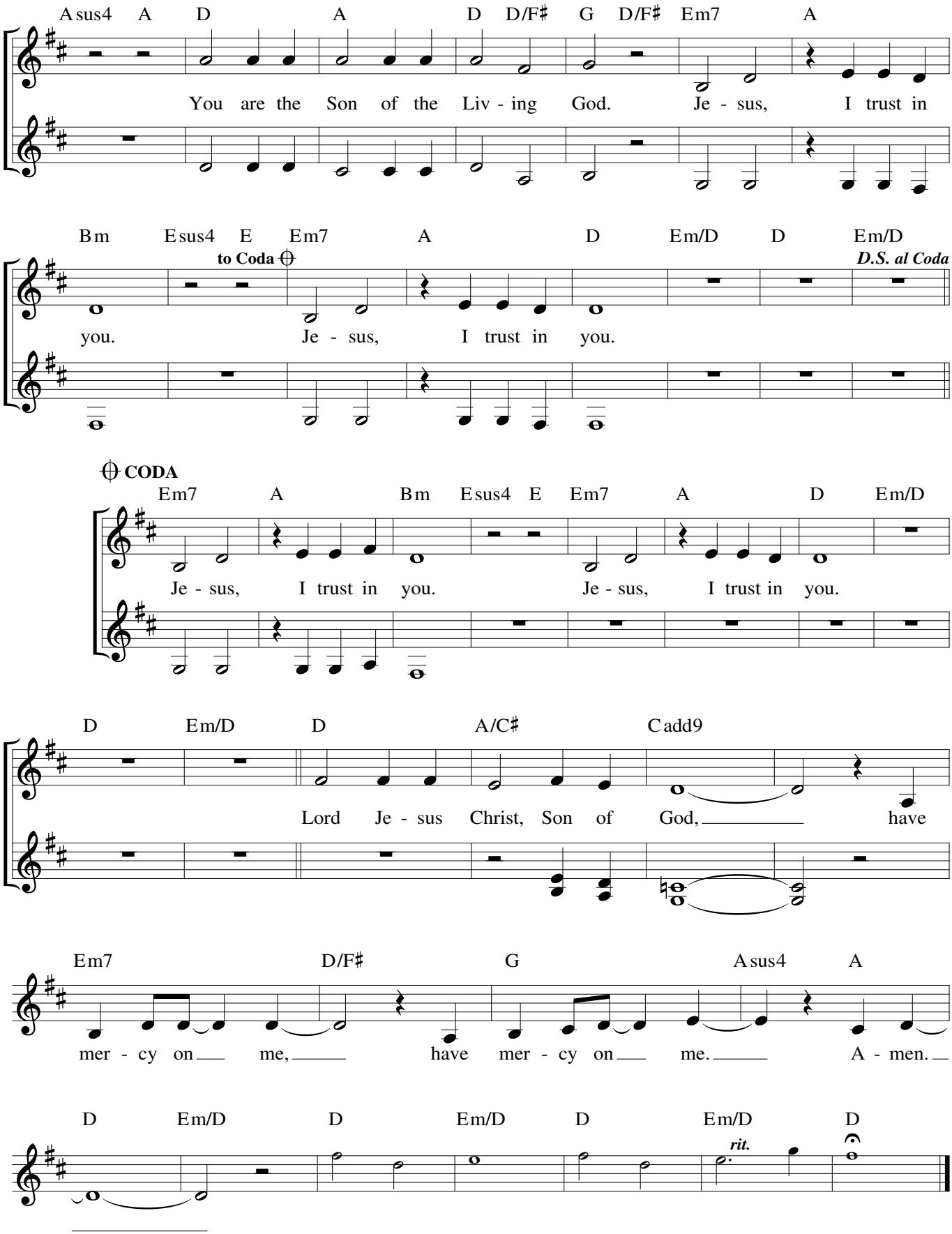
Asus4 A D A D D/F♯ G D/F♯ Em7 A
You are the Son of the Liv - ing God. Je - sus, I trust in
Bm Esus4 E Em7 A D Em/D D Em/D
to Coda
D.S. al Coda
you. Je - sus, I trust in you.
CODA
Em7 A Bm Esus4 E Em7 A D Em/D
Je - sus, I trust in you. Je - sus, I trust in you.
D Em/D D A/C♯ Cadd9
Lord Je - sus Christ, Son of God, have
Em7 D/F♯ G Asus4 A
mer - cy on me, have mer - cy on me. A - men.
D Em/D D Em/D D Em/D D
rit.

84 – Palm Sunday of the Passion of the Lord

Communion

Matthew 26:42

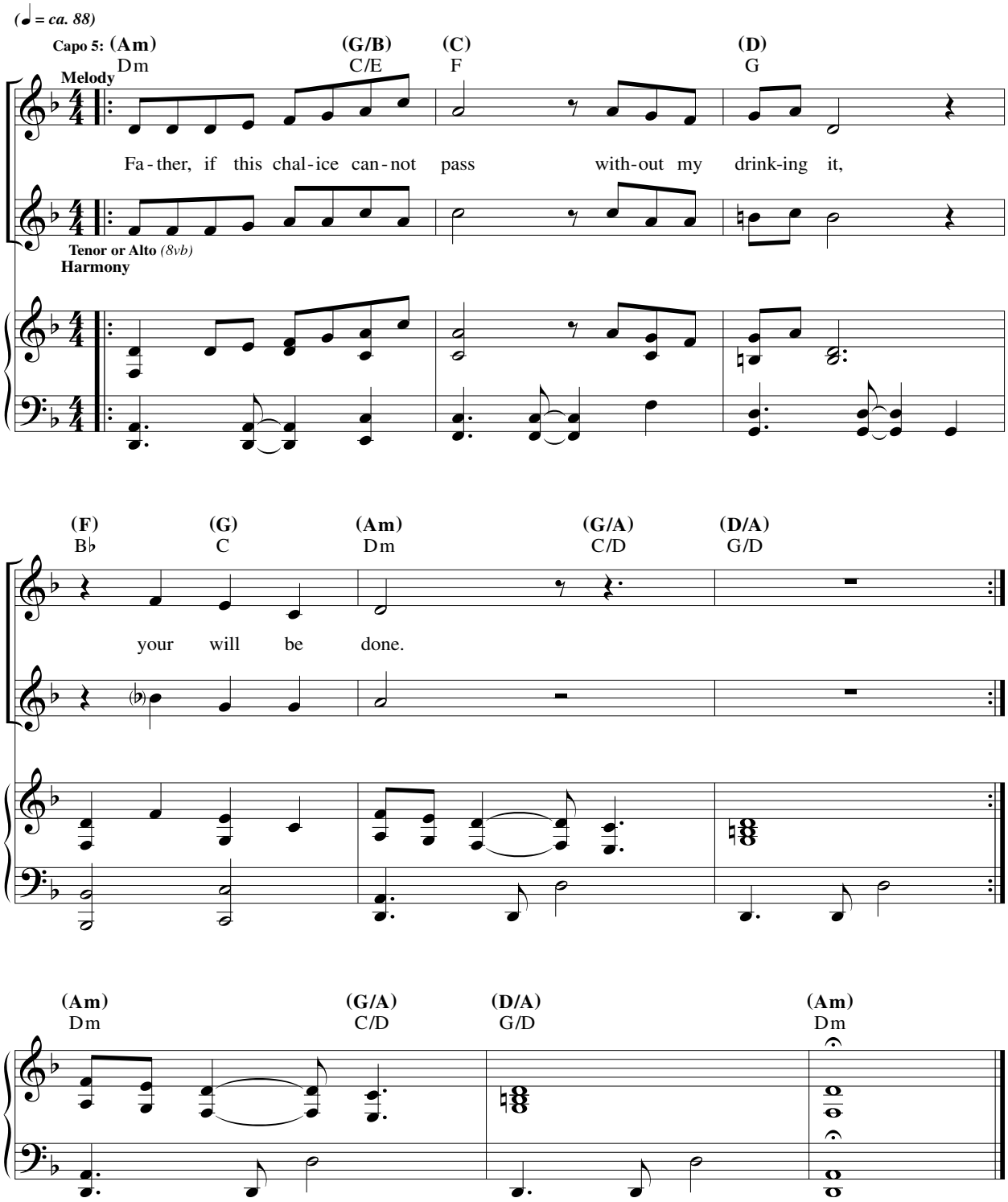

Communion

WERE YOU THERE

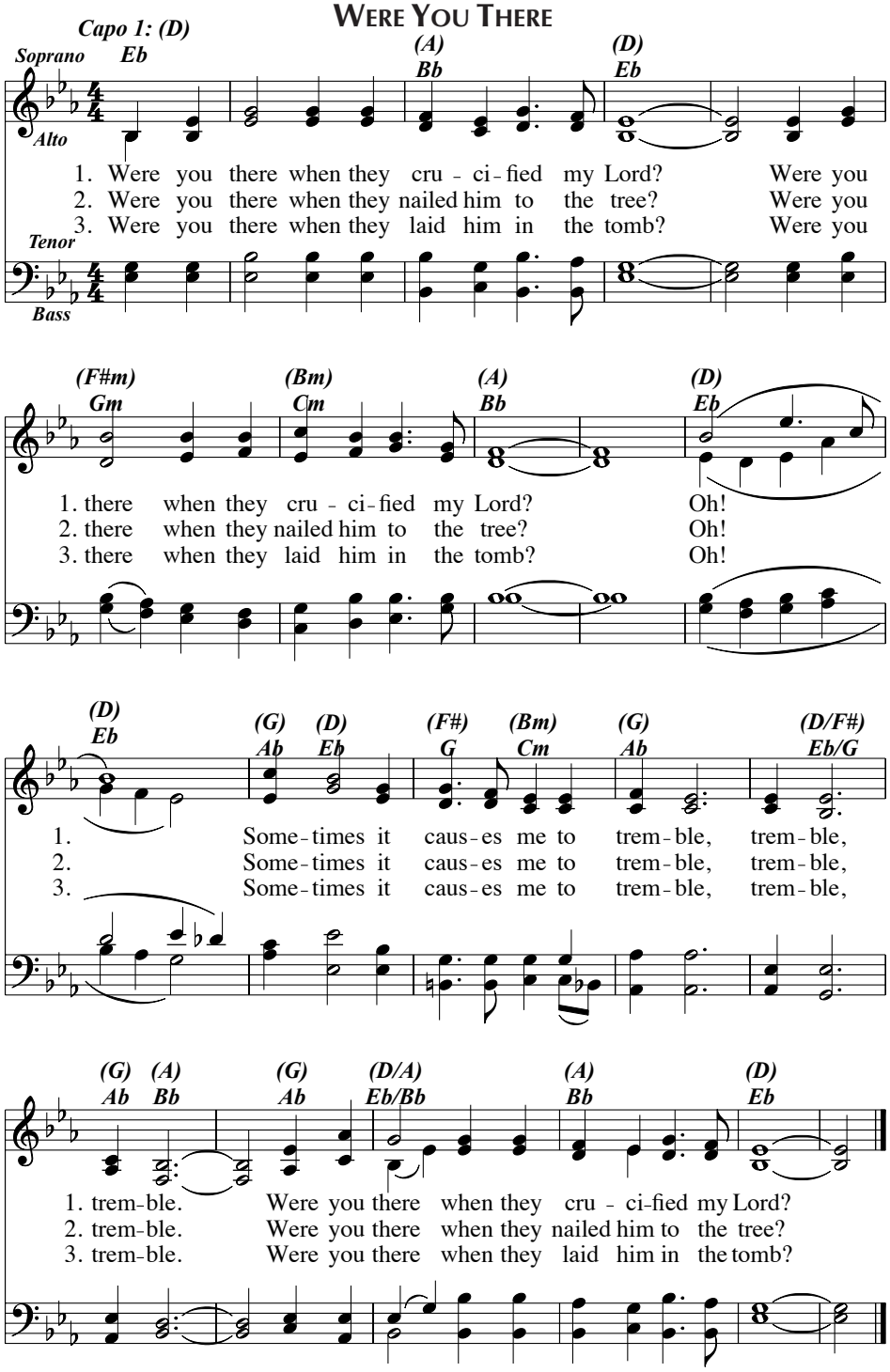

Text: 10 10 14 10; Spiritual; *Old Plantation Hymns*, Boston, 1899.
Music: WERE YOU THERE; Spiritual; *Old Plantation Hymns*, Boston, 1899.

Meditation

Jesus, Remember Me

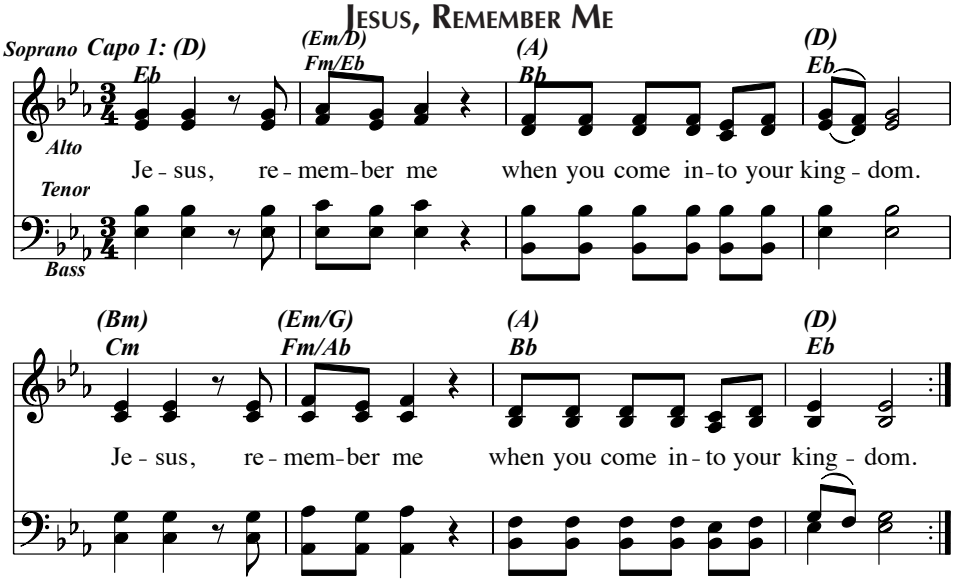

Text: Based on Luke 23:42; Jacques Berthier, 1934–1994.
Music: Jacques Berthier.
Text and music © 1981, Ateliers et Presses de Taizé (France). All rights reserved. International copyright secured.
Used with permission of GIA Publications, Inc., exclusive US agent.

Can We Love

© 2007, 2008, Tom Booth. Published by Spirit & Song®, a division of OCP. All rights reserved.

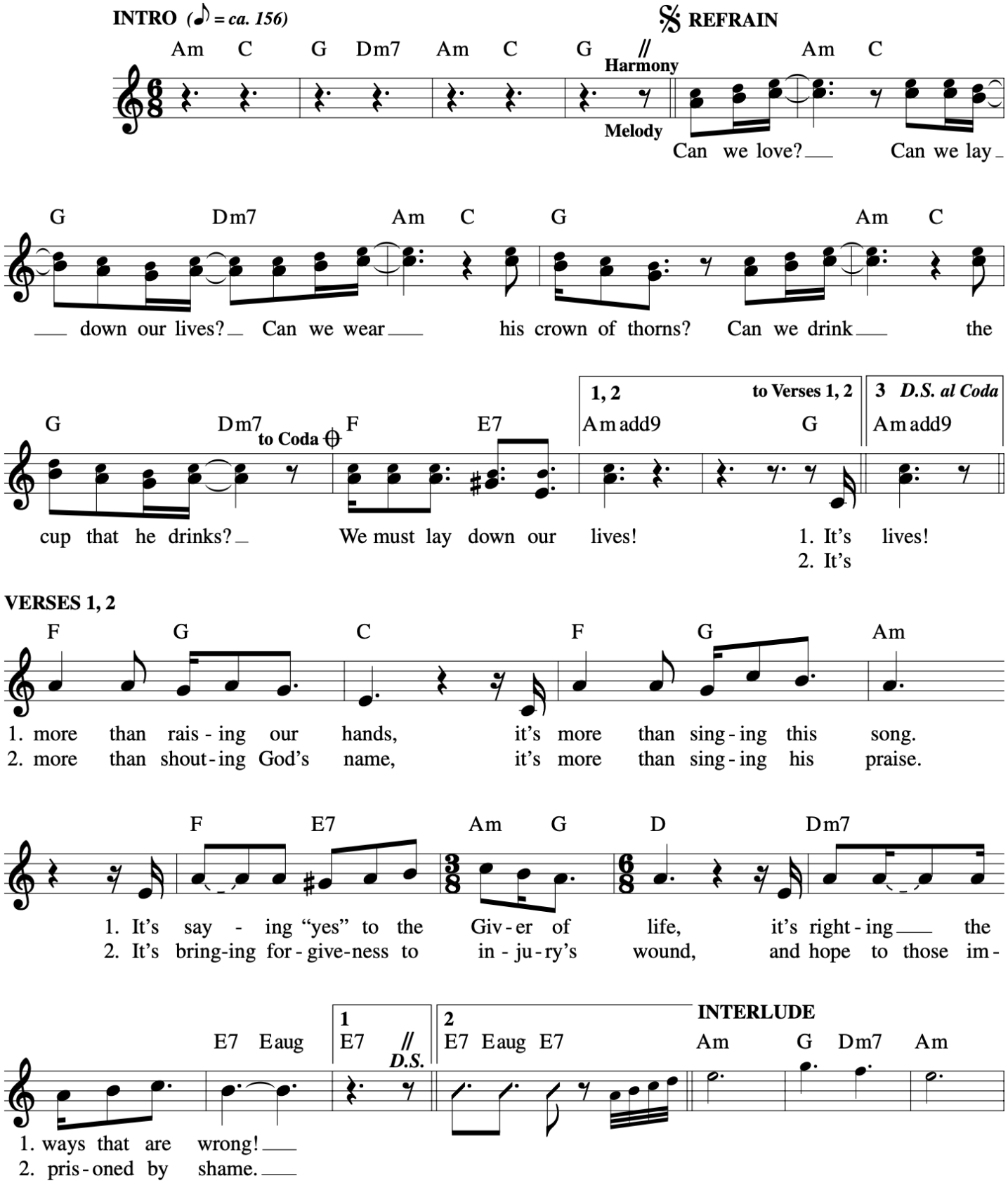

Can We Love
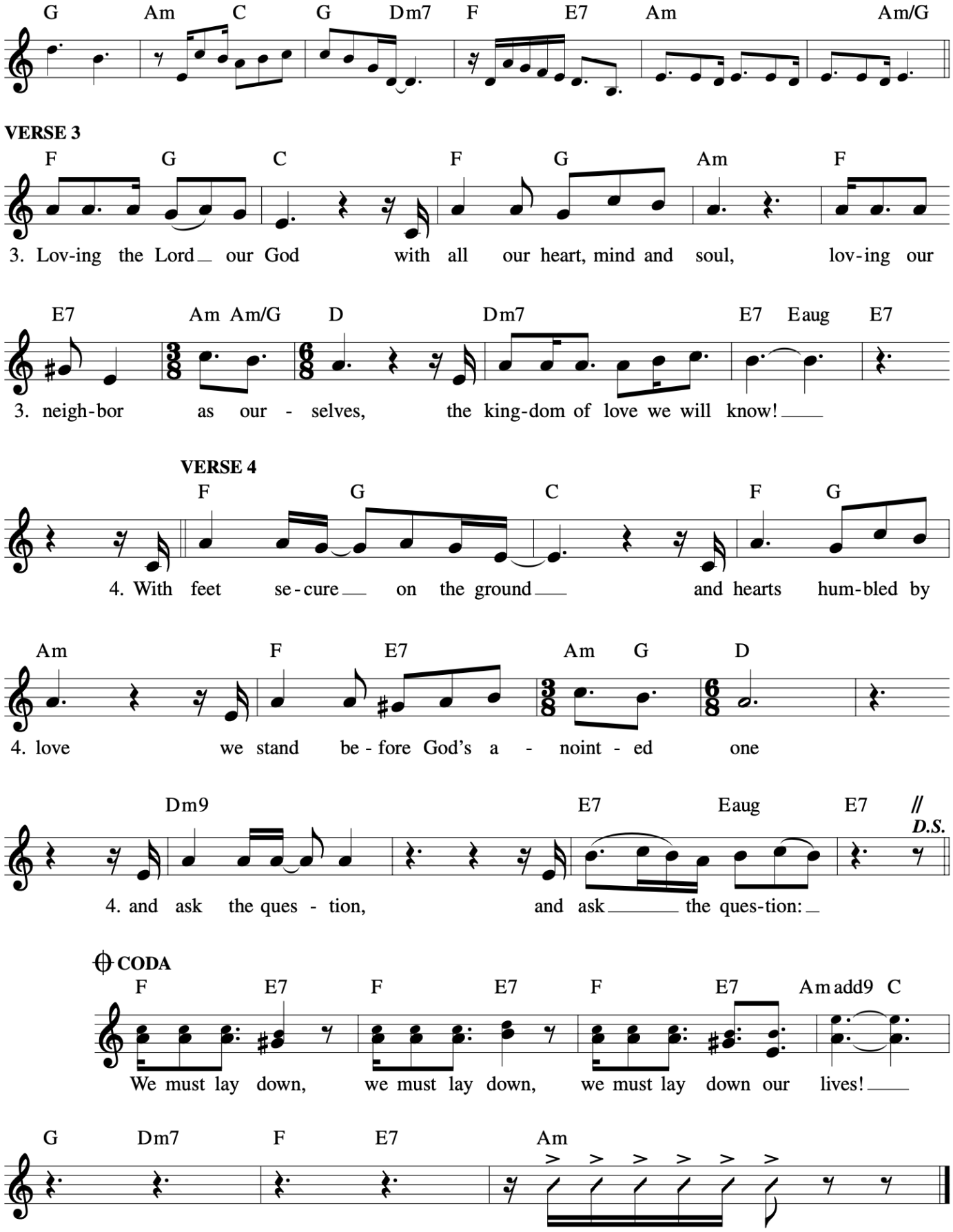
© 2007, 2008, Tom Booth. Published by Spirit & Song®, a division of OCP. All rights reserved.