Entrance Antiphon #79
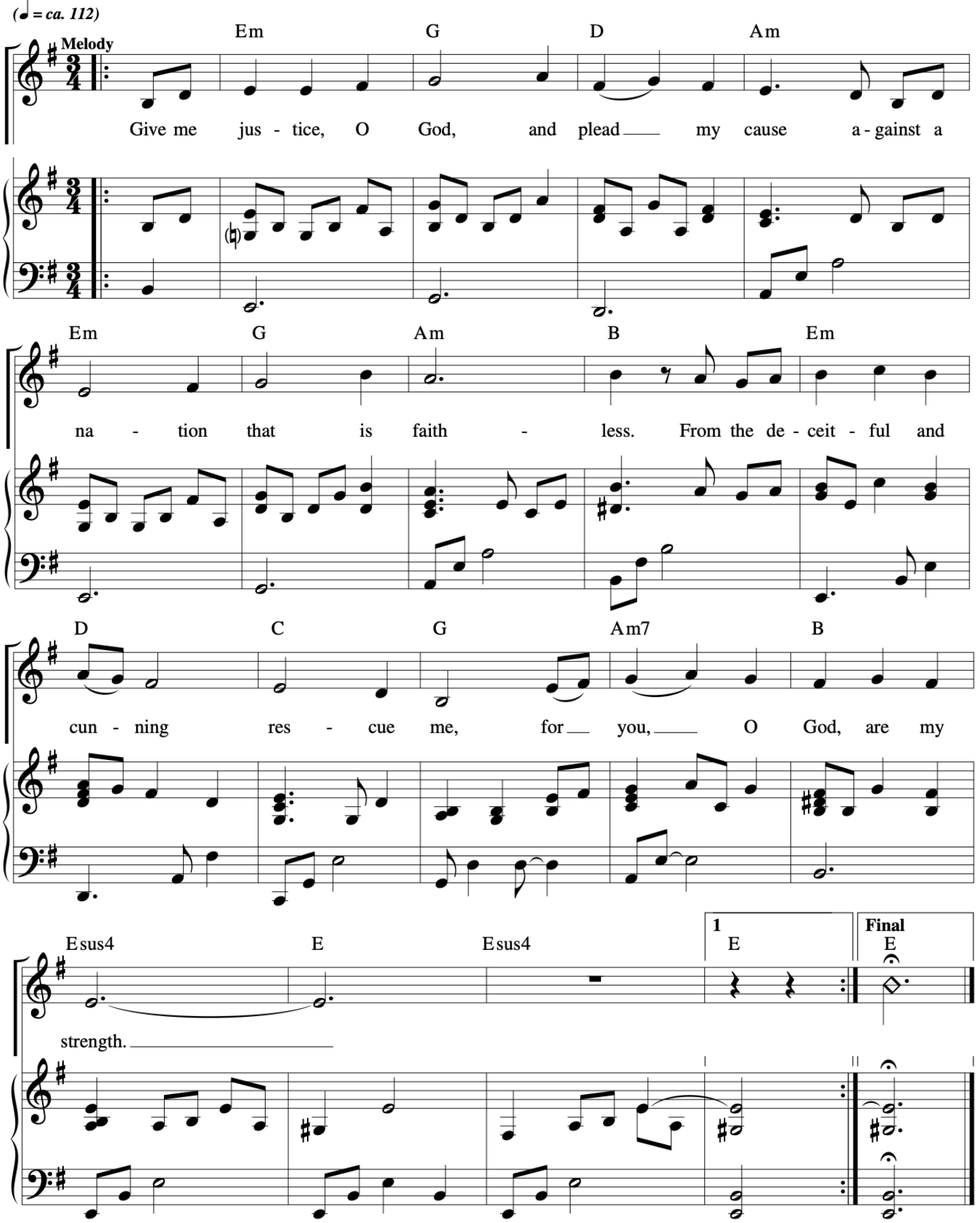
5th Sunday of Lent
Let Us All Rejoice