Entrance Antiphon #79

5th Sunday of Lent
Let Us All Rejoice

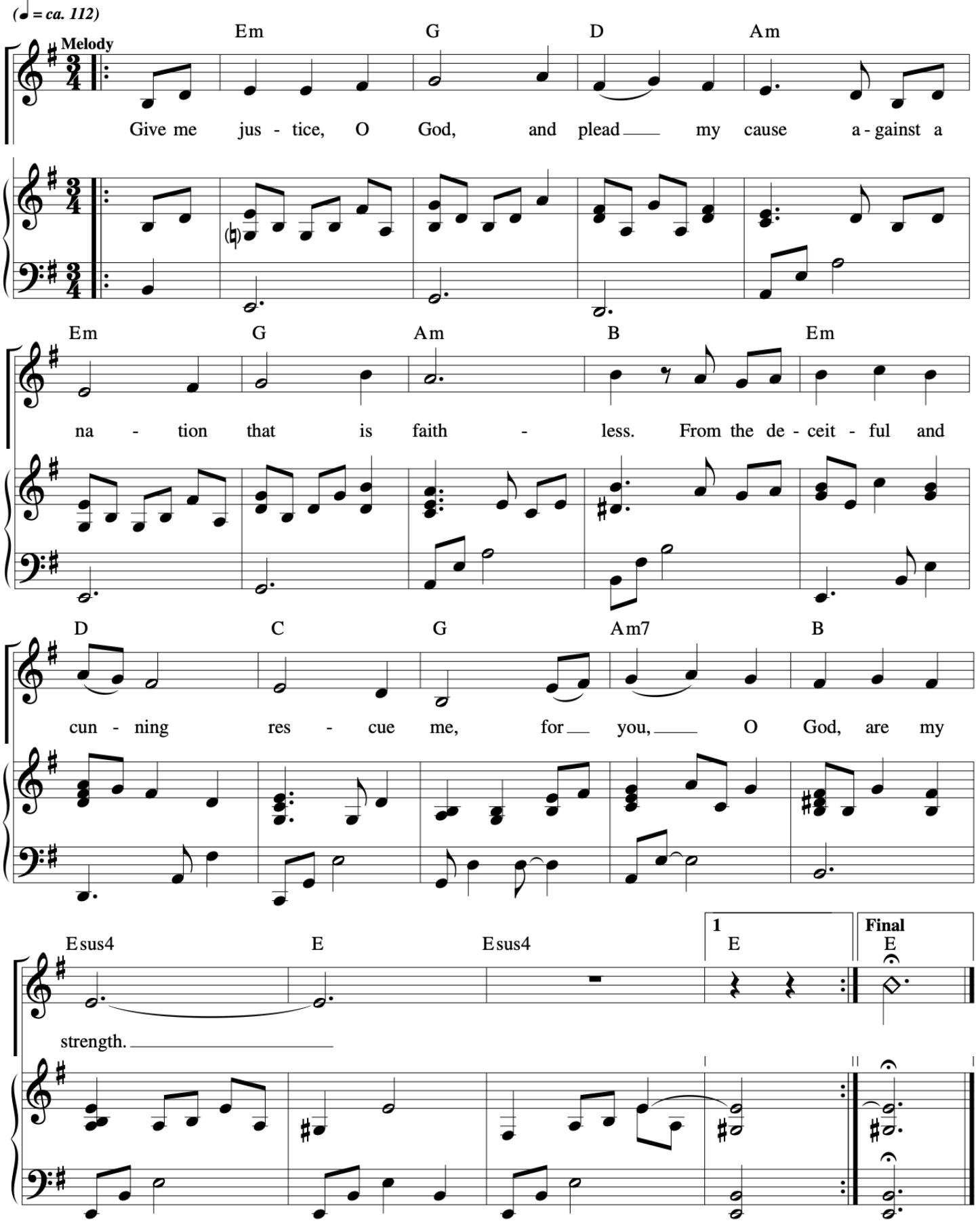

Fifth Sunday of Lent

Responsorial Psalm: Psalm 126:1–2, 2–3, 4–5, 6 (36)

Response: *(Organ/SATB)*

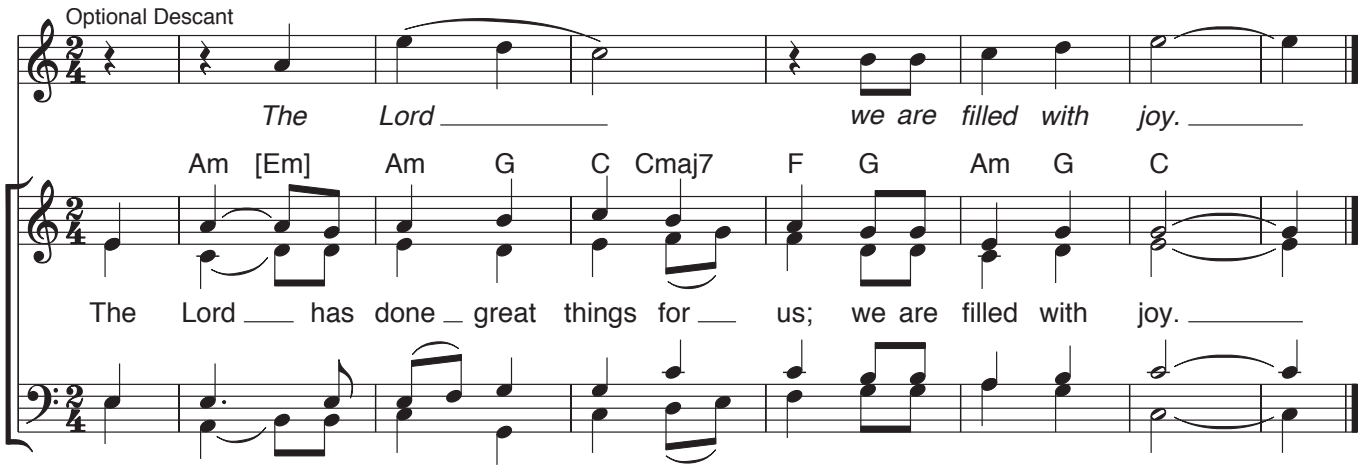

Verses: *(Cantor or SATB)*

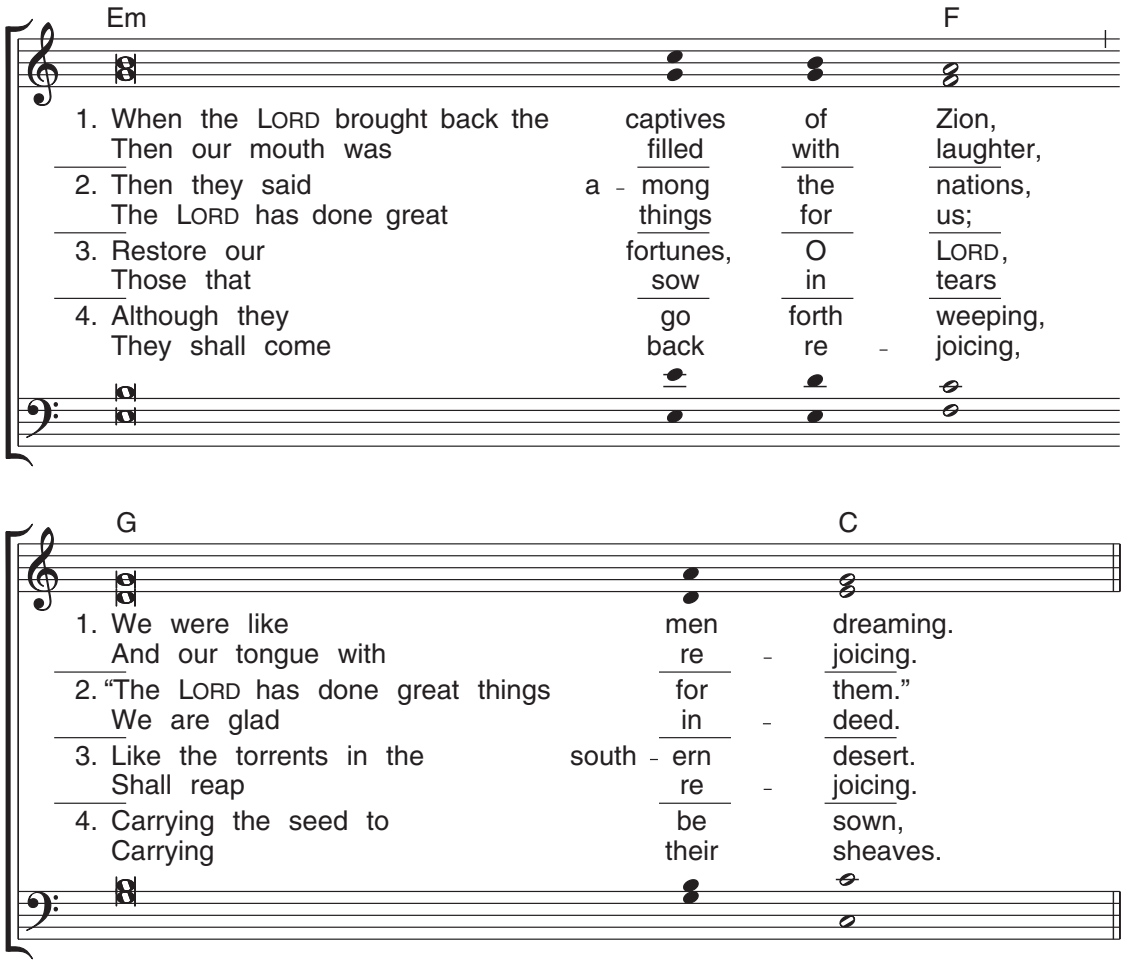

Gospel Acclamation: Joel 2:12–13 Josh Blakesley and Leland G. "Grae" McCullough, IV

INTRO *(♩. = ca. 58)*

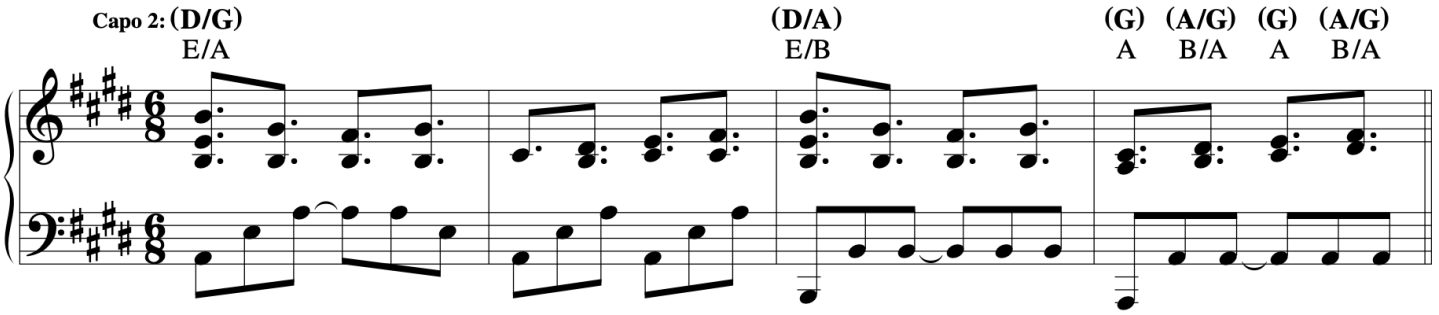

ACCLAMATION

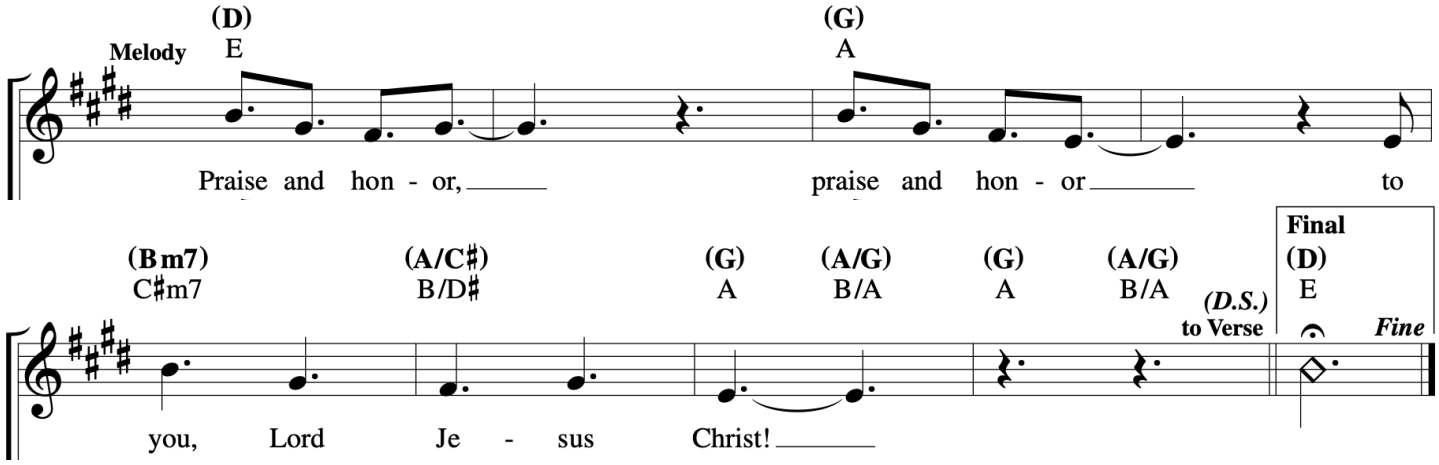

VERSE

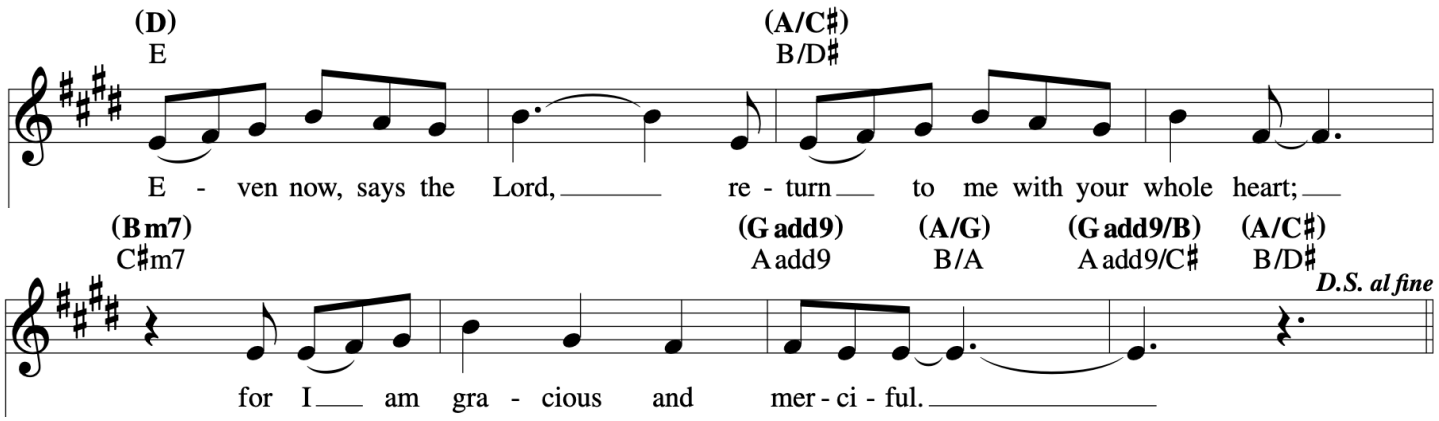

Be Forgiven

Tom Booth

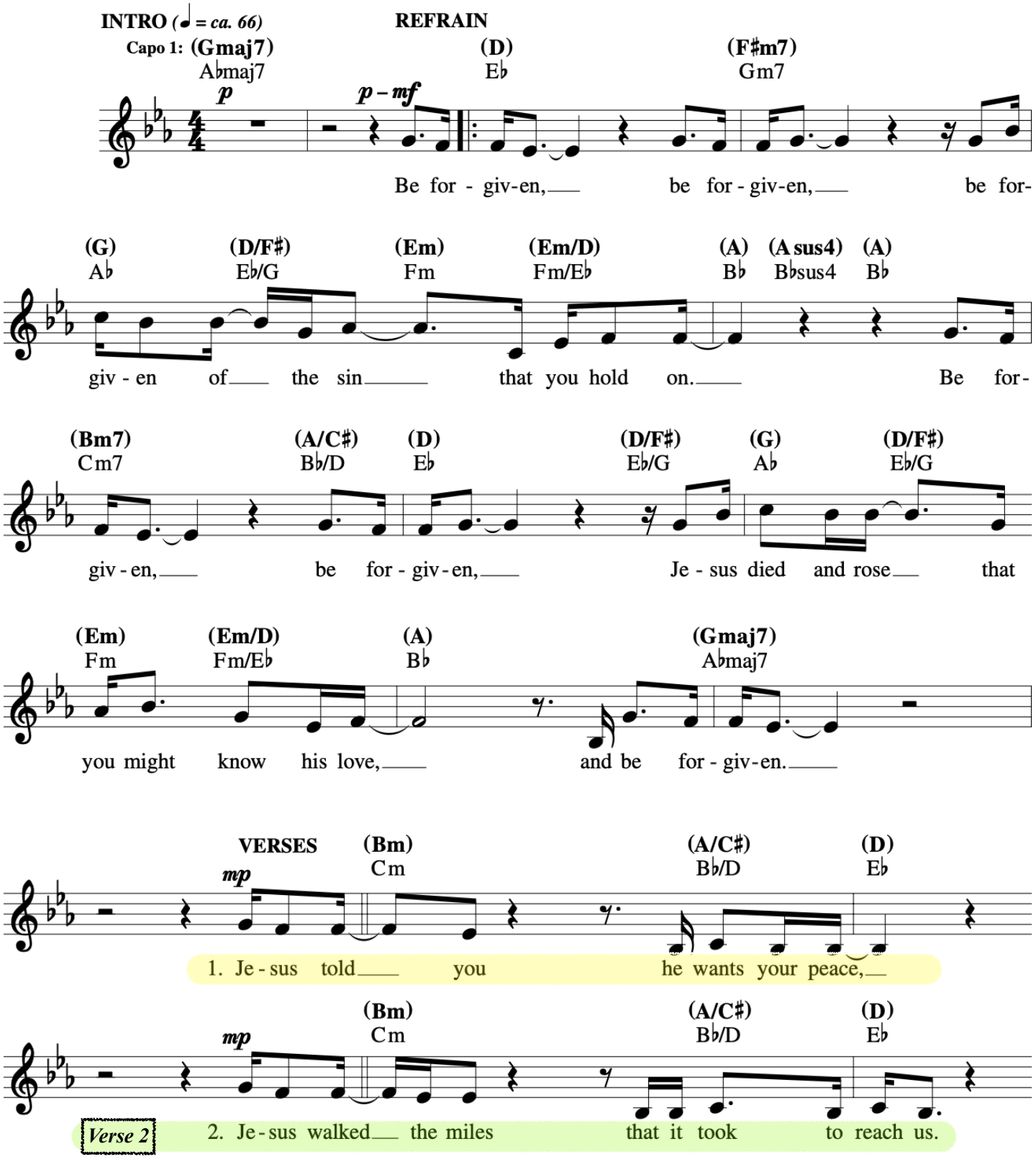

Be Forgiven

Tom Booth
(2)

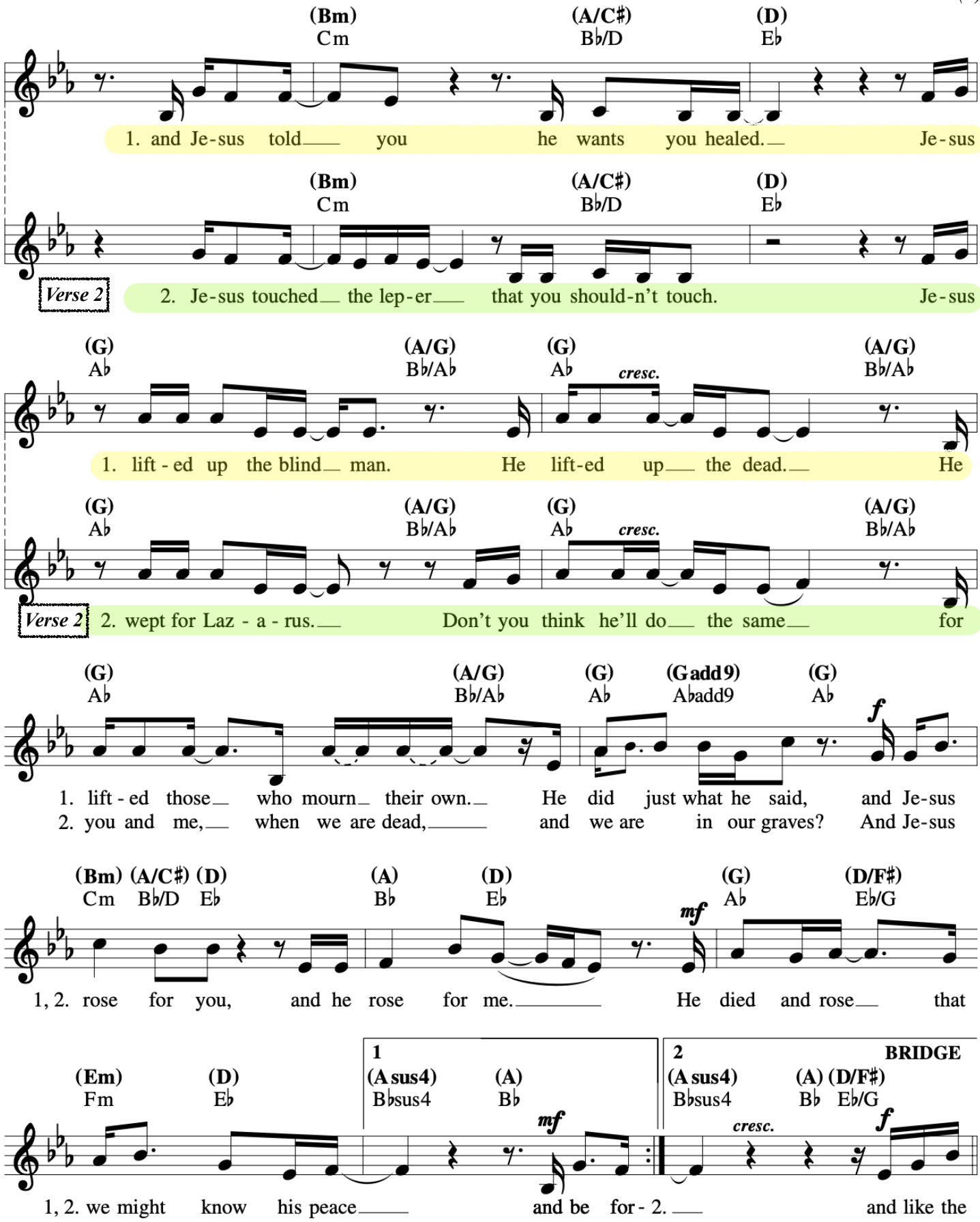

Be Forgiven

Tom Booth

(3)

BRIDGE

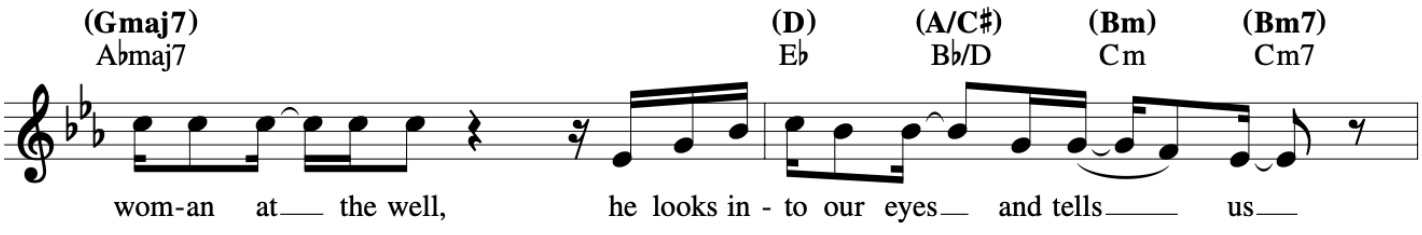

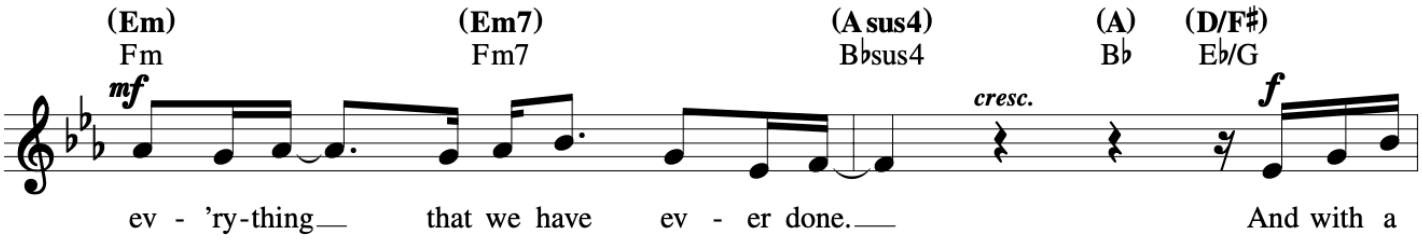

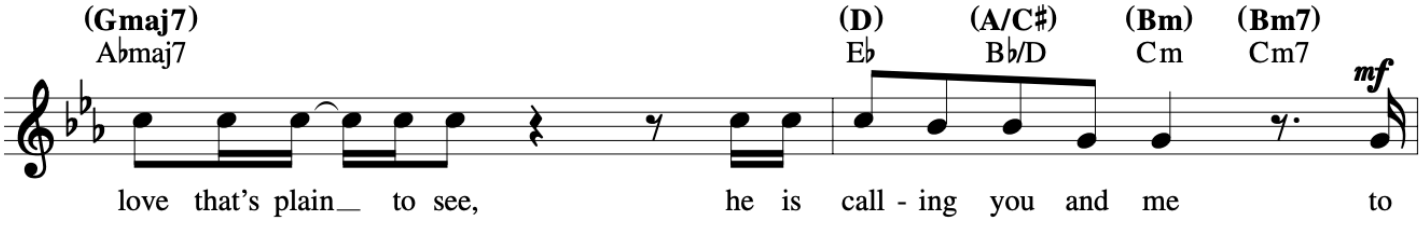

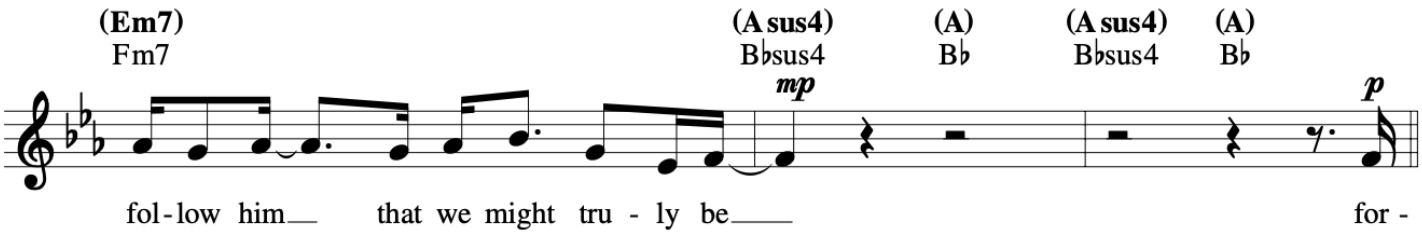

FINAL REFRAIN

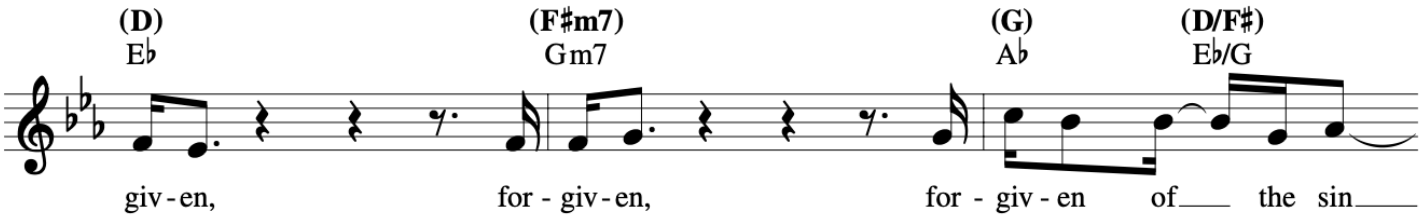

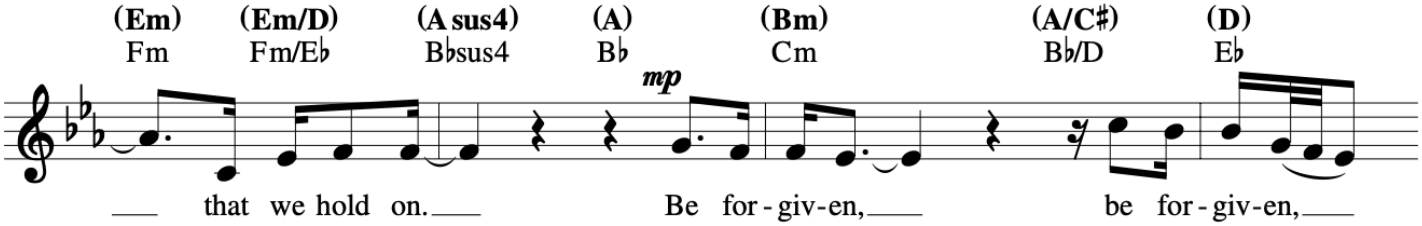

Be Forgiven

Tom Booth

(4)

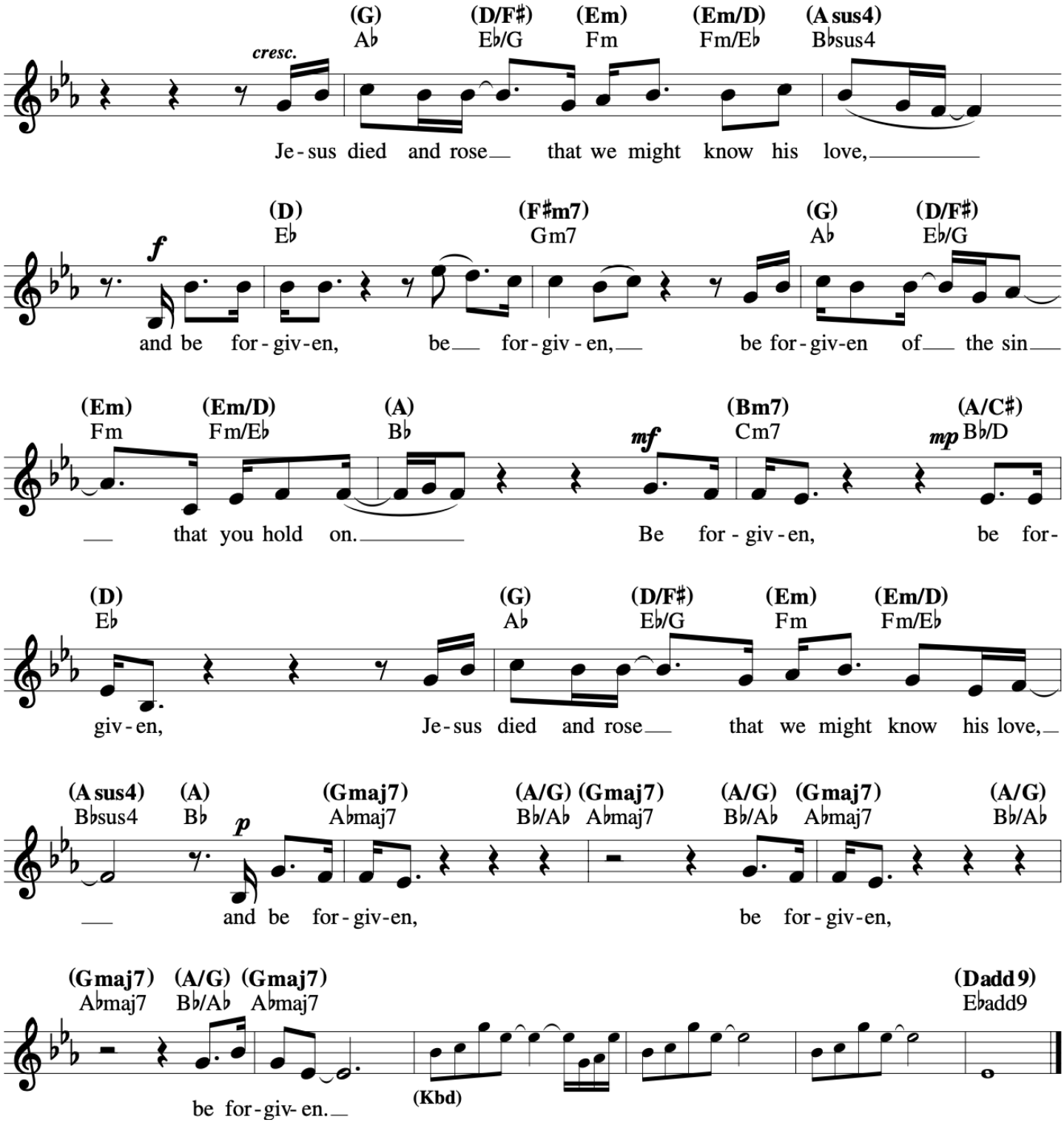

Communion Antiphon #81

5th Sunday of Lent
Let Us All Rejoice

For use when the Gospel of the Adulterous Woman is read

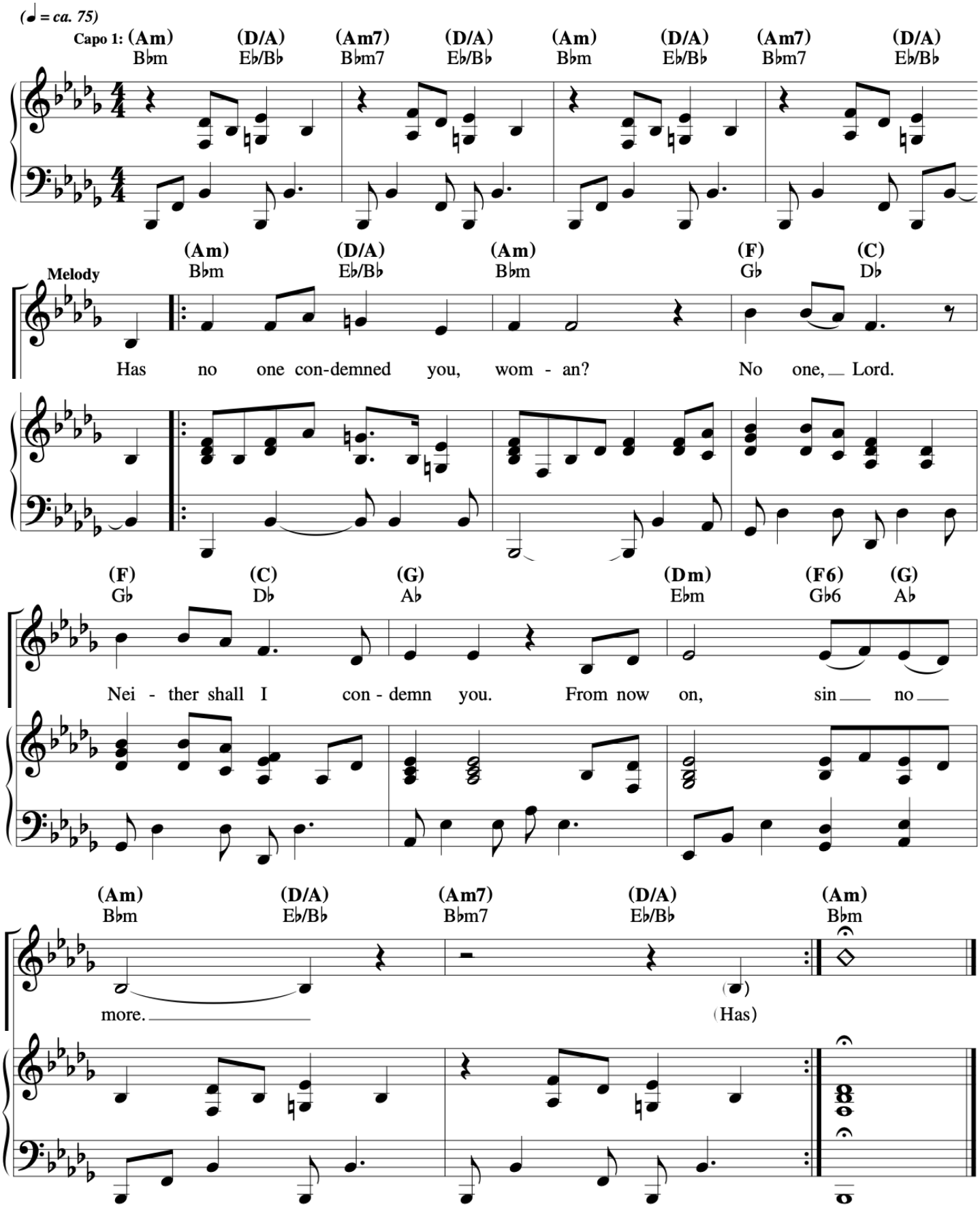

The Table Of The Lord

Dana Catherine

INTRO (♩ = *ca. 72*)

C F C

(Pno)

C F C Am7

1. There is heal-ing at the ta-ble of the Lord for the wounds of all the
2. There is mer-cy at the ta-ble of the Lord for di - vid - ed hearts that
3. There is mys-t'ry at the ta-ble of our God in the sac - ri - fice that
4. There's a call-ing at the ta-ble of the Lord to loose ev - ery chain and

Melody

1. chil-dren he a - dores. In his bod - y that is bro - ken, the re -
2. need to be re-stored. In the blood that he has of - fered he for -
3. love has shown to us. We re-ceive and we re-mem - ber as love
4. drop our ev - ery sword, share the free-dom we've re-ceived, wel-come

Harmony

F C G F C

1. demp-tion that we hope in. There is heal-ing at the ta - ble of the Lord.
2. gives his sons and daugh-ters. There is mer - cy at the ta - ble of the Lord.
3. binds us all to - geth - er. There is mys-t'ry at the ta - ble of our God.
4. oth - ers to the feast. There's a call-ing at the ta - ble of the Lord.

Refrain

C/E F C G Am C/E

We are one, we are one, we are one at the ta-ble of the Lord. We are

F C Am7 Gsus4 C F C (𝄐) D.C.

loved, we are loved. We are one at the ta-ble of the Lord.

(𝄐)

I Will Rest in You

REFRAIN *With a gentle calypso feel (♩ = 84–88)*

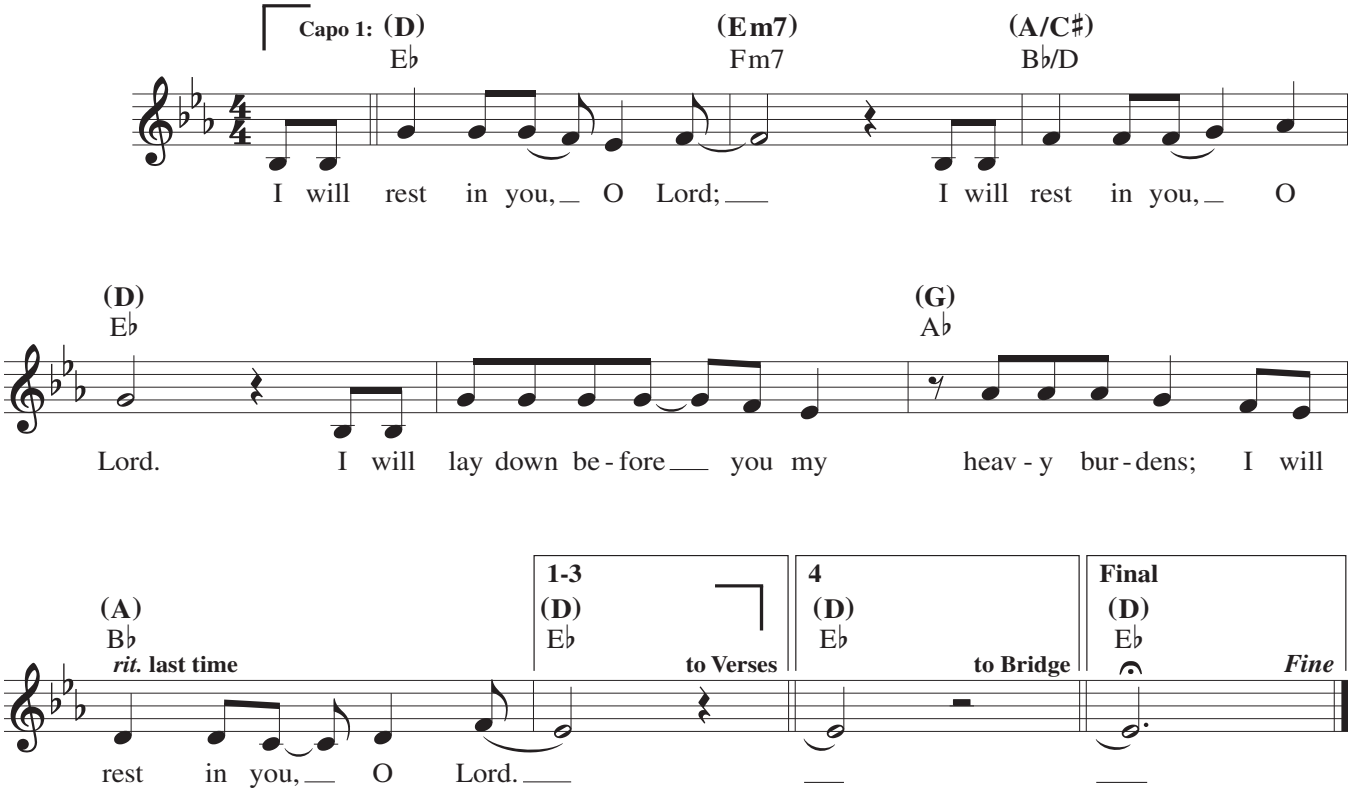

VERSES

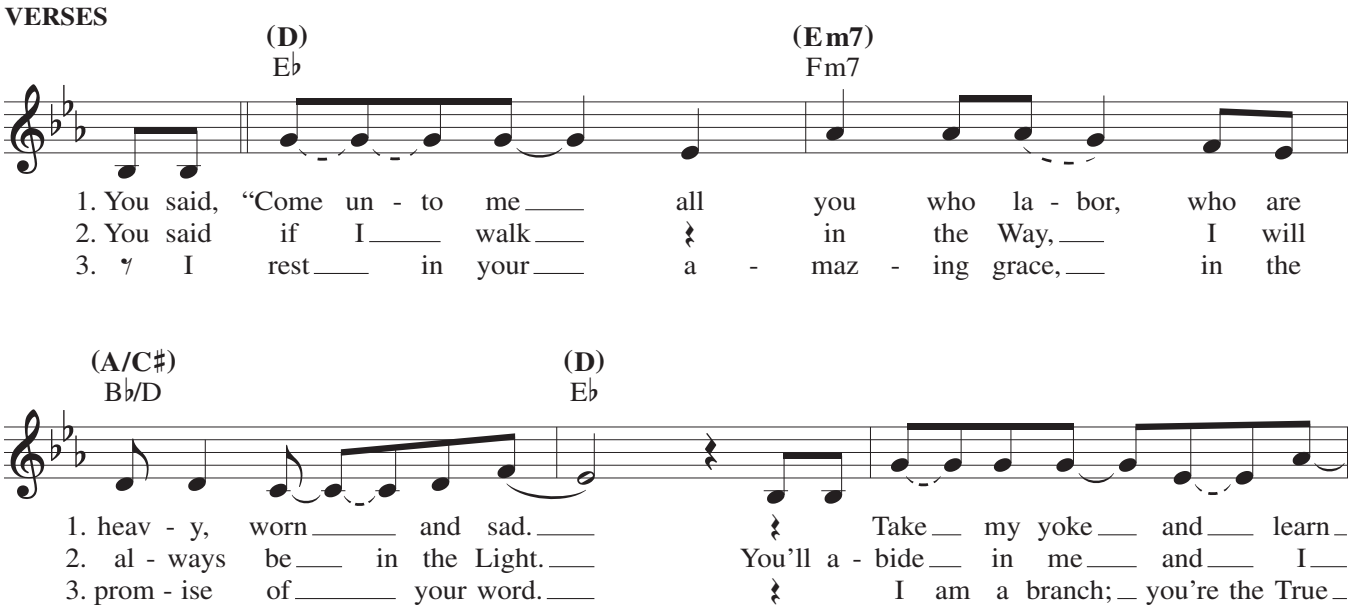

Text and music: Frank Jansen, b. 1956, and ValLimar Jansen, © 2011, Frank Jansen and ValLimar Jansen.
Published by Spirit & Song®, a division of OCP. All rights reserved.

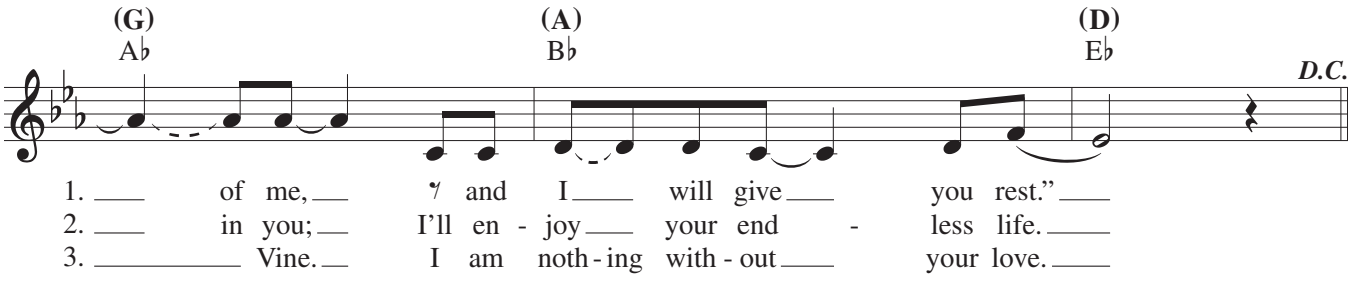
(G) A♭
(A) B♭
(D) E♭
D.C.
1. of me, and I will give you rest."
2. in you; I'll en - joy your end - less life.
3. Vine. I am noth - ing with - out your love.

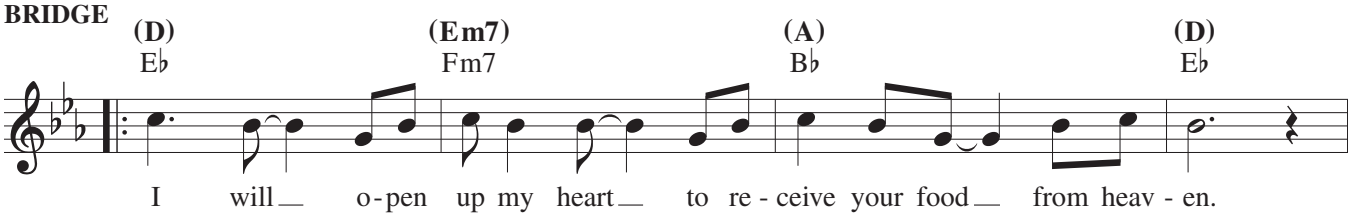
BRIDGE
(D) E♭
(Em7) Fm7
(A) B♭
(D) E♭
I will o - pen up my heart to re - ceive your food from heav - en.

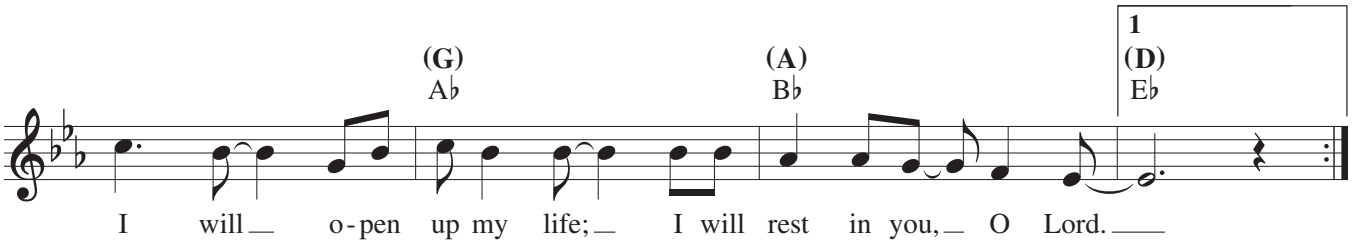
(G) A♭
(A) B♭
1
(D) E♭
I will o - pen up my life; I will rest in you, O Lord.

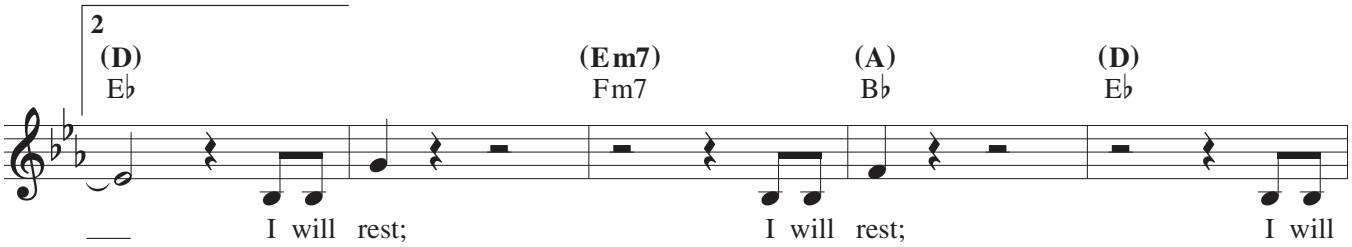
2
(D) E♭
(Em7) Fm7
(A) B♭
(D) E♭
I will rest; I will rest; I will

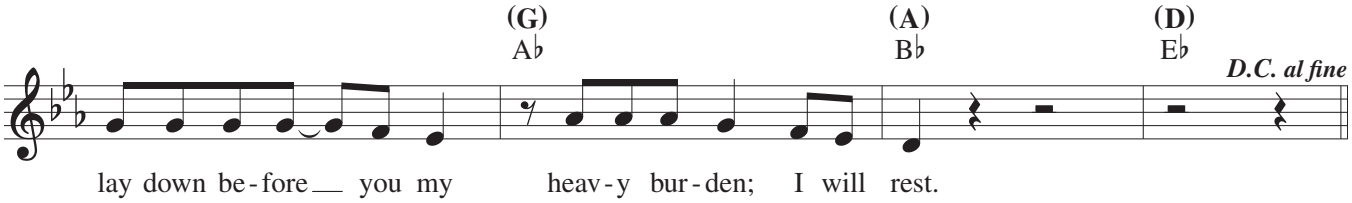
(G) A♭
(A) B♭
(D) E♭
D.C. al fine
lay down be - fore you my heav - y bur - den; I will rest.

345 Revive Us, O God

Jesse Manibusan

INTRO (♩ = ca. 72)

Em7 Cadd9 G D Em7 Cadd9 G D

Bm7 Cmaj7 D Em7 D Cmaj7

Re -

REFRAIN

Em7 Cadd9 G D Em7 Cadd9

vive us, O God, breathe in - to us the way of your wis - dom, the

breath in-to us *the way of your wis - dom* *the depth of your trust*

G D Bm7 Cmaj7 D Em7 D

depth of your trust. You are our hope, you are our light, O God.

You are our hope, *You are our light,* *O God*

1,2 Cmaj7 **to Verses** | **3** Cmaj9 ***D.S. al fine***

Re - vive us. Re -

Final Cmaj9 ***rit.*** ***Fine***

VERSE 1

D Em7 C D Bm7

1. Wea - ry from the bur - den of ig - nor - ance grown, trem-bling in ter -

© 1996, Jesse Manibusan. Published by Spirit & Song, a division of OCP. All rights reserved.

Edition #30126688

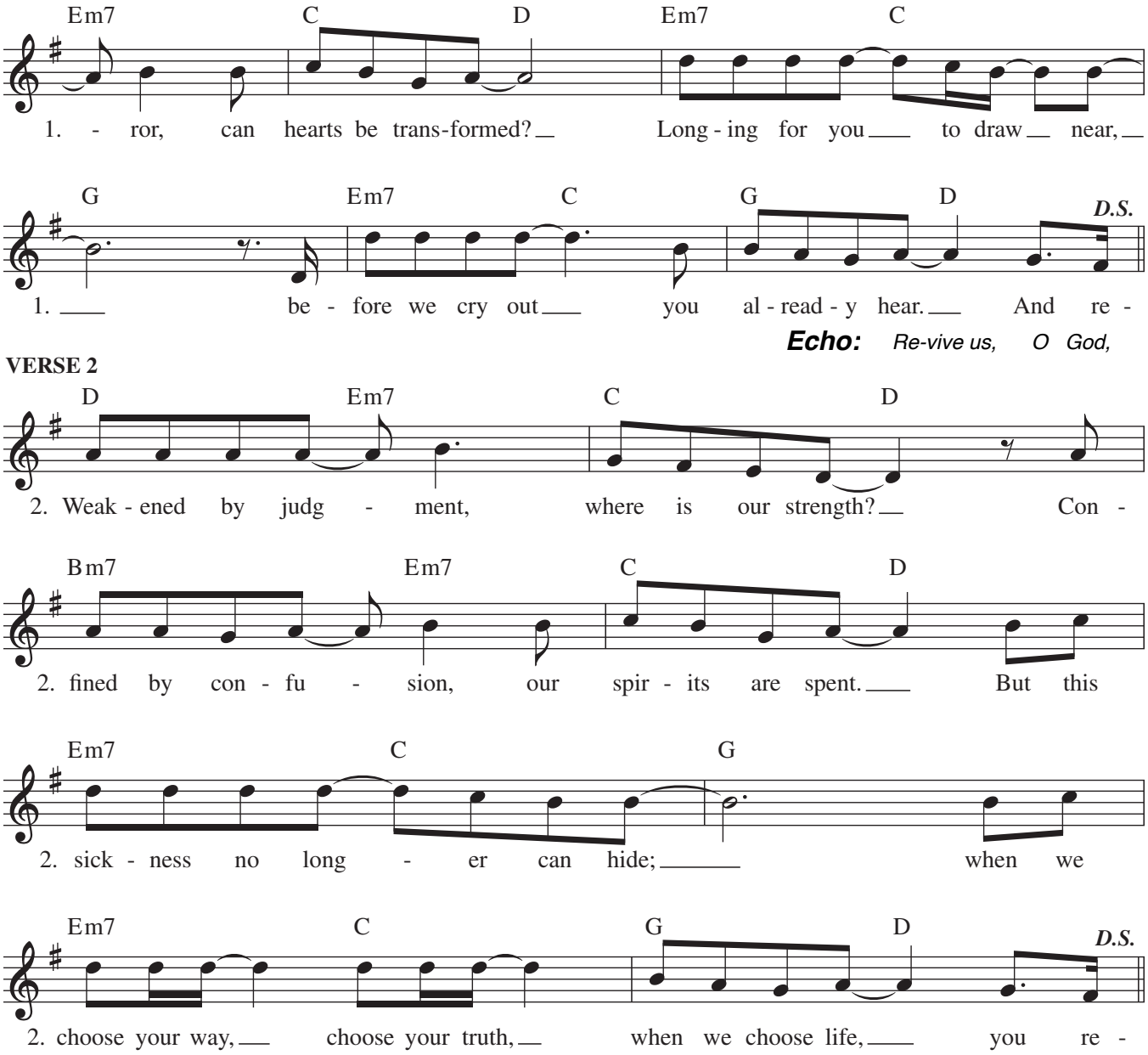
Em7 C D Em7 C
1. - ror, can hearts be trans-formed? Long - ing for you to draw near,
G Em7 C G D
D.S.
1. be - fore we cry out you al - read - y hear. And re -
Echo: Re-vive us, O God,
VERSE 2
D Em7 C D
2. Weak - ened by judg - ment, where is our strength? Con -
Bm7 Em7 C D
2. fined by con - fu - sion, our spir - its are spent. But this
Em7 C G
2. sick - ness no long - er can hide; when we
Em7 C G D
D.S.
2. choose your way, choose your truth, when we choose life, you re -