Entrance Antiphon

Let Us All Rejoice

92 – Second Sunday of Easter (Sunday of Divine Mercy)

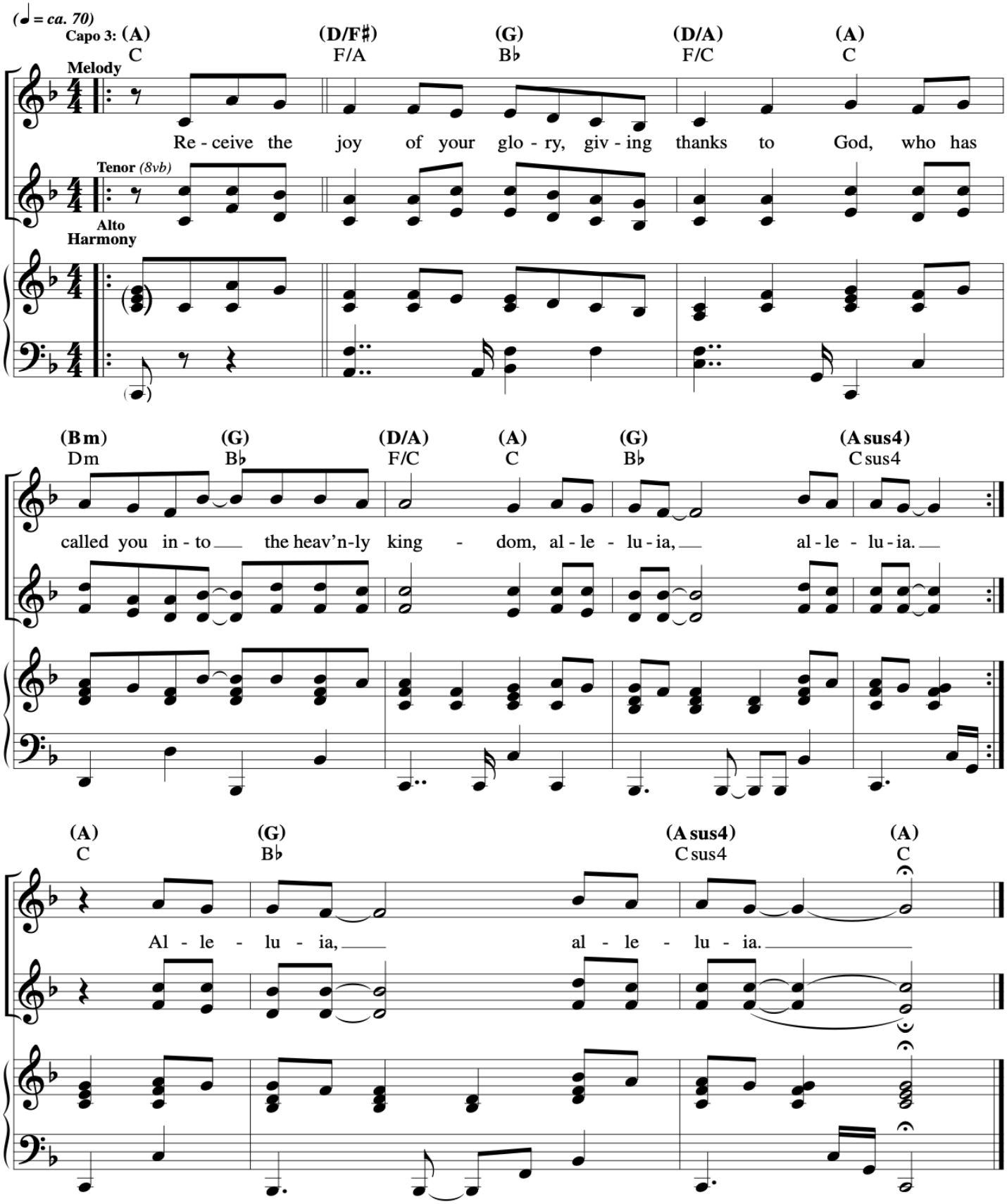

Second Sunday of Easter (or Sunday of Divine Mercy)

Responsorial Psalm: Psalm 118:2–4, 13–15, 22–24 (45)

Response: *(Organ/SATB)* [*or:* Alleluia.]

Optional Descant

Give thanks to the Lord, his love is ev-er-last-ing.

Em Bm C D Em

Give thanks to the Lord for he is good, his love is ev-er-last-ing.

Verses: *(Cantor or SATB)*

Am Em

1. Let the house of Isra-el say,
   Let the house of Aar-on say,
   Let those who fear the LORD say,
2. I was hard pressed and was falling,
   My strength and my courage is the LORD,
   The joyful shout of victory
3. The stone which the builders re-jected
   By the LORD has this been done;
   This is the day the LORD has made;

Am/C Em

1. "His mercy en-dures for-ever."
   "His mercy en-dures for-ever."
   "His mercy en-dures for-ever."
2. But the LORD helped me.
   And he has been my savior.
   In the tents of the just.
3. Has be-come the cornerstone.
   It is wonderful in our eyes.
   Let us be glad and re-joice in it.

2nd Sunday Easter [2024]

Mass of Restoration

Josh Blakesley

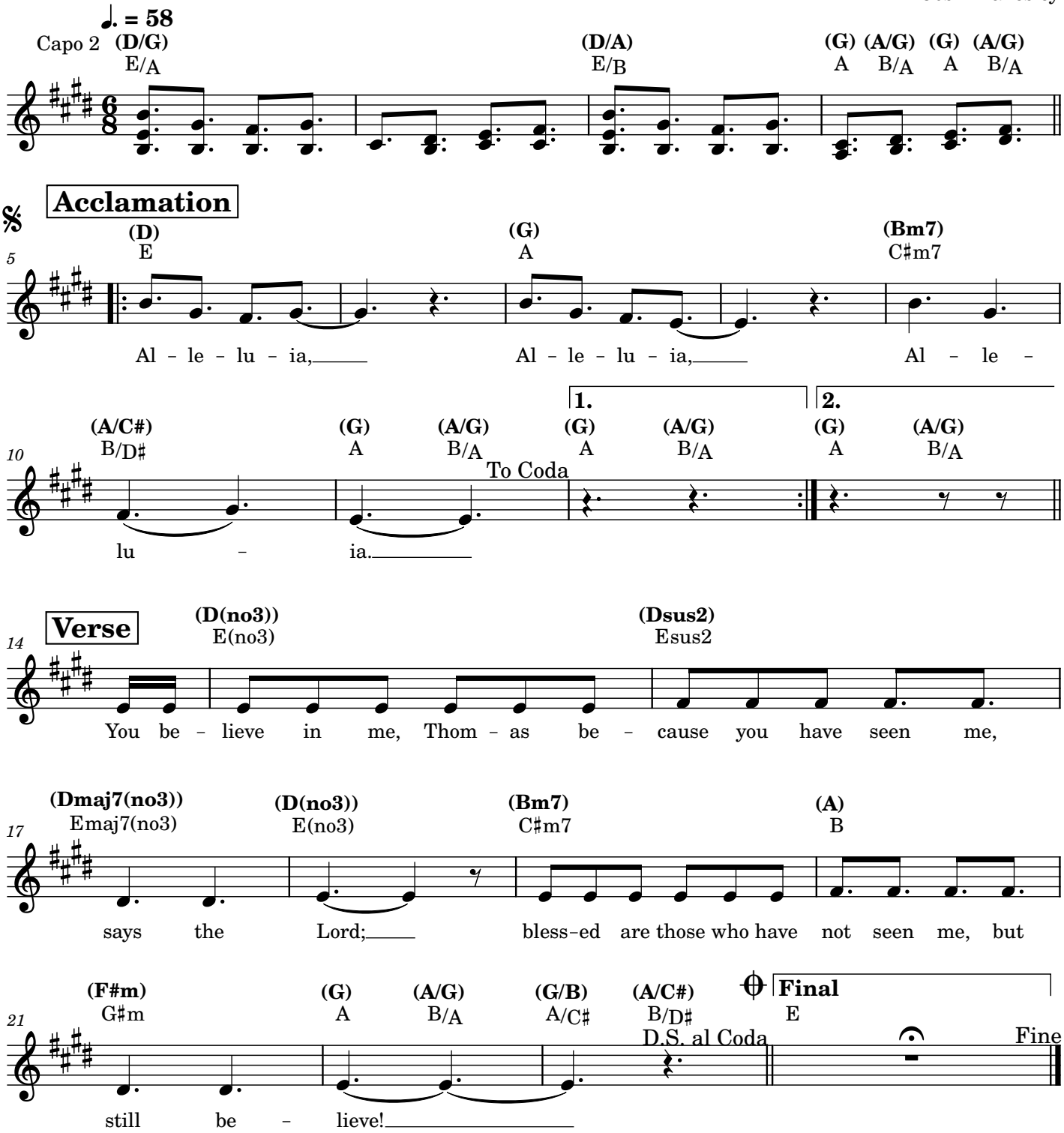

Give Us Your Peace/Danos Tu Paz

REFRAIN *(♩ = ca. 86)*

Capo 3: **(D)** F **(Em7)** Gm7 **(A)** C **(D)** F **(G)** B♭ **(A)** C **(Bm)** Dm

Give us your peace, O God; give us your peace, your peace.
Da-nos tu paz, oh Dios; da-nos tu paz, tu paz.

(Em7) Gm7 **(A)** C **(D)** F **(Em7)** Gm7 **(G add 9)** B♭add9 **(D)** F **(Dsus2,4)** Fsus2,4 **(D)** F (𝄐) ***(Fine)***

Give us your peace, O God; give us your peace, your peace.
Da-nos tu paz, oh Dios; da-nos tu paz, tu paz.

VERSES

(D) F **(Em7)** Gm7 **(A)** C **(D)** F

1. When we're a - fraid, run - ning from truth, gath - er us back
2. When we are tired, wear - y, and worn, take us in - to
3. Lord, we be - long to you a - lone; show us the way

1. *Cuan - do es - ca - pa - mos de la ver - dad, da - nos con - fian -*
2. *Cuan - do las car - gas nos de - sa - ni - men, en - tre tus bra -*
3. *So - mos tus hi - jos, tú nues - tro Dios, a tu mo - ra -*

(G) B♭ **(A)** C **(Bm)** Dm **(Em7)** Gm7 **(A)** C

1. to you. Take ev - ery fear and fill our hearts.
2. your arms, where there is no need, there is no want.
3. back home in - to your light, in - to your love.

1. *- za, llá - ma - nos. Qui - ta el te - mor del co - ra - zón:*
2. *- zos, llé - va - nos. Na - da nos fal - ta si es - tás tú.*
3. *- da guí - a - nos, ha - cia tu luz, ha - cia tu a - mor.*

(D) F **(G)** B♭ **(G/A)** B♭/C **(D)** F ***D.C.***

1-3. Give us your peace, O God.
1-3. *Da - nos tu paz, oh Dios.*

Text: English, Jesse Manibusan, b. 1958, and Sarah Hart, b. 1968; Spanish tr., Iván Díaz, b. 1979, and Juan J. Sosa, Pbro, b. 1947.
Music: Jesse Manibusan and Sarah Hart; harm. by Scott Soper, b. 1961.
Text and music © 2009, 2018, Jesse Manibusan and Sarah Hart. Published by Two by Two Ministries and Spirit & Song®, a division of OCP.
Administered by Spirit & Song®, a division of OCP. All rights reserved.

Communion Antiphon

Let Us All Rejoice

93 – Second Sunday of Easter (Sunday of Divine Mercy)

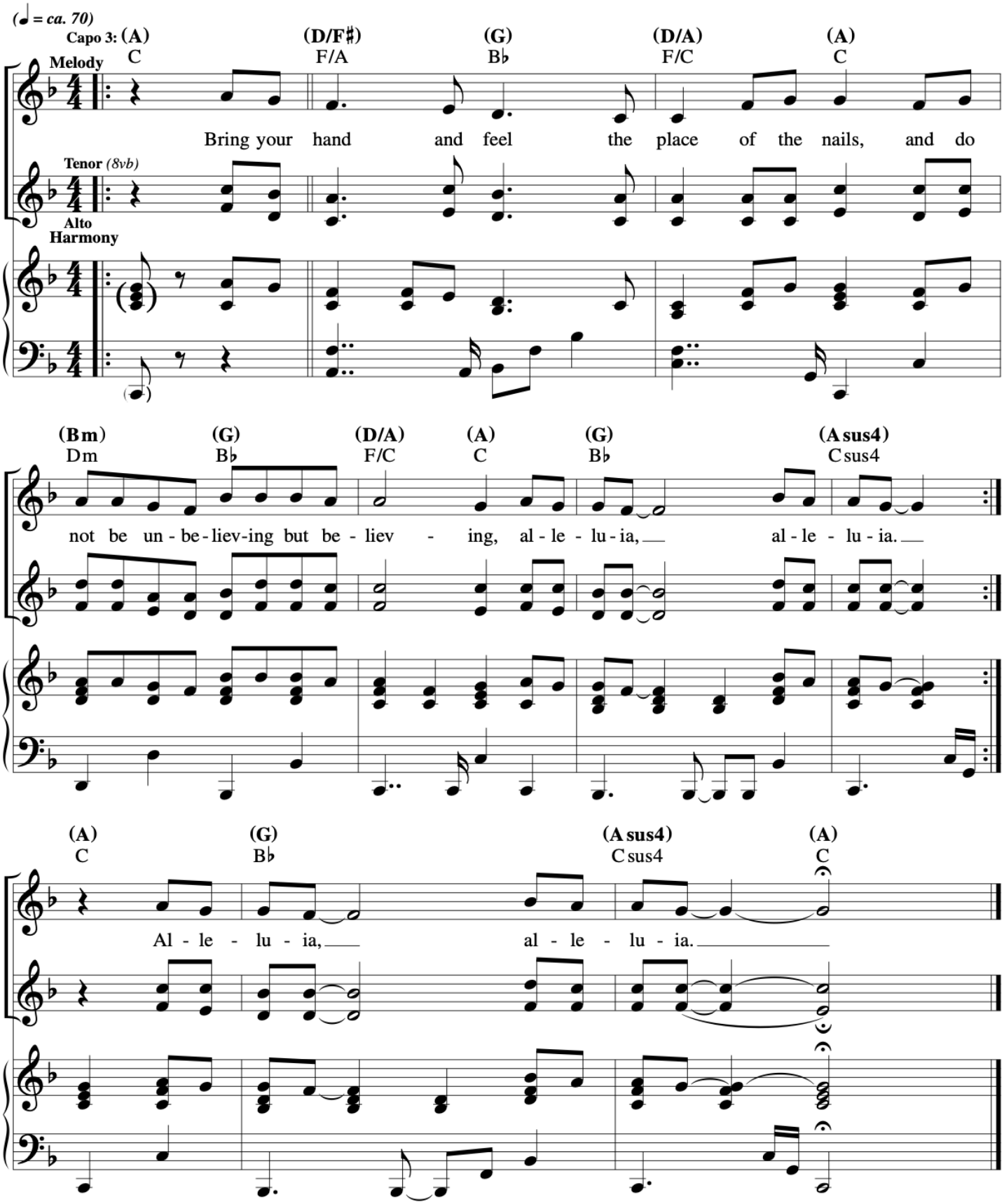

In the Breaking of the Bread

INTRO *(♩ = ca. 116)*

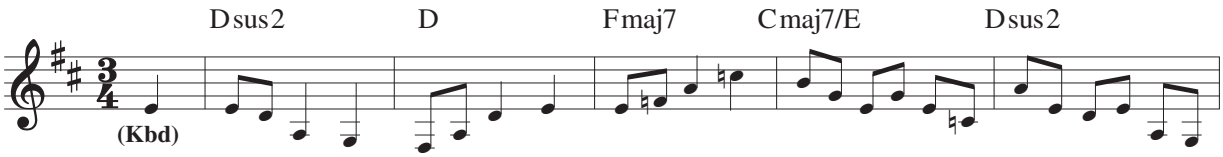

REFRAIN

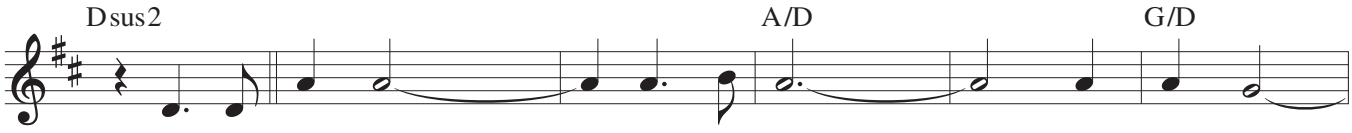

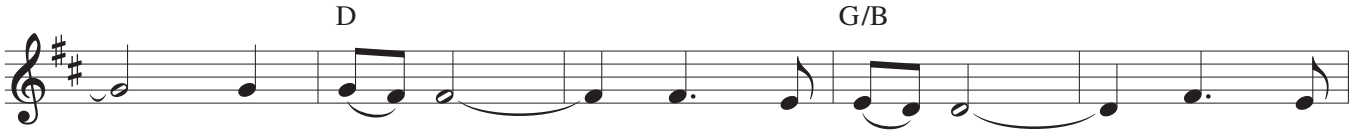

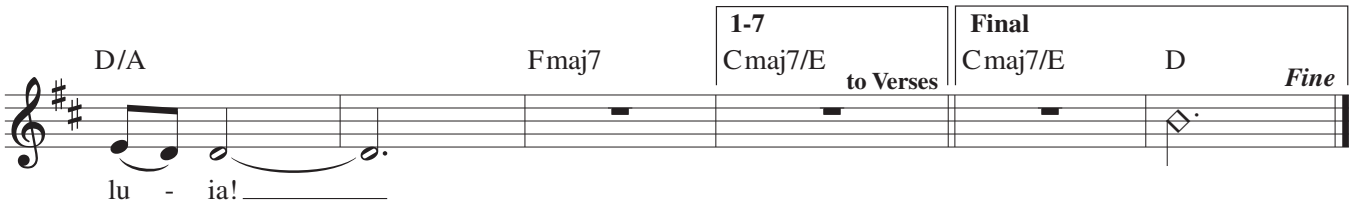

VERSES

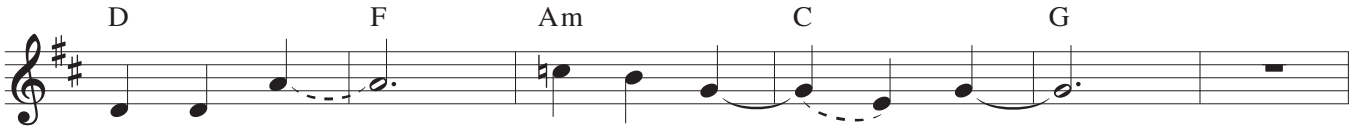

1. Were not our hearts burn - ing as he spoke?
2. Put your hand here, see the place of nails.
3. Ris - en is Christ, he who died for us.
4. Sing to the Lord, all you na - tions, praise.
5. Taste and see, see and be - hold God.
6. I am the vine, you, the branch - es.
7. Is not the cup, Christ out - poured, our God?

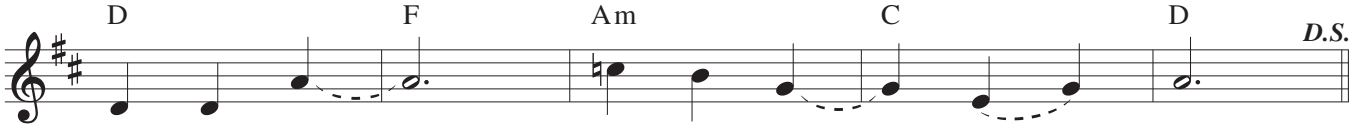

1. Were not our hearts yearn - ing for the Word of God?
2. Bless - ed are those who have not seen, but be - lieve.
3. Ris - en is Christ, shep - herd who died for his flock.
4. Great is our God, wor - thy to be praised.
5. Taste and see, see your God and be - lieve.
6. Live in me, I in you, and bear much fruit.
7. One bread, one cup show our one - ness in God.

Text: Based on Luke 24:13–35; John 15:1–2; John 20:19–31; 1 Corinthians 12:12–13; Timothy R. Smith, b. 1960.
Music: Timothy R. Smith.
Text and music © 2002, 2008, Timothy R. Smith. Published by Spirit and Song®, a division of OCP. All rights reserved.

Lead me to the Cross

Suno xJim Ngo

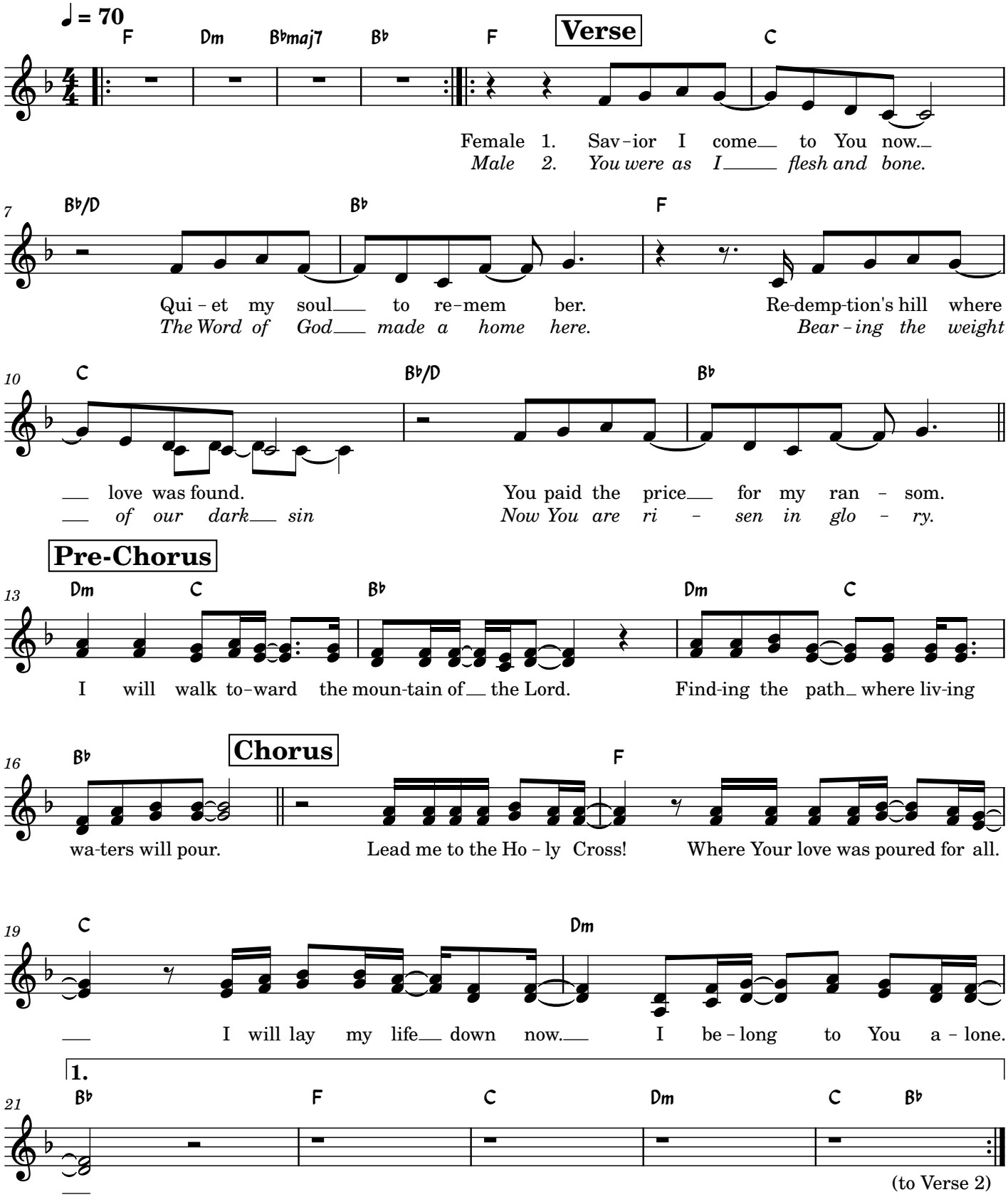

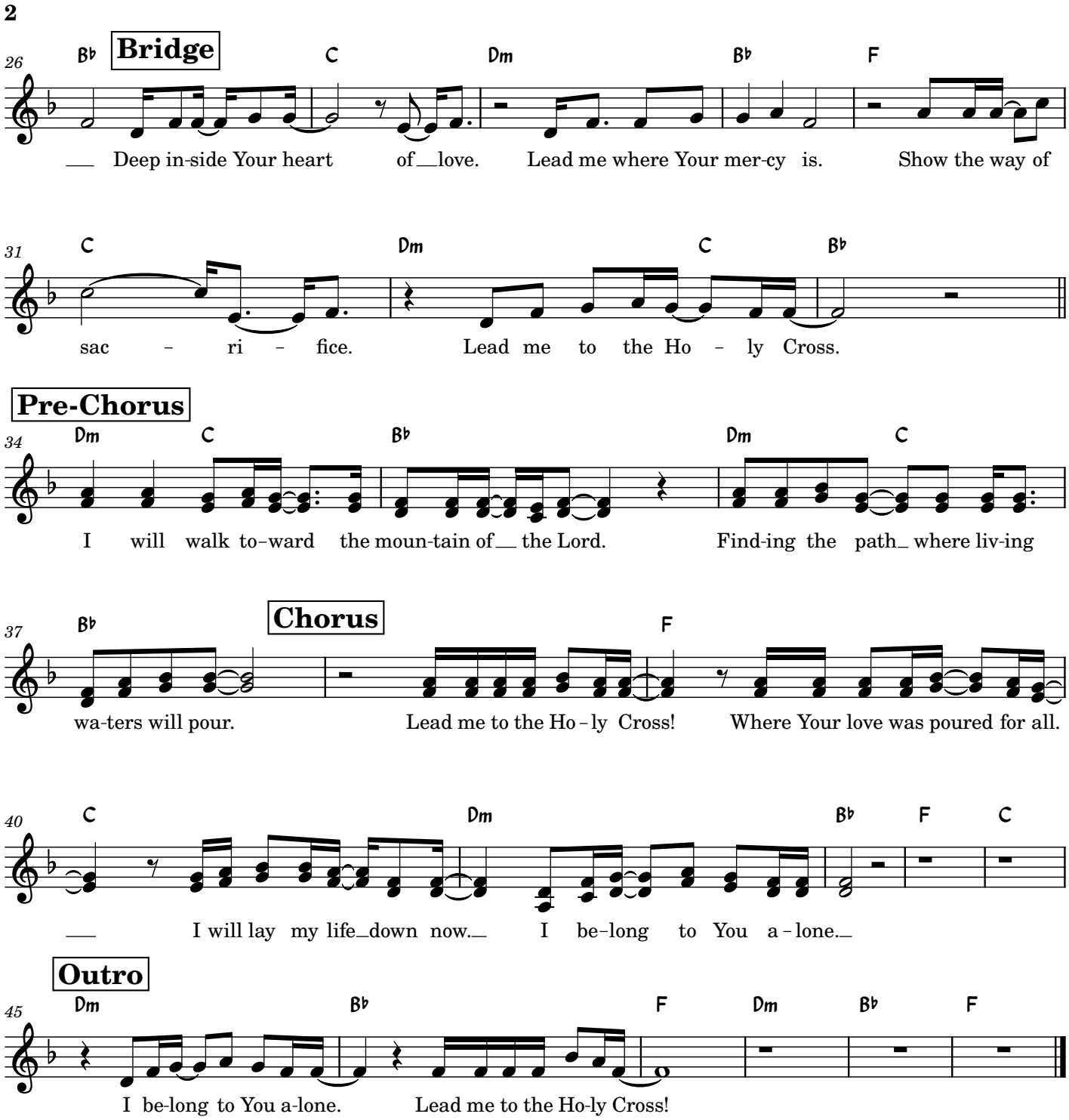
2
26
Bb
Bridge
C
Dm
Bb
F
Deep in-side Your heart of love. Lead me where Your mer-cy is. Show the way of
31
C
Dm
C
Bb
sac - ri - fice. Lead me to the Ho - ly Cross.
Pre-Chorus
34
Dm
C
Bb
Dm
C
I will walk to-ward the moun-tain of the Lord. Find-ing the path where liv-ing
37
Bb
Chorus
F
wa-ters will pour. Lead me to the Ho-ly Cross! Where Your love was poured for all.
40
C
Dm
Bb
F
C
I will lay my life down now. I be-long to You a-lone.
Outro
45
Dm
Bb
F
Dm
Bb
F
I be-long to You a-lone. Lead me to the Ho-ly Cross!

He is Risen

Suno xJim Ngo

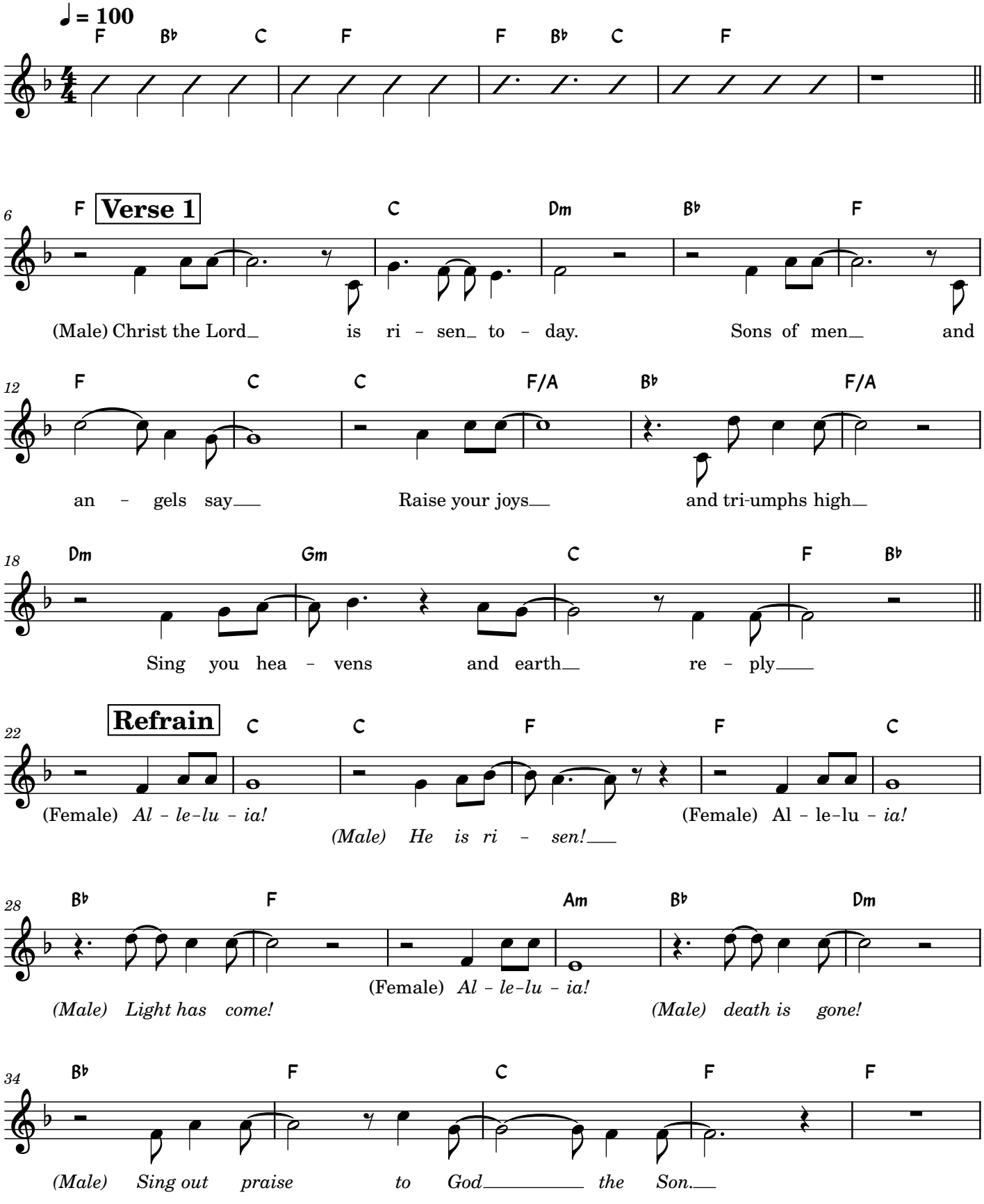

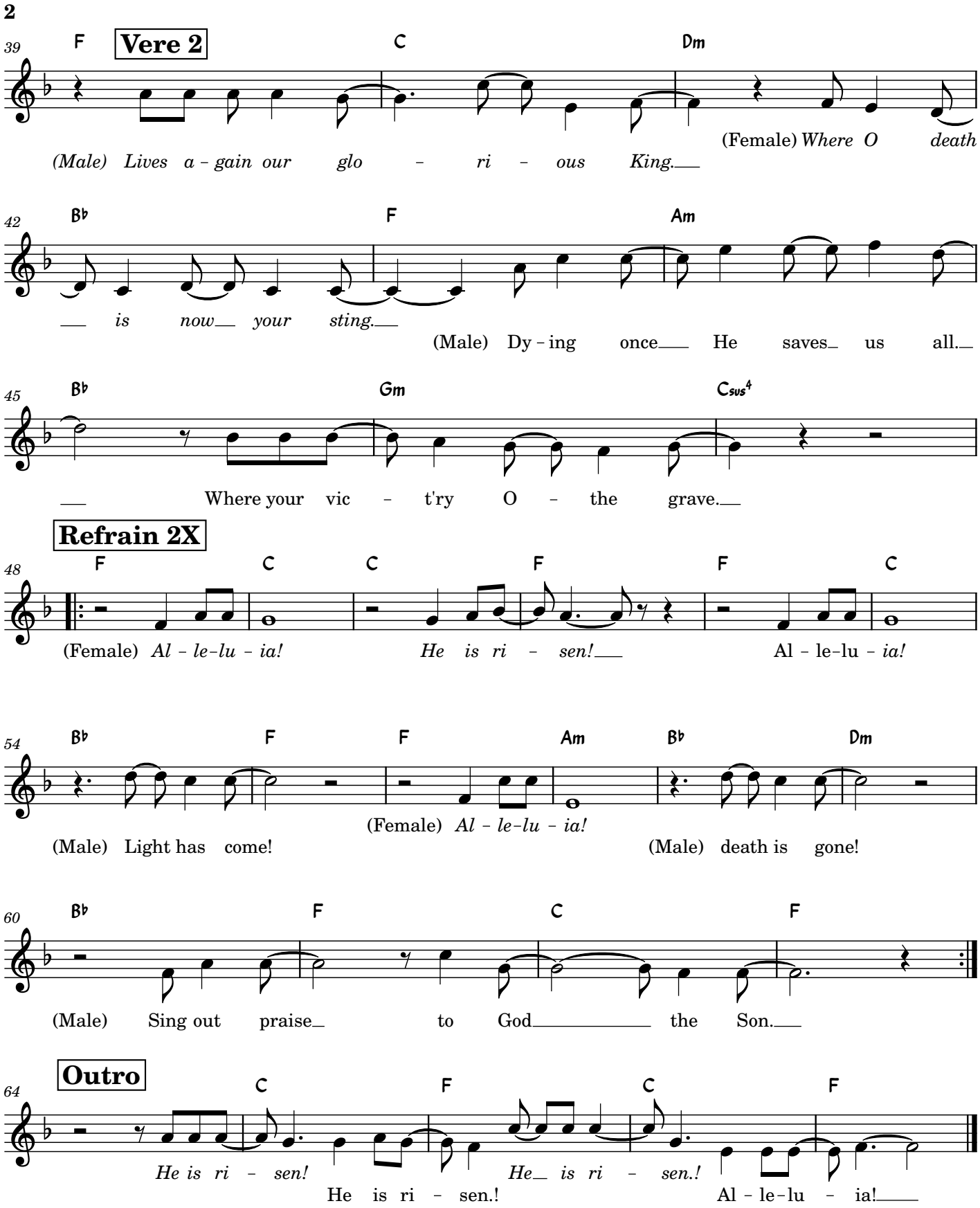
2
39
F
Vere 2
C
Dm
(Male) Lives a - gain our glo - ri - ous King.
(Female) Where O death
42
B♭
F
Am
is now your sting.
(Male) Dy - ing once He saves us all.
45
B♭
Gm
Csus4
Where your vic - t'ry O - the grave.
Refrain 2X
48
F
C
C
F
F
C
(Female) Al - le-lu - ia!
He is ri - sen!
Al - le-lu - ia!
54
B♭
F
F
Am
B♭
Dm
(Male) Light has come!
(Female) Al - le-lu - ia!
(Male) death is gone!
60
B♭
F
C
F
(Male) Sing out praise to God the Son.
Outro
64
C
F
C
F
He is ri - sen!
He is ri - sen.!
He is ri - sen.!
Al - le-lu - ia!