# Entrance Antiphon

*6th Sunday in Ordinary Time*
*Let Us All Rejoice*

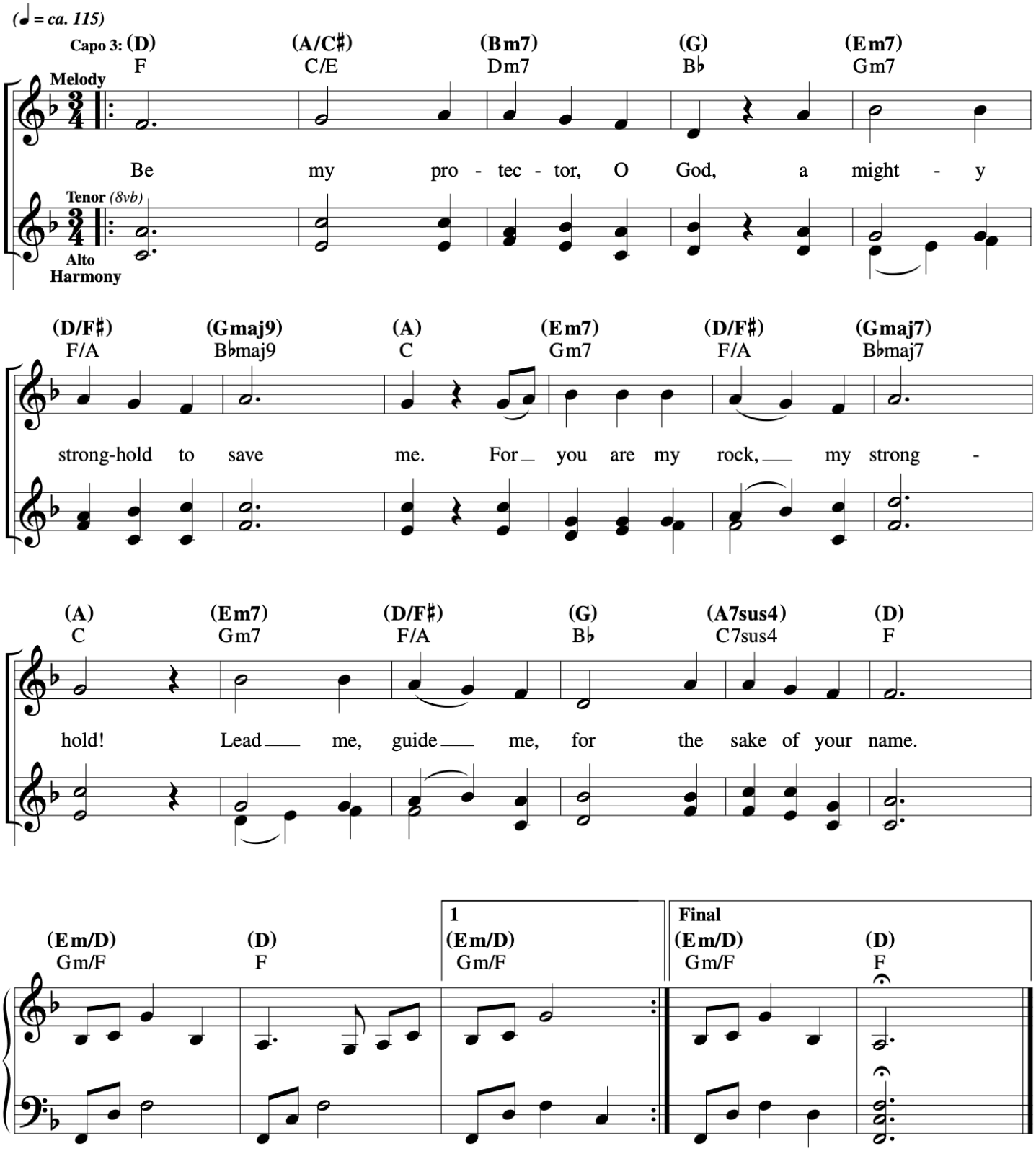

# Responsorial Psalm

Claudine

*6th Sunday in Ordinary Time*
*Spirit & Psalm*

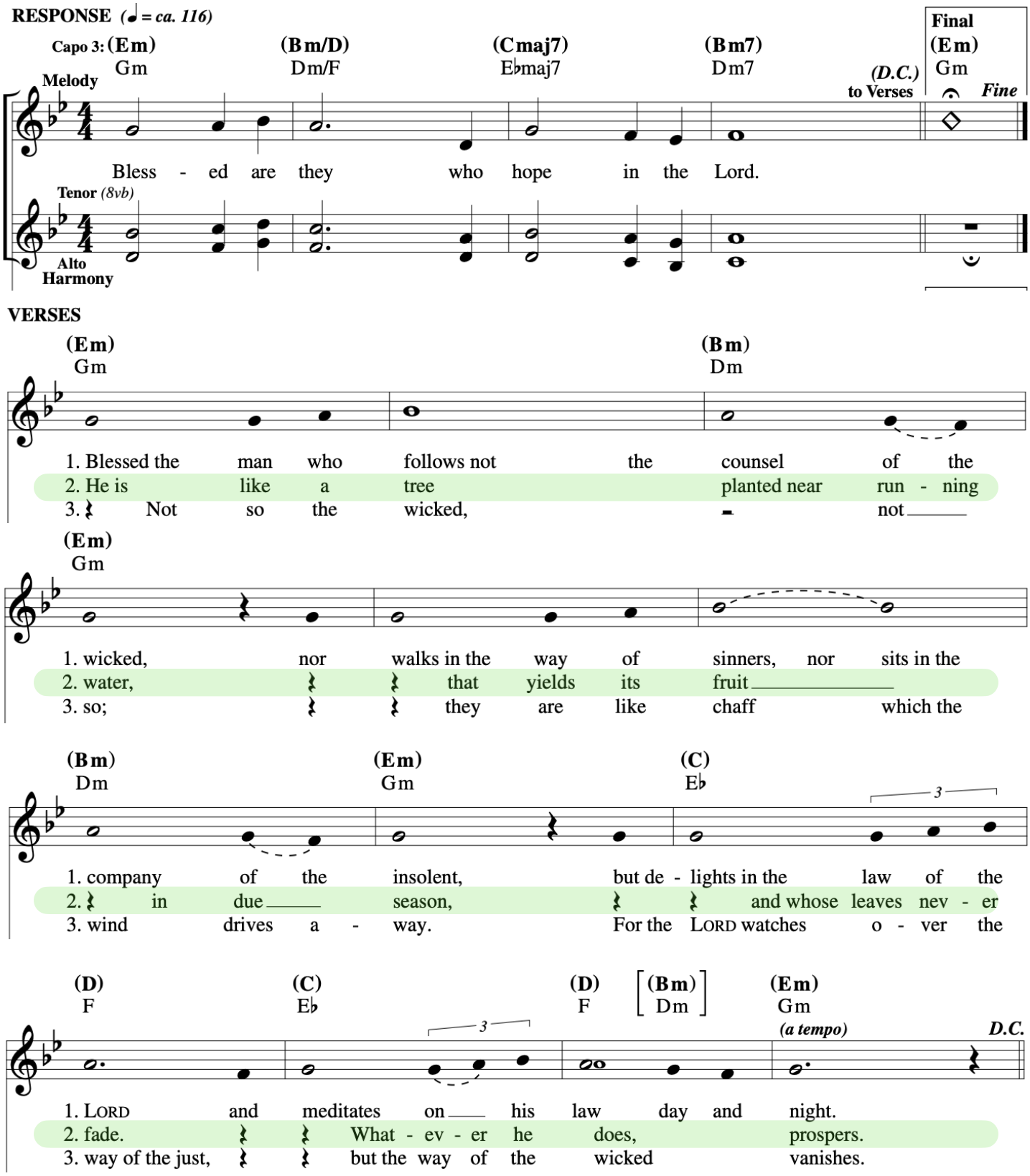

# Gospel Acclamation

David

*6th Sunday in Ordinary Time*
*Spirit & Psalm*

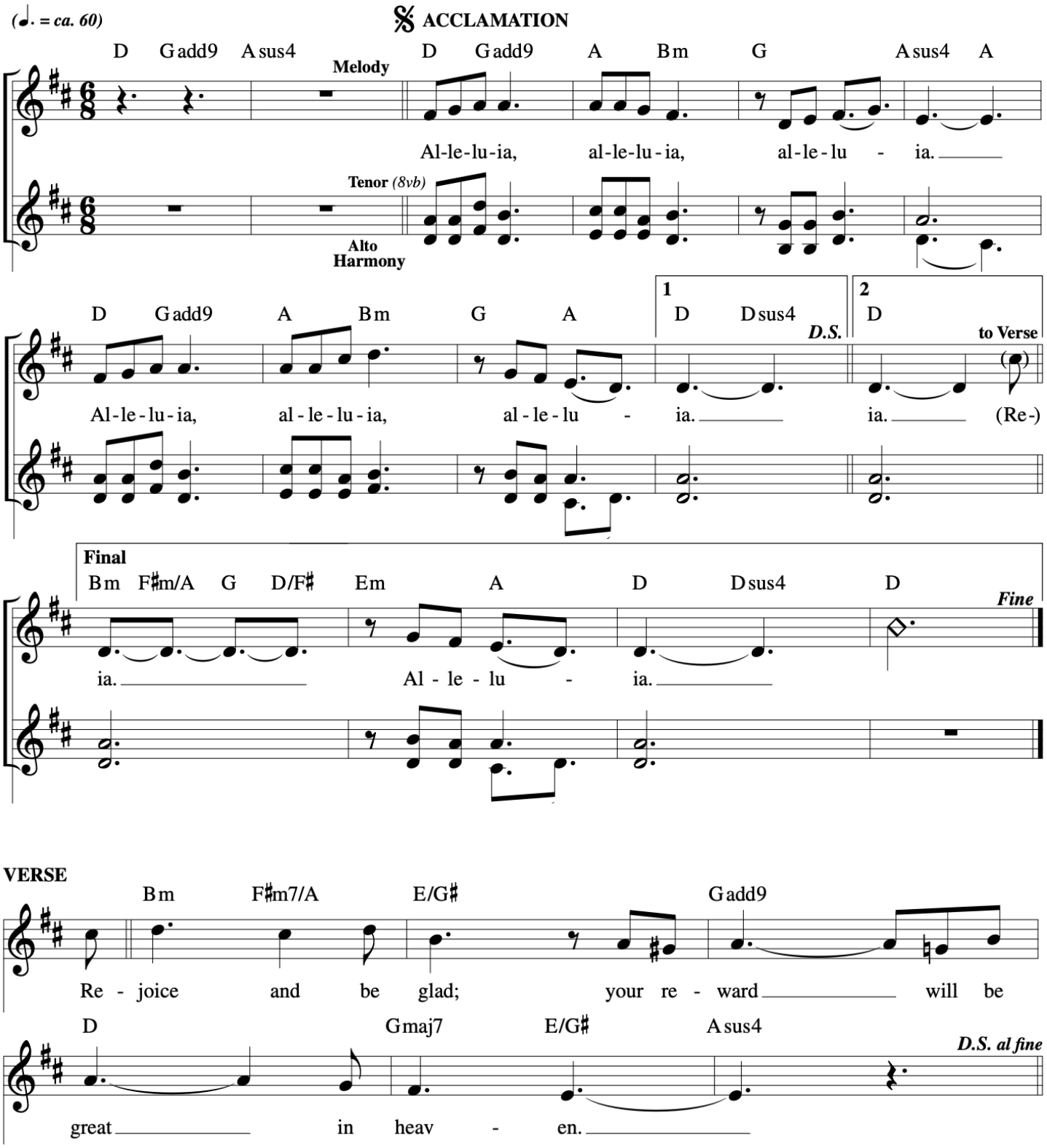

# Hold On to Love/Aférrate al Amor

**VERSES** *(♩ = ca. 100)*

D Dmaj9 G D/F♯ **Harmony** **Melody**

1. There is a place for the sad - ness.
2. When ter - ror and fear o - ver-whelm us,
3. When ha - tred is used to di - vide us,

1. *En tiem - pos de a - mar - ga tris - te - za: A -*
2. *Cuan-do el mie - do y fu - ror nos de - tie - nen: A -*
3. *Cuan-do el ar - ma del o - dio u - ti - li - zan: A -*

Em7 A7sus4 D D/C♯

1. Hold on to Love. There is a sea - son of glad -
2. hold on to Love. Cour - age and faith will sus - tain
3. hold on to Love. Wis - dom and truth re - u - nite

1. *fé - rra-te al A - mor. En tiem - pos de paz y pro - me -*
2. *fé - rra-te al A - mor. La fuer - za y la fe nos sos - tie -*
3. *fé - rra-te al A - mor. La jus - ti - cia y ver - dad u - ni - fi -*

Bm Bm7/A Em7 A7sus4 D Dmaj9

1. - ness. Hold on to Love. When pain and con - fu -
2. us. Hold on to Love. When vi - o - lence seeks
3. us. Hold on to Love. When pre - ju - dice pos -

1. *- sa: A - fé - rra-te al A - mor. Cuan-do el do - lor*
2. *- nen: A - fé - rra-te al A - mor. Si el o - dio y te - rror*
3. *- can: A - fé - rra-te al A - mor. Si el pre - jui - cio a - pa - ren -*

G D/F♯ Em7 A7sus4 D

1. - sion seem end - less, hold on to Love. We
2. to de - stroy us, hold on to Love.
3. - es as free - dom, hold on to Love.

1. *nos tras - tor - na: A - fé - rra-te al A - mor. El*
2. *nos des - ga - rran: A - fé - rra-te al A - mor. Los*
3. *- ta ser li - ber - tad: A - fé - rra-te al A - mor. To - dos*

Text: English, Jesse Manibusan, b. 1958, © 2016, Jesse Manibusan. Spanish, Estela García-López, b. 1969, and Rodolfo López, b. 1965, © 2022, Estela García and Rodolfo López. Published by Spirit & Song®, a division of OCP. All rights reserved.
Music: Jesse Manibusan, © 2016, Jesse Manibusan. Published by Spirit & Song®, a division of OCP. All rights reserved.

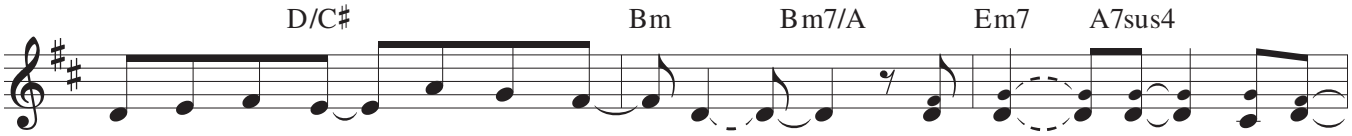


1. cul - ti - vate heal - ing through kind - ness. Hold on to Love
2. Acts of com - pas - sion re - store us. Hold on to Love.
3. Dig - ni - ty means "all are wel - come!" Hold on to Love.

1. *don del a - mor nos trans - for - ma: A - fé - rra-te al A - mor.*
2. *ac - tos de a - mor nos res - tau - ran: A - fé - rra-te al A - mor.*
3. *son bien - ve - ni - dos con dig - ni - dad: A - fé - rra-te al A - mor.*

**REFRAIN**

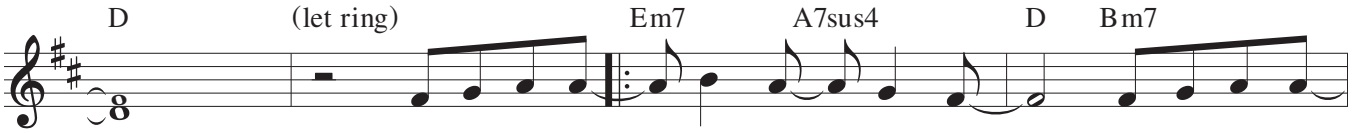


1-3. Hold on to Love, where hope is found. Hold on to Love,
1-3. *En el A - mor hay i - lu - sión. En el A - mor*

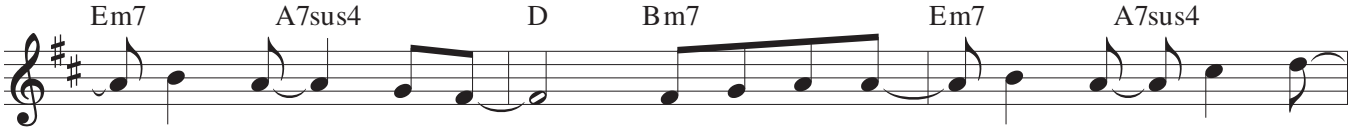


where joy a-bounds. Hold on to Love, where grace and mer -
*hay com - pren-sión. En el A - mor hay gra - cia y*

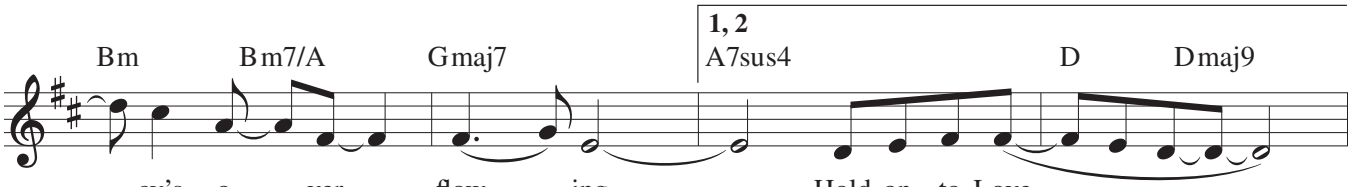


- cy's o - ver - flow - ing. Hold on to Love.
*mi - se - ri - cor - dia. En el A - mor.*

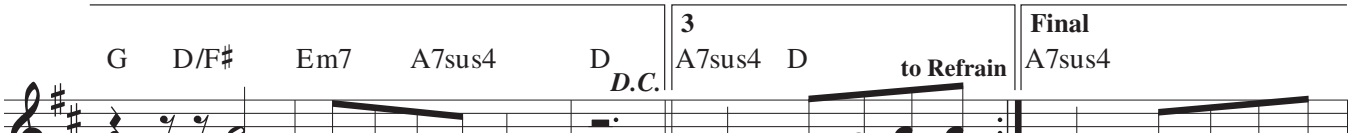


(Hold on.) Hold on to Love, Hold on to Love.
*(En el A - mor.) En el A - mor En el A - mor.*

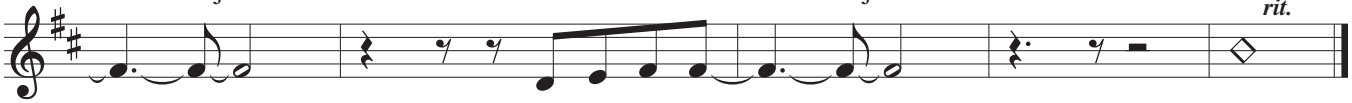


Hold on to Love.
*En el A - mor.*

# Communion Antiphon

*6th Sunday in Ordinary Time*
*Let Us All Rejoice*

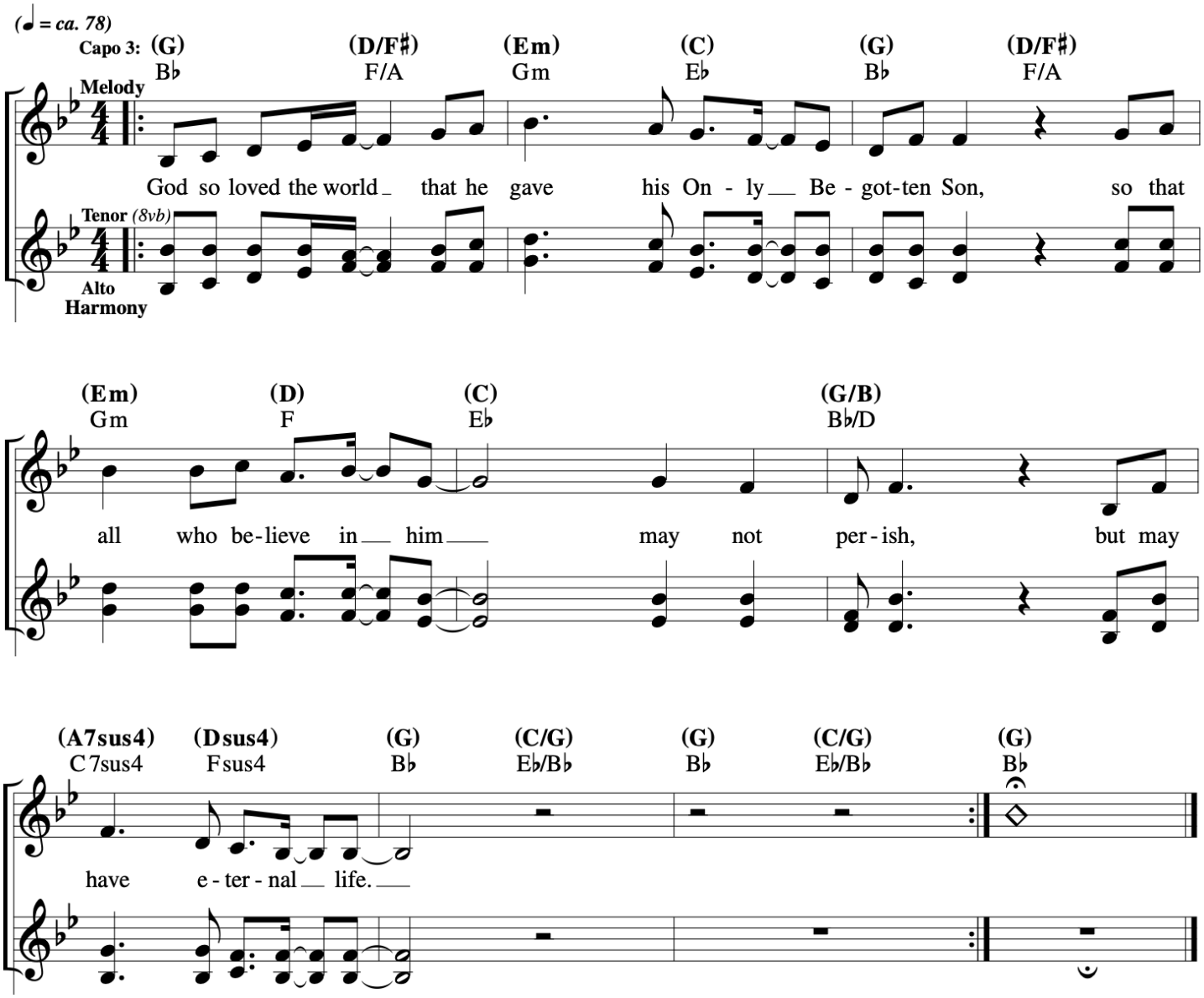

# God of Mercy

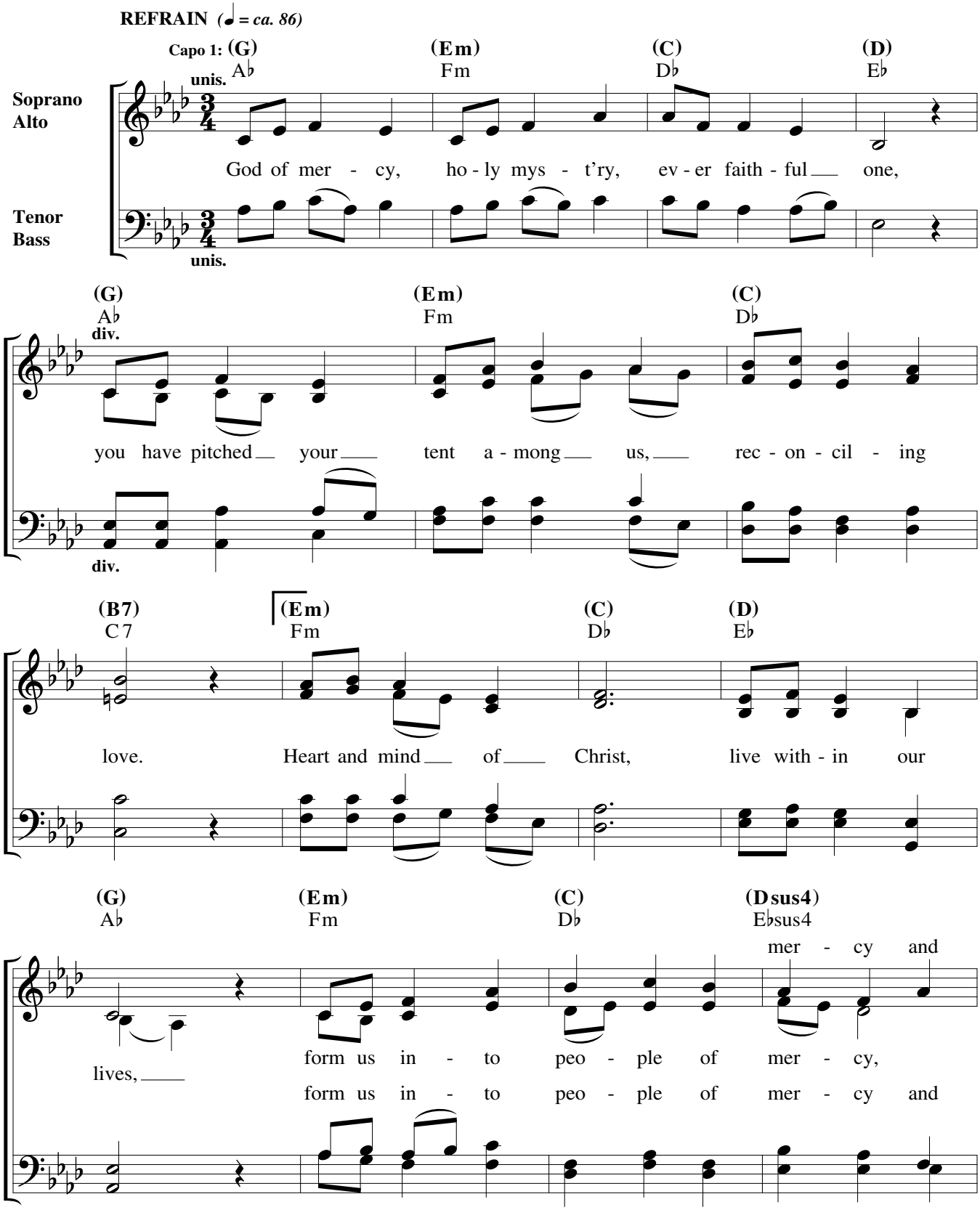


Text: Ricky Manalo, CSP, b. 1965, and Bob Hurd, b. 1950.
Music: Ricky Manalo, CSP and Bob Hurd; harm. by Craig Kingsbury, b. 1952.
Text and music © 2015, Ricky Manalo, CSP and Bob Hurd. Published by OCP. All rights reserved.

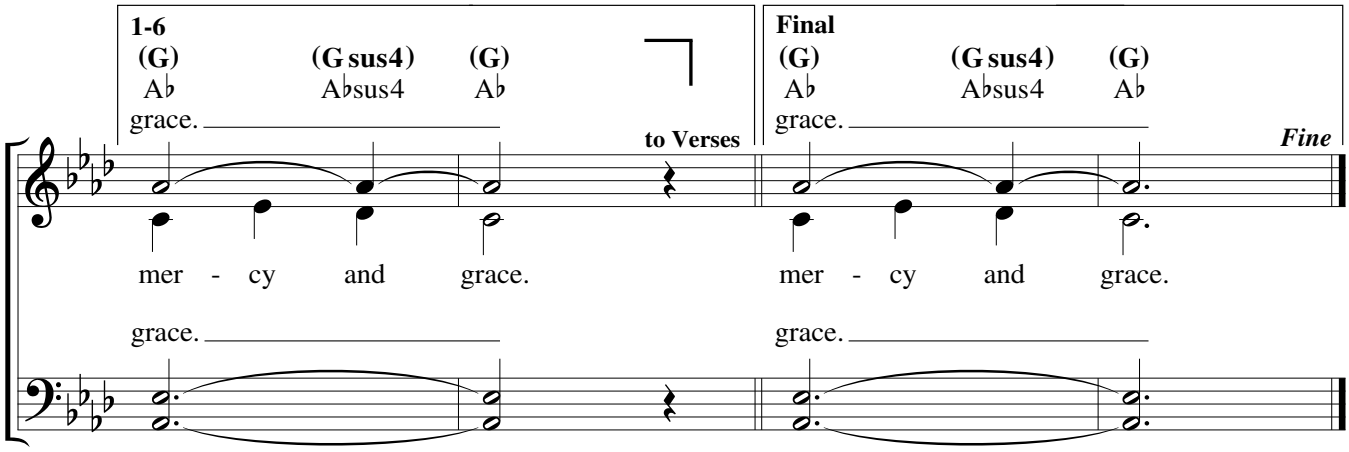
1-6
(G) (G sus4) (G)
A♭ A♭sus4 A♭
grace.
to Verses
Final
(G) (G sus4) (G)
A♭ A♭sus4 A♭
grace.
Fine
mer - cy and grace.
mer - cy and grace.
grace.
grace.

**VERSES**

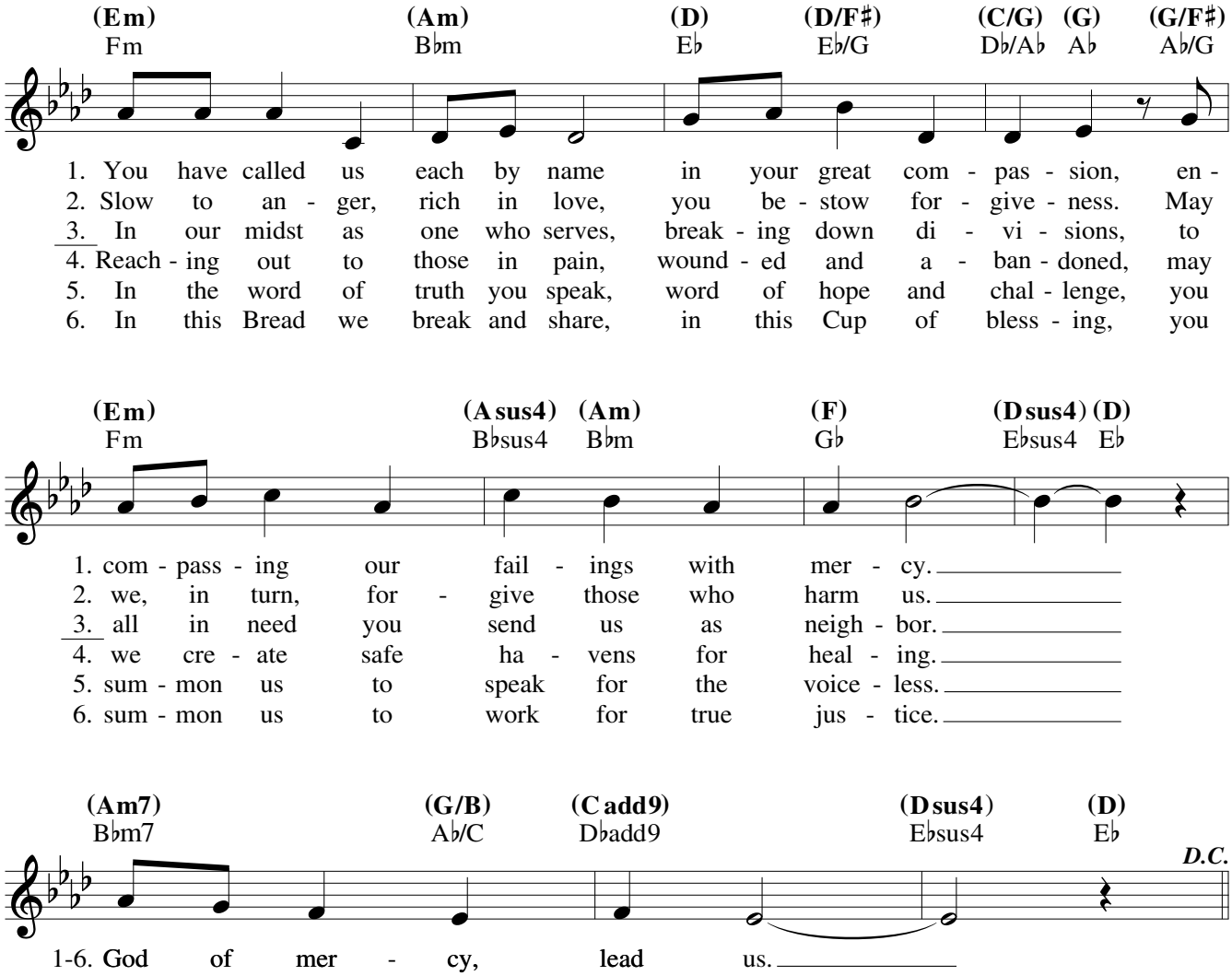
(Em) (Am) (D) (D/F♯) (C/G) (G) (G/F♯)
Fm B♭m E♭ E♭/G D♭/A♭ A♭ A♭/G
1. You have called us each by name in your great com - pas - sion, en -
2. Slow to an - ger, rich in love, you be - stow for - give - ness. May
3. In our midst as one who serves, break - ing down di - vi - sions, to
4. Reach - ing out to those in pain, wound - ed and a - ban - doned, may
5. In the word of truth you speak, word of hope and chal - lenge, you
6. In this Bread we break and share, in this Cup of bless - ing, you
(Em) (A sus4) (Am) (F) (D sus4) (D)
Fm B♭sus4 B♭m G♭ E♭sus4 E♭
1. com - pass - ing our fail - ings with mer - cy.
2. we, in turn, for - give those who harm us.
3. all in need you send us as neigh - bor.
4. we cre - ate safe ha - vens for heal - ing.
5. sum - mon us to speak for the voice - less.
6. sum - mon us to work for true jus - tice.
(Am7) (G/B) (C add9) (D sus4) (D)
B♭m7 A♭/C D♭add9 E♭sus4 E♭
D.C.
1-6. God of mer - cy, lead us.

# God So Loved

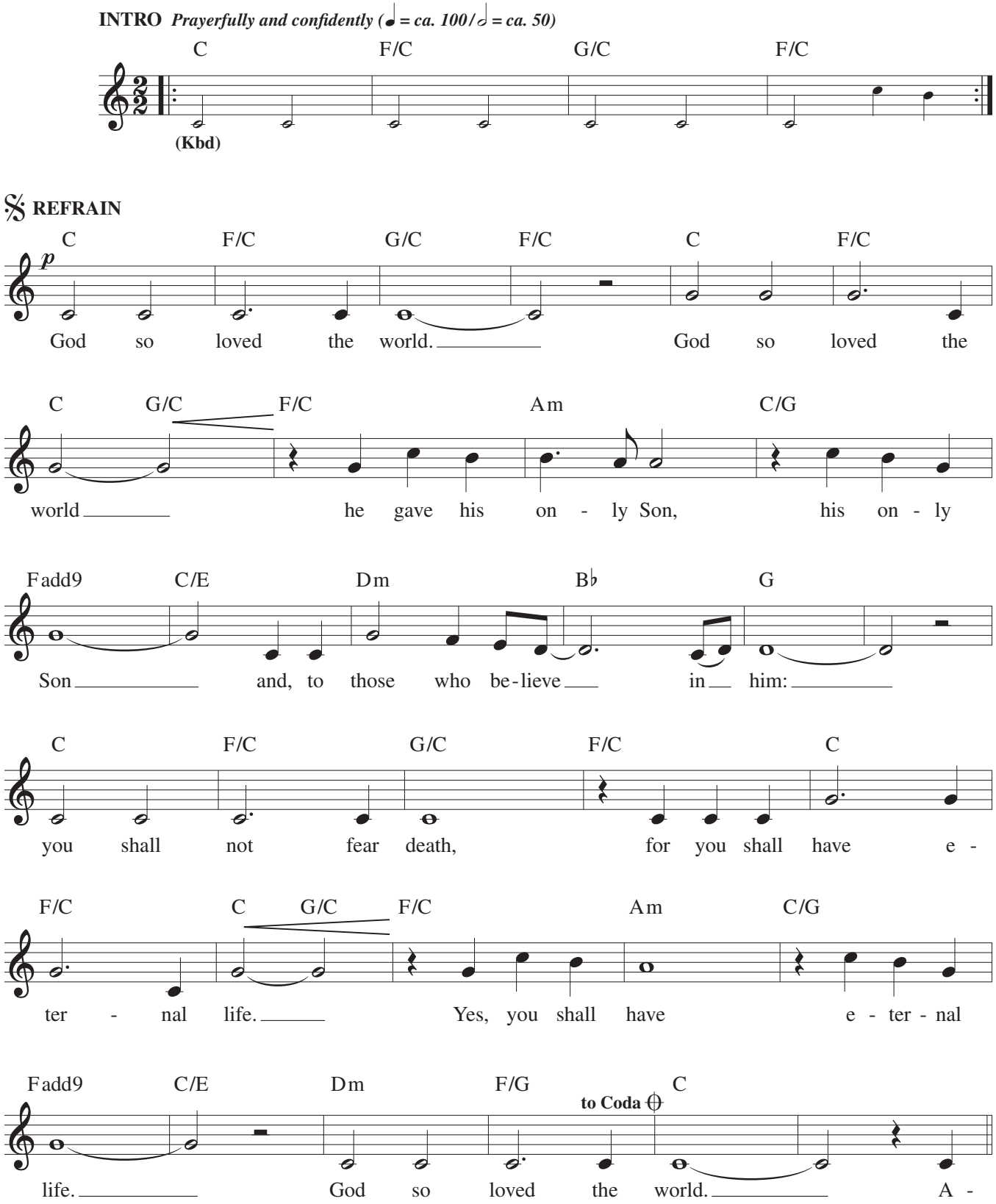


Text: Based on John 3:5, 16; Ken Canedo, b. 1953.
Music: Ken Canedo.
Text and music © 2015, Ken Canedo. Published by Spirit & Song®, a division of OCP. All rights reserved.

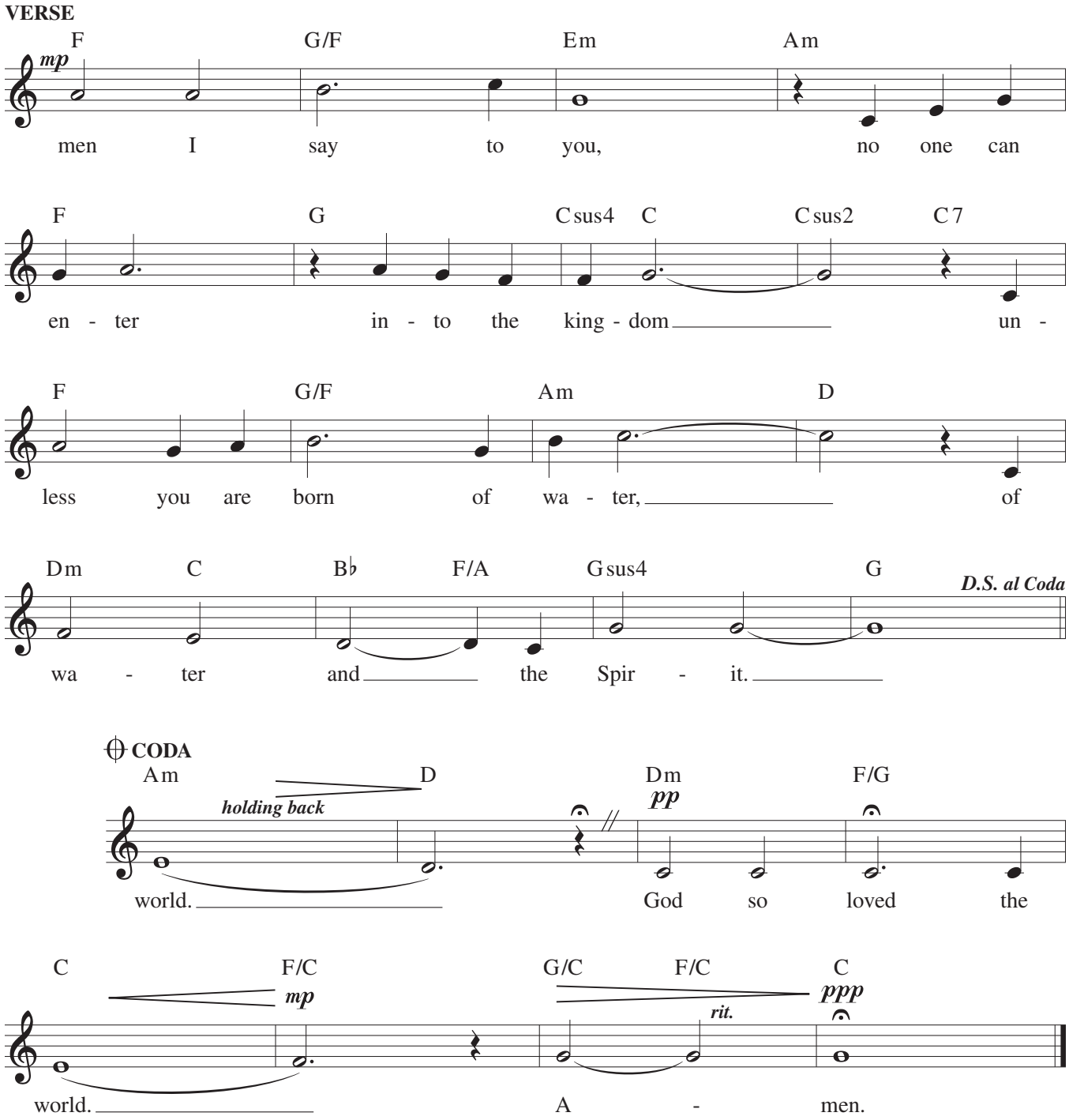
VERSE
F G/F Em Am
mp
men I say to you, no one can
F G Csus4 C Csus2 C7
en - ter in - to the king - dom un -
F G/F Am D
less you are born of wa - ter, of
Dm C B♭ F/A Gsus4 G
D.S. al Coda
wa - ter and the Spir - it.
CODA
Am D Dm F/G
holding back
pp
world. God so loved the
C F/C G/C F/C C
mp
rit.
ppp
world. A - men.

# Go Make a Difference

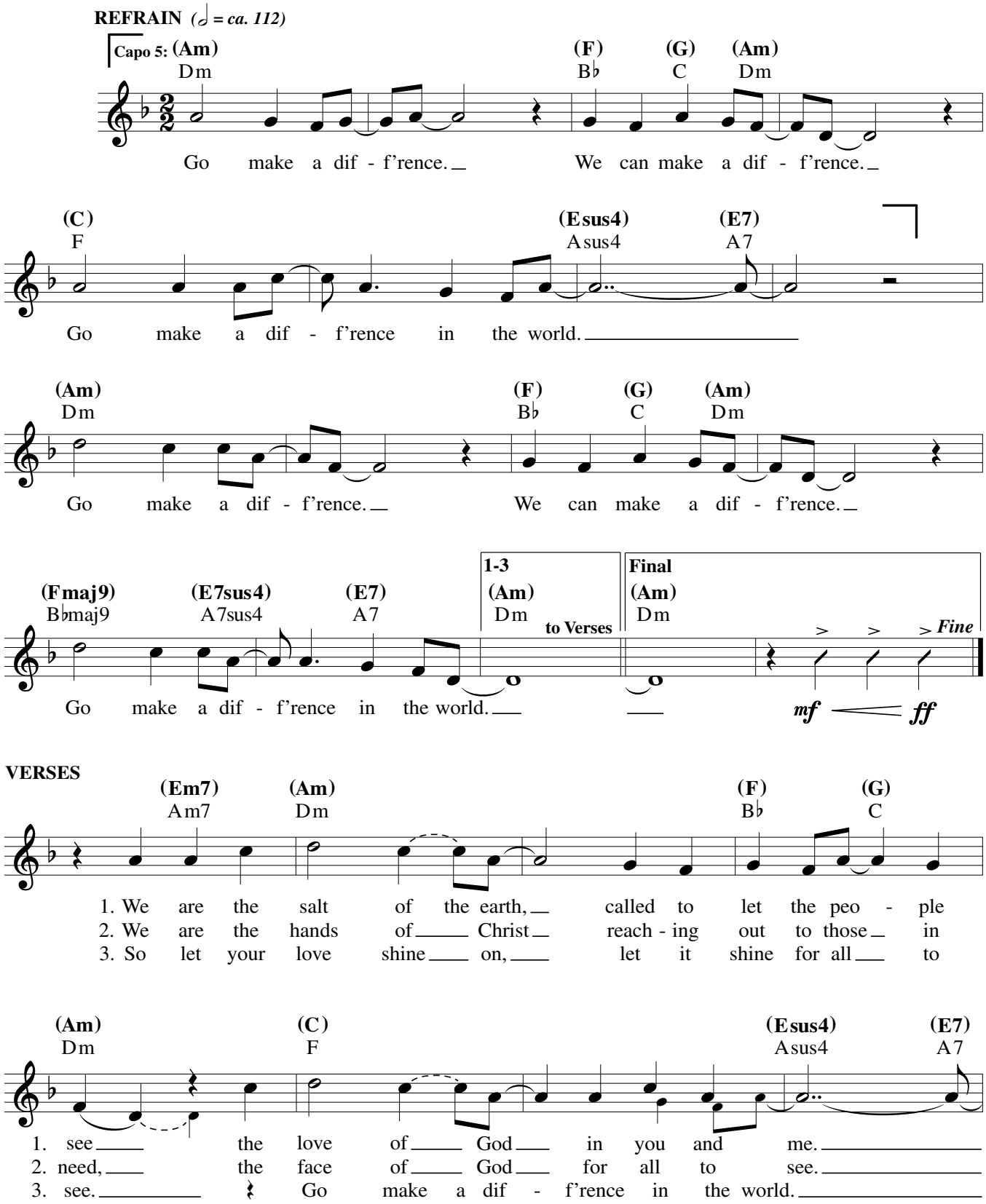


Text: Based on Matthew 5:13–16; Steve Angrisano, b. 1965, and Tom Tomaszek, b. 1950.
Music: Steve Angrisano and Tom Tomaszek.
Text and music © 1997, Steve Angrisano and Thomas N. Tomaszek. Published by spiritandsong.com®, a division of OCP. All rights reserved.

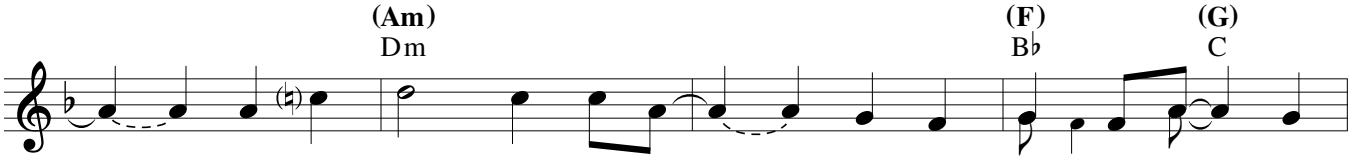


1. We are the light of the world, not to be hid - den but be
2. We are the spir - it of hope; we are the voice of
3. And the spir - it of Christ will be with us as we

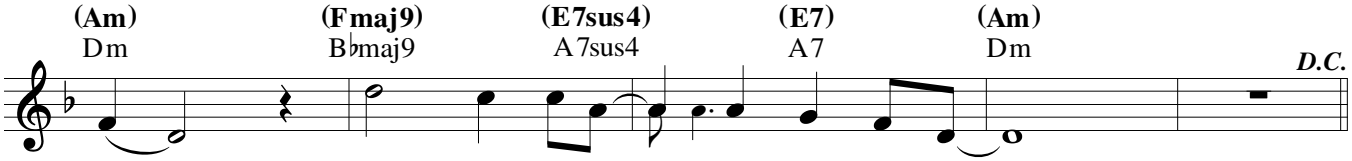


1. seen. Go make a dif - f'rence in the world.
2. peace. Go make a dif - f'rence in the world.
3. go. Go make a dif - f'rence in the world.



Edition #93204