SEAS Choir - Ontario CA
Twenty-third Sunday in Ordinary Time (B)
Saturday Sept 7, 2024 - 4:00 PM
Sunday Sept 8, 2024 - 5:30 PM

We Gather as One

Cooper Ray and Josh Blakesley

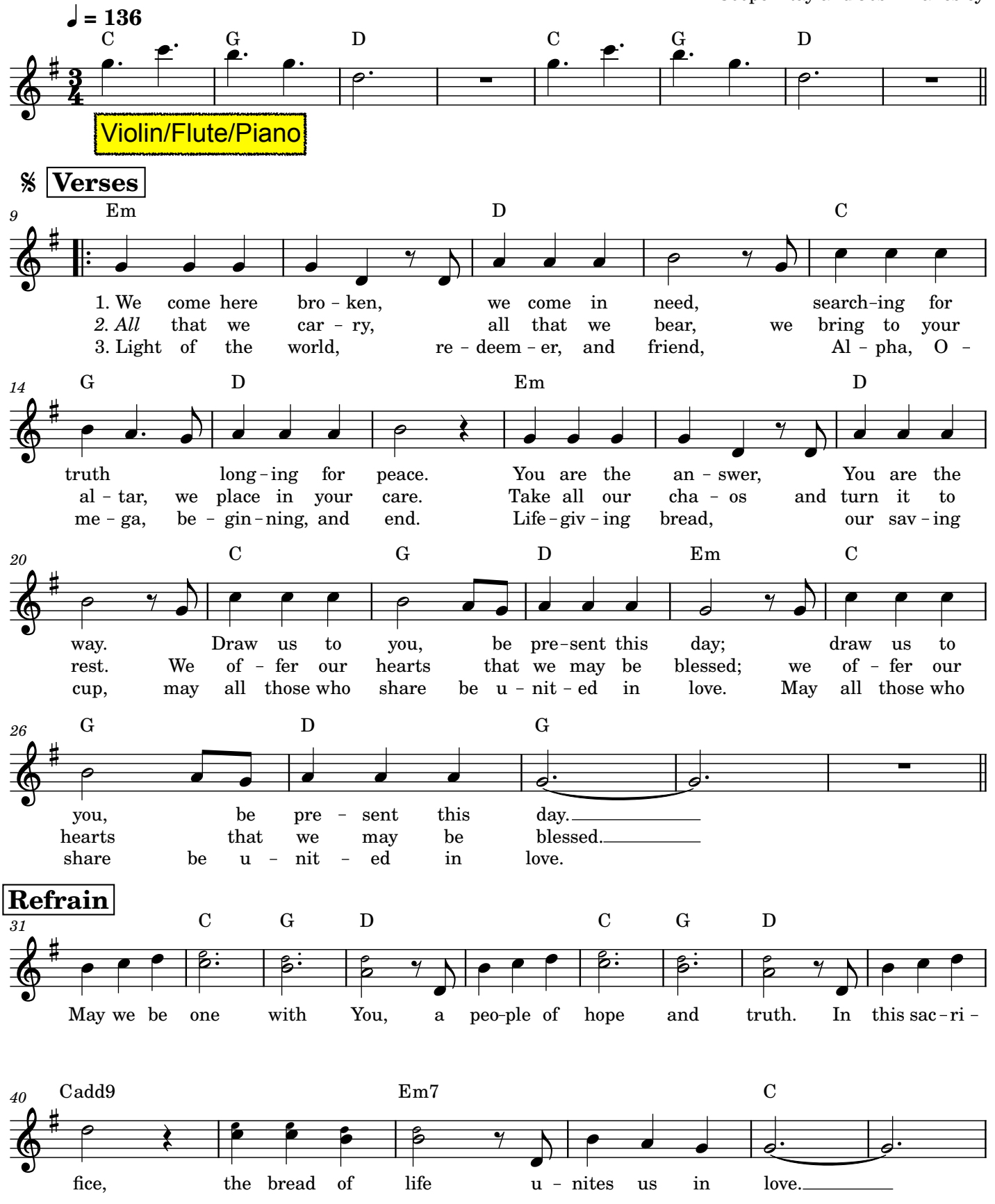

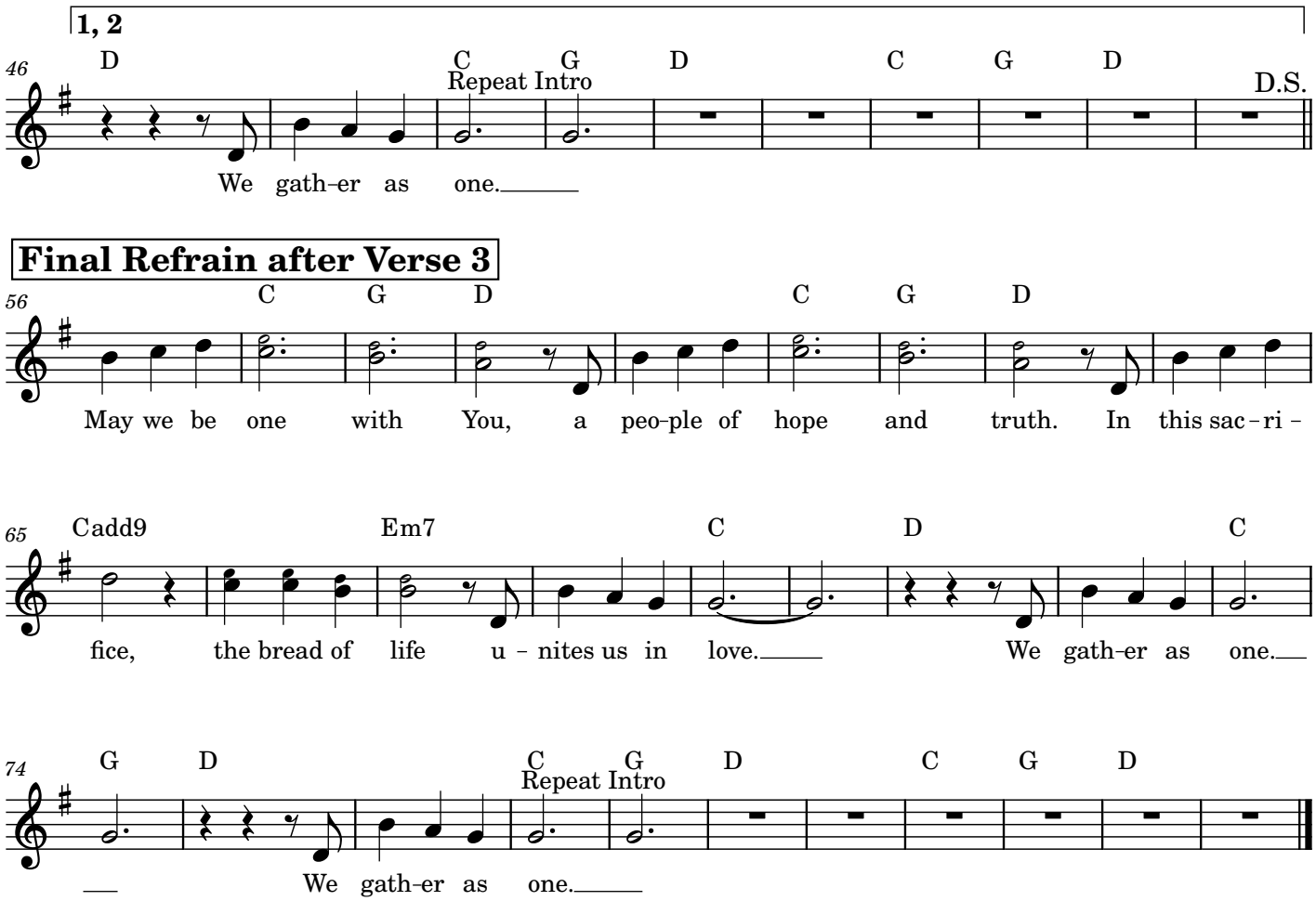
1, 2
46
D
C G D C G D
Repeat Intro
D.S.
We gath-er as one.
Final Refrain after Verse 3
56
C G D C G D
May we be one with You, a peo-ple of hope and truth. In this sac-ri-
65
Cadd9 Em7 C D C
fice, the bread of life u-nites us in love. We gath-er as one.
74
G D C G D C G D
Repeat Intro
We gath-er as one.

32nd Sunday in Ordinary Time

Responsorial Psalm: Psalm 146:7, 8–9, 9–10 (155)

Response: *(Organ/SATB)* [*or:* Alleluia.]

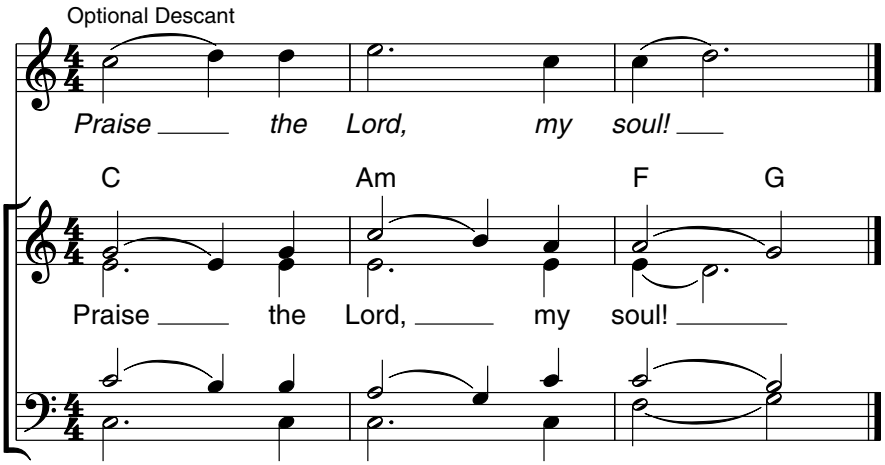

Verses: *(Cantor or SATB)*

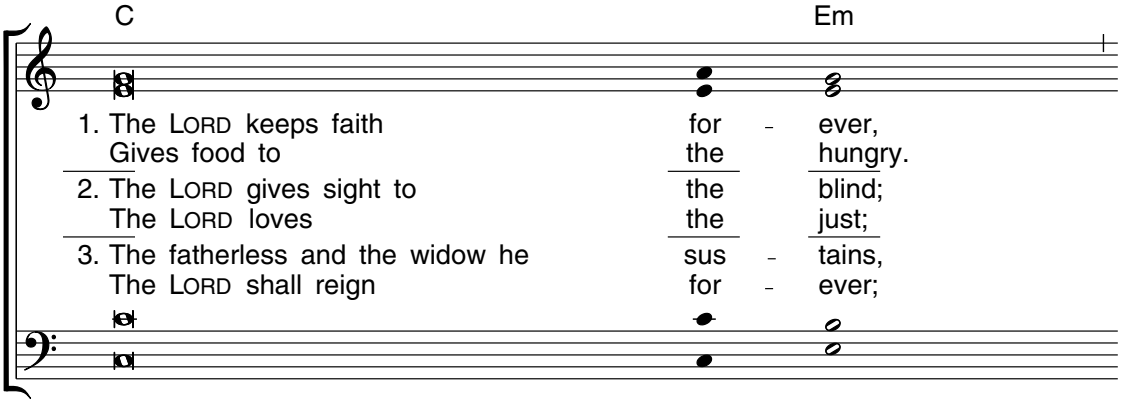

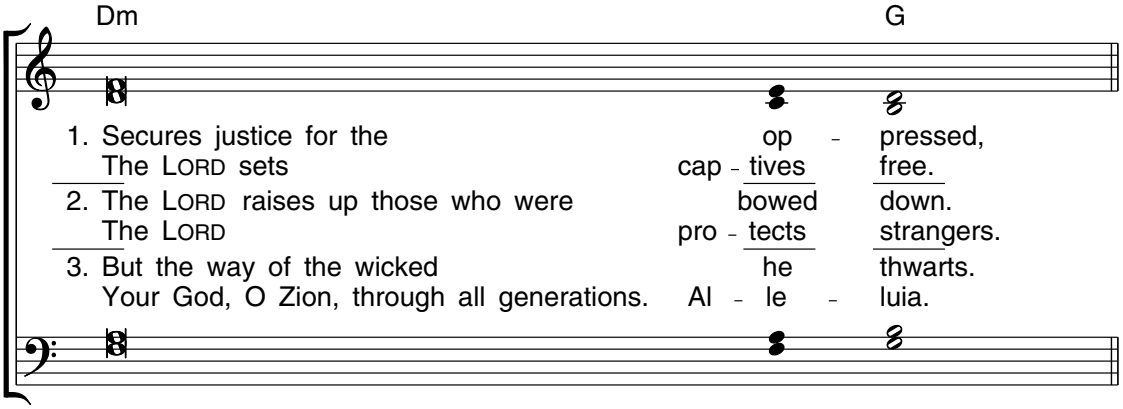

Edition #30131251

Alan

Acclamation

Mass of Endless Mercy

Steve Angrisano

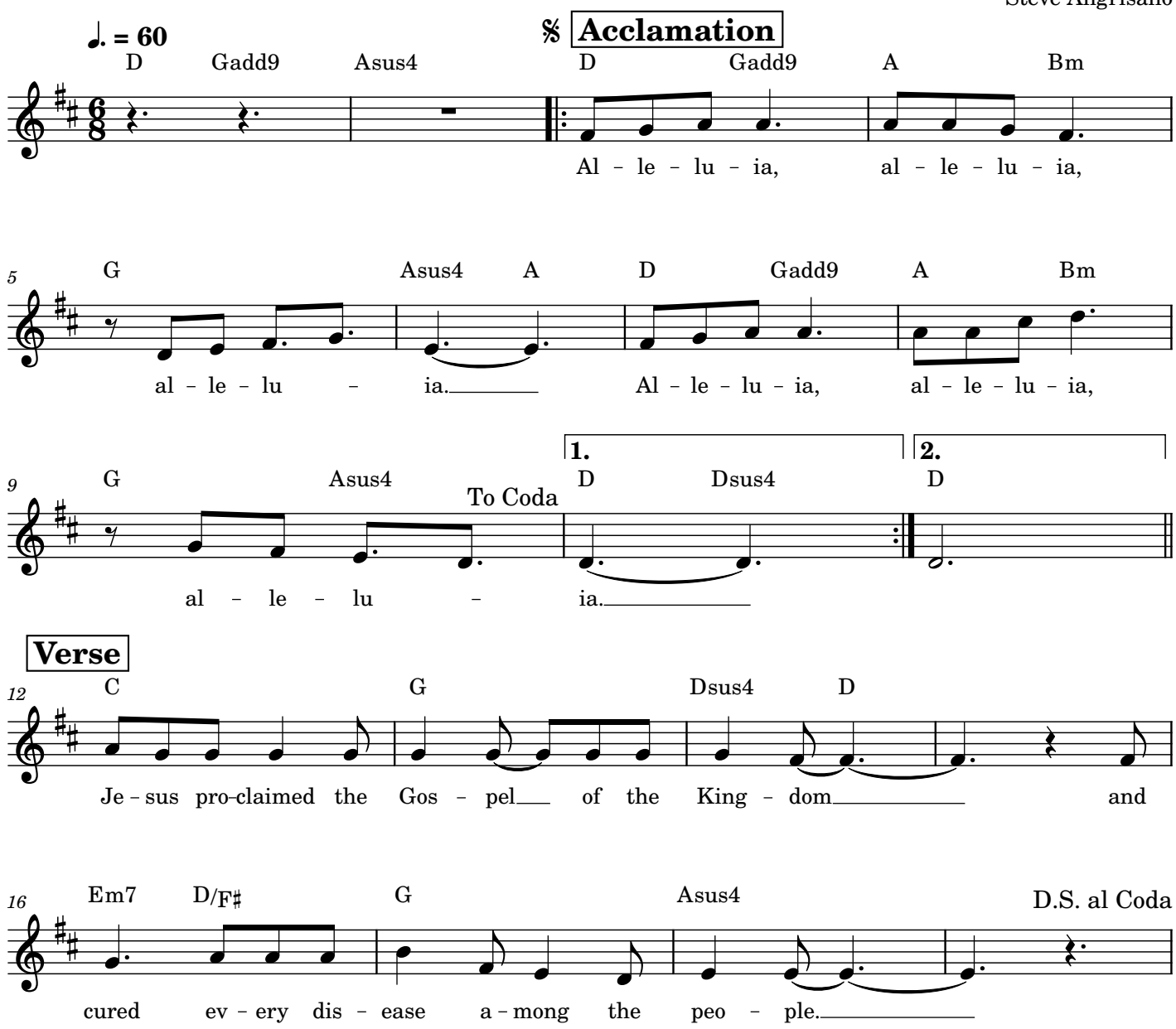

To Live with Him Forever

Joelle
David - Guitar

VERSES *(♩ = ca. 104)*

C F C Am G

1. We are the wheat, we are the bread; our lives we bring as
2. From wood and thorn the call comes forth to join in his own
3. And to the throne of grace we run for help and time - ly

F G C F C Am

1. of - fer - ing. And as the grain, we're crushed by trials yet bound by
2. suf - fer - ing. And as the Spir - it on us falls we share his
3. com - fort, with faith that he will not re - ject the flock his

G F C Am C/G F C

1. heal - ing wa - ter. The fruit of vine, the work of hands, the
2. glo - rious ris - ing. We taste of his true bod - y now, we
3. heart has pur - chased. From his pierced side pours forth the sign that

Text

Am C/G D7/F♯ F C F C

1. cup of love's en - deav - or: we place be - fore the Son of Man to
2. drink his blood sur - ren - dered for us with mer - cy un - re - served to
3. he shall leave us nev - er. And at the end of this veiled life we'll

1-2 *D.C.* **Final**

Am G F C F/C C F/C C

1. live with him for - ev - er.
2. live with him for - ev - er.
3. live with him for - ev - er.

Text and music: Sarah Hart, b. 1968, and Robert Feduccia, b. 1967, © 2014, Sarah Hart and Robert Feduccia. Published by Spirit & Song®, a division of OCP. All rights reserved.

Amazed by You

(Steve Angrisano)

Jared Anderson

Steve/Joelle

♩ = 86

E A B E/G♯ A B

F♯m7 E/G♯ A B Cdim Bsus4 B

1. You dance
2. *You paint*

Verses

E A B E A

_____ o – ver me____ while I_____ am un – a – ware.
_ *the morn – ing sky*____ *with mir – a – cles*__ *in mind.*

B E/G♯ A B

__ You sing_____ all___ a – round,___ but I nev-
__ *My hope*___ *will al – ways stand*___ *for You hold*

E A B

– er___ hear___ the sound___ Lord, I'm a – mazed_
__ *me*___ *in*____ *Your hand.*___

Chorus 1

𝄋 A Bsus E/G♯ A

_____ by You.___ Lord, I'm a – mazed_____ by You.___ Lord, I'm a – mazed

F♯m7 Bsus **1.** E A

_____ by You,___ how You love___ me.___

B **2.** E

2. You paint me. Lord, I'm a – mazed

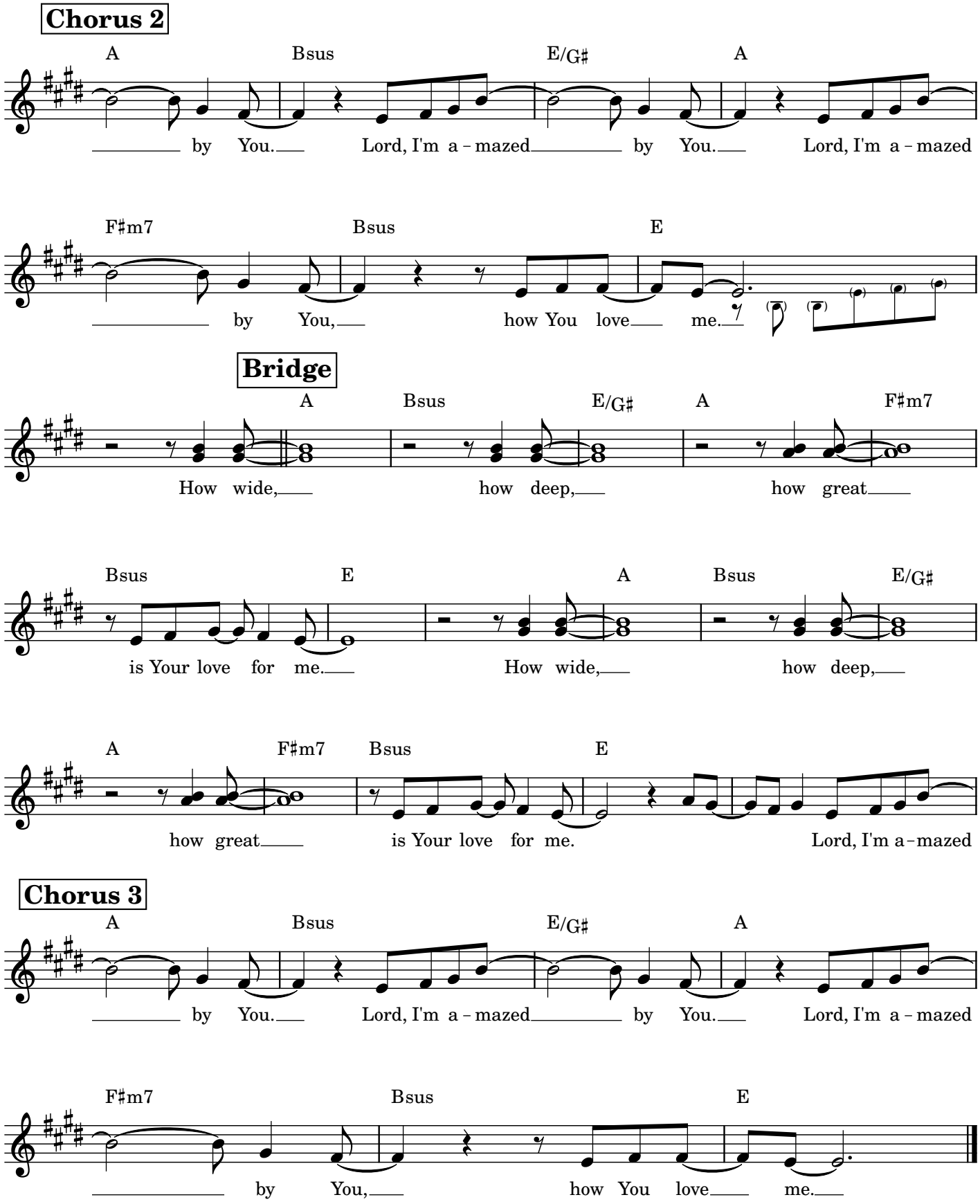
Chorus 2
A Bsus E/G♯ A
by You. Lord, I'm a-mazed by You. Lord, I'm a-mazed
F♯m7 Bsus E
by You, how You love me.
Bridge
A Bsus E/G♯ A F♯m7
How wide, how deep, how great
Bsus E A Bsus E/G♯
is Your love for me. How wide, how deep,
A F♯m7 Bsus E
how great is Your love for me. Lord, I'm a-mazed
Chorus 3
A Bsus E/G♯ A
by You. Lord, I'm a-mazed by You. Lord, I'm a-mazed
F♯m7 Bsus E
by You, how You love me.

Intro → Refrain →Verse 1 → Refrain
Intro → Verse 2 → Refrain → Final Ending

SACRED SILENCE

BB23-557

INTRO *Prayerfully, with rubato (♩ = ca. 66)*

Gmaj7 Cadd9/E Gmaj7/B Em7 Am7 Dsus2,4 D

(Keyboard)

G Am7 Gadd9/B D/G Cadd9 D Em7 Fadd9/A C/G Gadd9

REFRAIN/VERSES

Gmaj9/B Cadd9 Gadd9/B Em7

Refrain *Sa - cred si - lence, ho - ly o - cean, gen - tle*
Verses 1. God my Fa - ther, Christ my broth - er, Ho - ly
2. Ho - ly Ma - ry, gen - tle moth - er, God's pure

Am7 Dsus4 D G Am7 G/B D/G Cadd9 D

wa - ter, wash - ing o - ver me; help me lis - ten, Ho - ly
1. Spir - it, sanc - ti - fy - ing me; Lord, I'm sor - ry, please for -
2. ves - sel, pray - ing for me; saints and an - gels, all in

Emadd9 Em F/A Cadd9 Gadd9

Spir - it. Come and speak to me. **(to Verses/Final)**
1. give me. Come and set me free. **(to Refrain)**
2. heav - en, come and be with me. **(to Refrain)**

Final

F/A Cadd9 Gadd9 Dm7 Cadd9 Gsus2

rit.

Come and be with me. Come and speak to me.

Text: Tom Booth, b. 1961, Jenny Pixler and Anthony Kuner, © 2003, Tom Booth, Jenny Pixler and Anthony Kuner. Published by spiritandsong.com®, a division of OCP. All rights reserved.
Music: Tom Booth and Jenny Pixler, © 2003, Tom Booth and Jenny Pixler. Published by spiritandsong.com®, a division of OCP. All rights reserved.

22974-Z2
Edition #93496

Go Make a Difference

Steve/David

REFRAIN *(𝅗𝅥 = ca. 112)*

Capo 5: (Am) Dm (F) B♭ (G) C (Am) Dm

Go make a dif - f'rence. We can make a dif - f'rence.

(C) F (Esus4) Asus4 (E7) A7

Go make a dif - f'rence in the world.

(Am) Dm (F) B♭ (G) C (Am) Dm

Go make a dif - f'rence. We can make a dif - f'rence.

(Fmaj9) B♭maj9 (E7sus4) A7sus4 (E7) A7 1-3 (Am) Dm to Verses Final (Am) Dm *Fine*

Go make a dif - f'rence in the world. *mf* *ff*

VERSES

(Em7) Am7 (Am) Dm (F) B♭ (G) C

1. We are the salt of the earth, called to let the peo - ple
2. We are the hands of Christ reach - ing out to those in
3. So let your love shine on, let it shine for all to

(Am) Dm (C) F (Esus4) Asus4 (E7) A7

1. see the love of God in you and me.
2. need, the face of God for all to see.
3. see. Go make a dif - f'rence in the world.

Text: Based on Matthew 5:13–16; Steve Angrisano, b. 1965, and Tom Tomaszek, b. 1950.
Music: Steve Angrisano and Tom Tomaszek.
Text and music © 1997, Steve Angrisano and Thomas N. Tomaszek. Published by spiritandsong.com®, a division of OCP. All rights reserved.

22880-Z2
Edition #93204

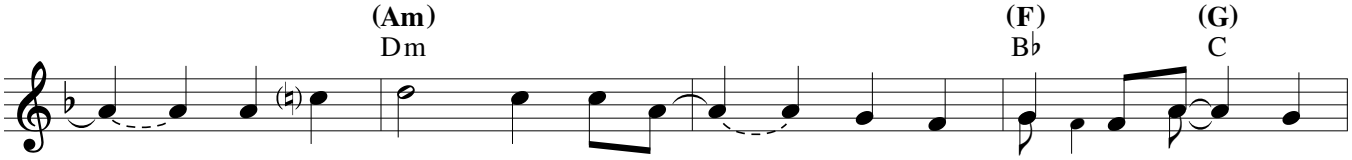

1. ___ We are the light of the world, ___ not to be hid - den but ___ be
2. ___ We are the spir - it of hope; _____ we are the voice _ of
3. _____ And the spir - it of Christ _____ will be with us as ___ we

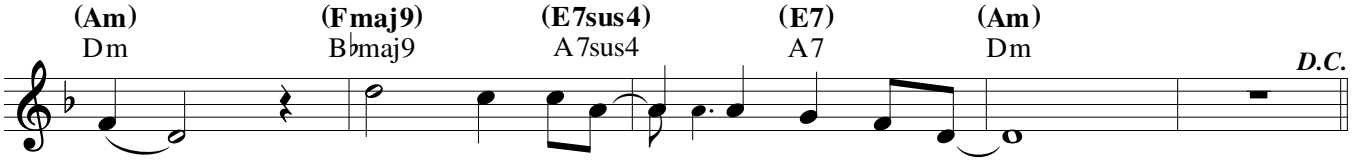

1. seen. ___ Go make a dif - f'rence in the world. ___
2. peace. ___ Go make a dif - f'rence in the world. ___
3. go. ___ Go make a dif - f'rence in the world. ___