Entrance Antiphon

Joelle

1st Sunday of Lent
Let Us All Rejoice

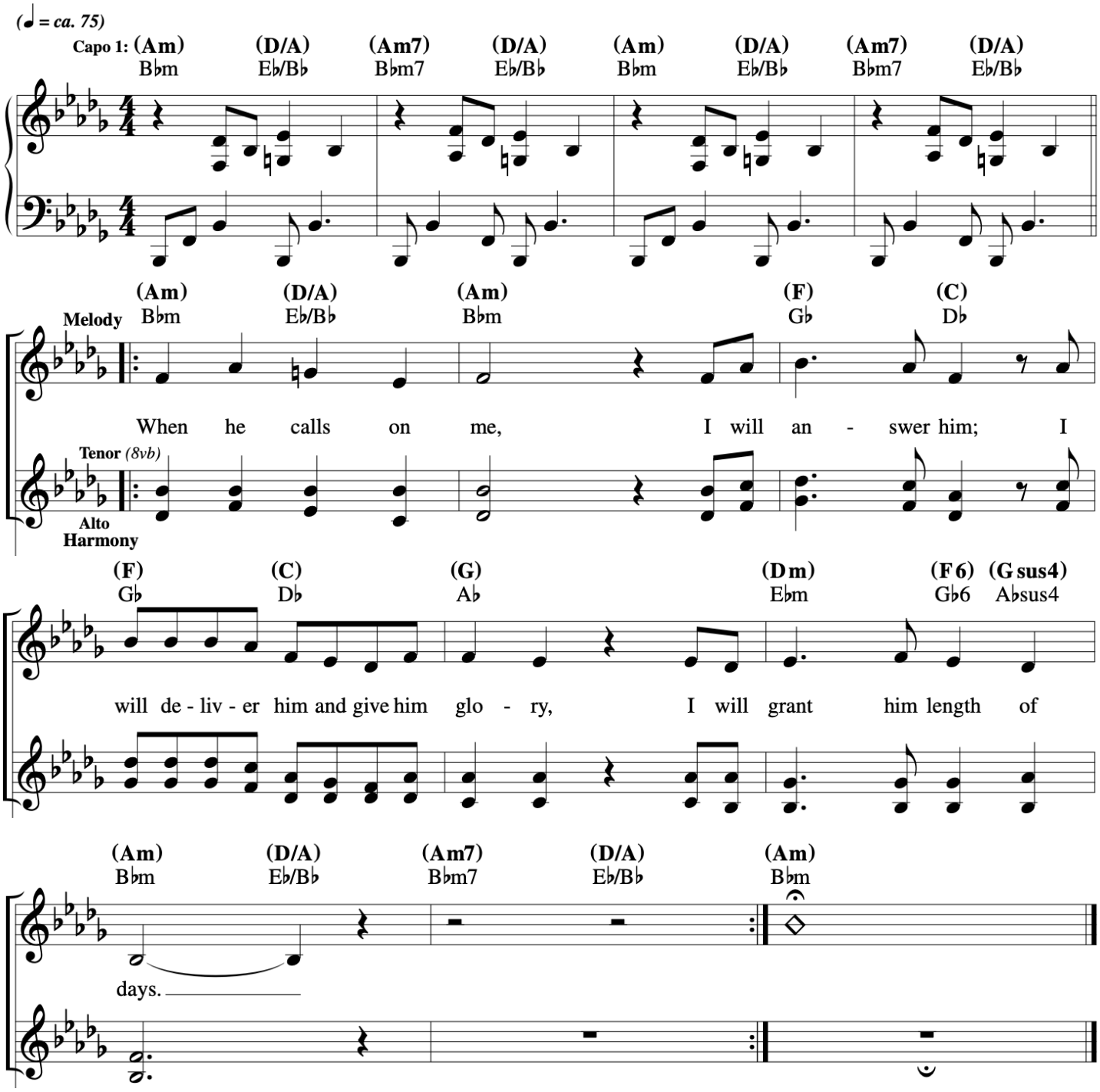

Be With Me, Lord, When I Am In Trouble

Francesca LaRosa

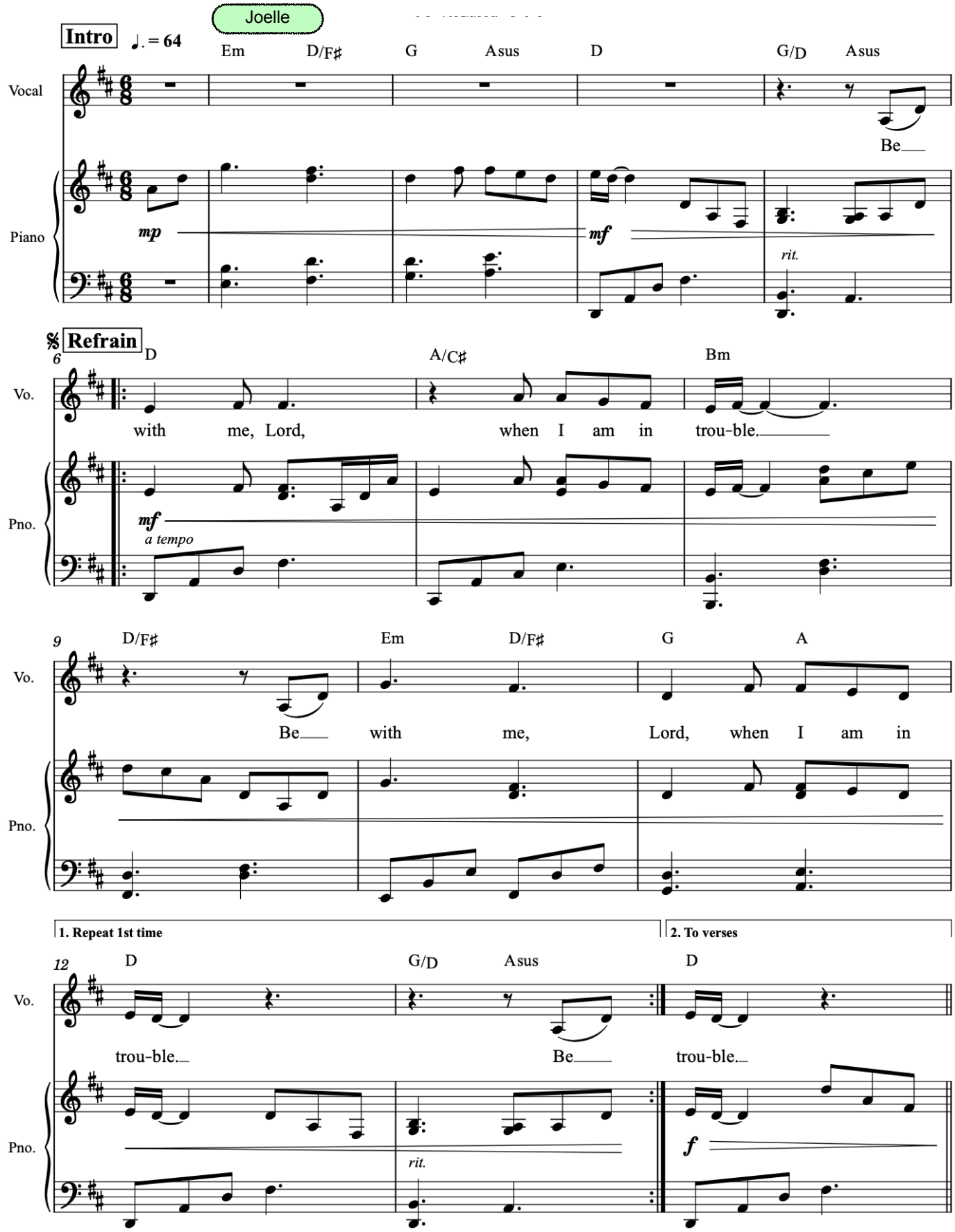

Be With Me, Lord, When I Am In Trouble

Francesca LaRosa

Verse 1

15 G/D A D G/D D A/C♯

You who dwell in the shel - ter of the Most High,

20 Bm Em Asus A

who a - bide in the sha - dow of the Al - might - y,

24 G D/F♯ A F♯/A♯ Bm D/A

say to the LORD, "My re - fuge and for - tress, my

28 Em A7 D G/D Asus D.S.

God in whom I trust." Be

Verse 2

32 G/D A D G/D D A/C♯

No e - vil shall be - fall you,

37 Bm Em Asus A

nor shall af - flic - tion come near your tent,

41 G D/F♯ A F♯/A♯ Bm D/A

For to his an - gels he has gi - ven com - mand a - bout you, that they

45 Em G Asus A D.S.

guard you in all your ways. Be

Be With Me, Lord, When I Am In Trouble

Francesca LaRosa

Verse 3

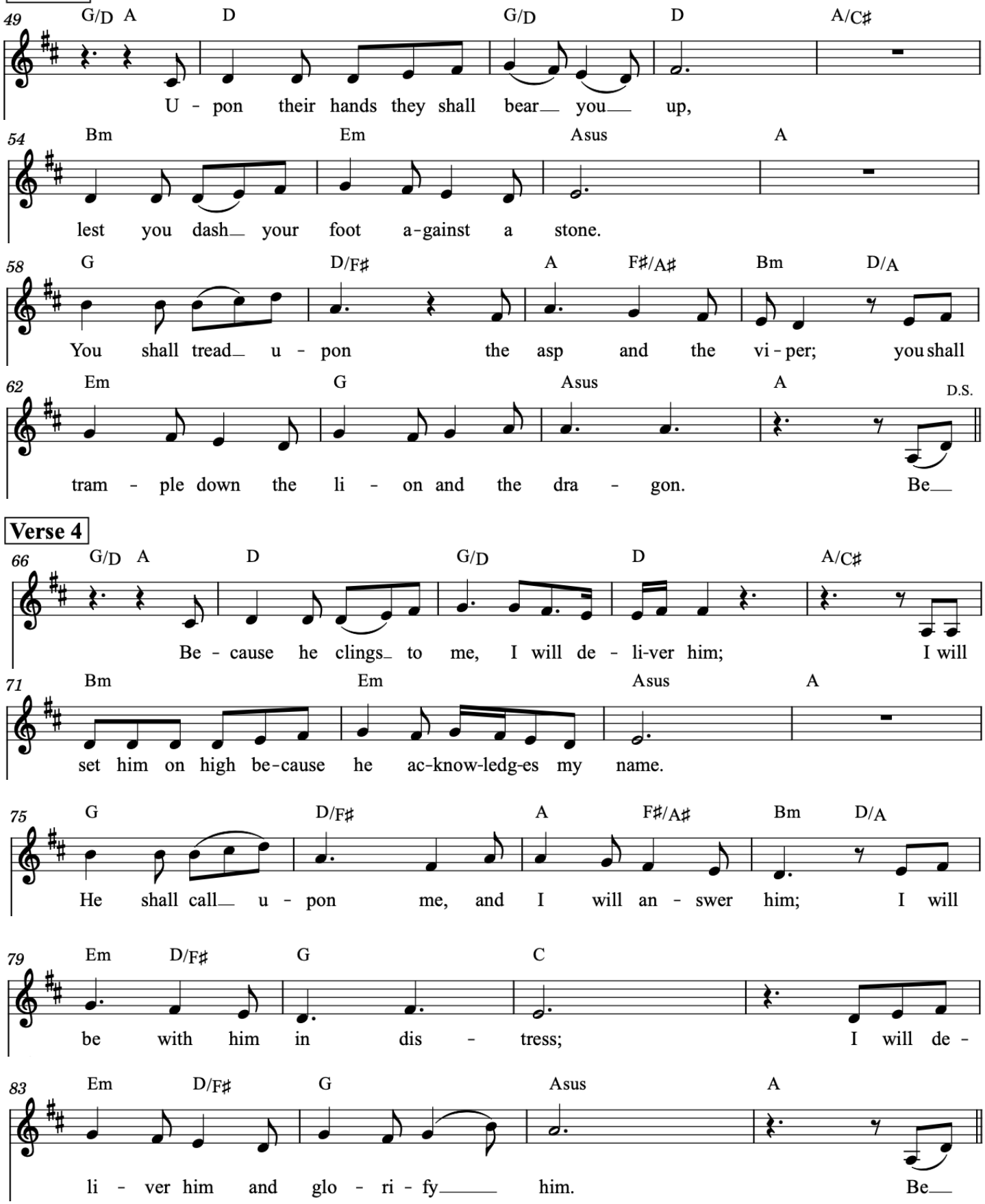

Verse 4

Gospel Acclamation

Joelle

1st Sunday of Lent
Let Us All Rejoice

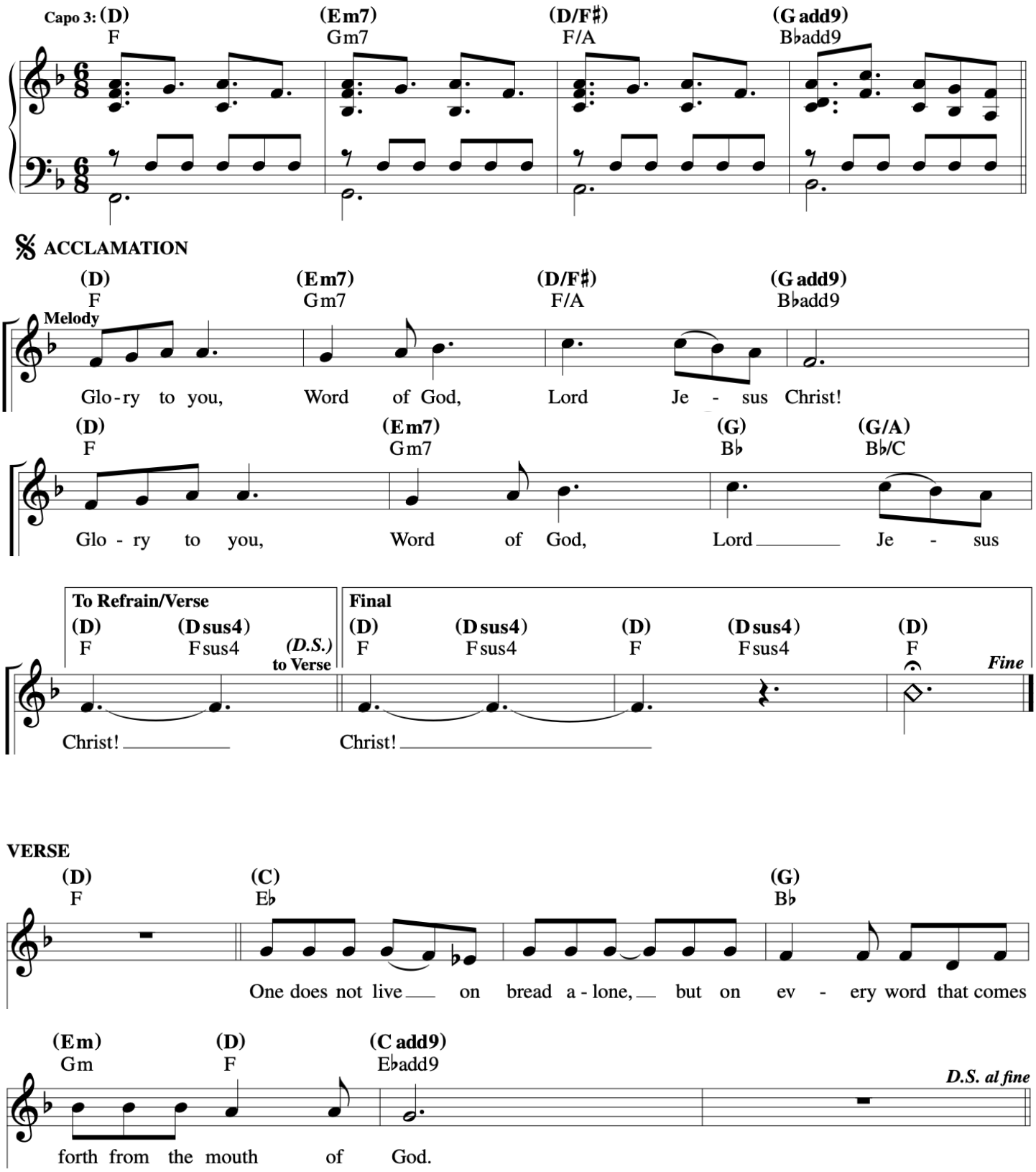

All

Into the Desert

Curtis Stephan and Sarah Hart
Acc. by Rick Modlin

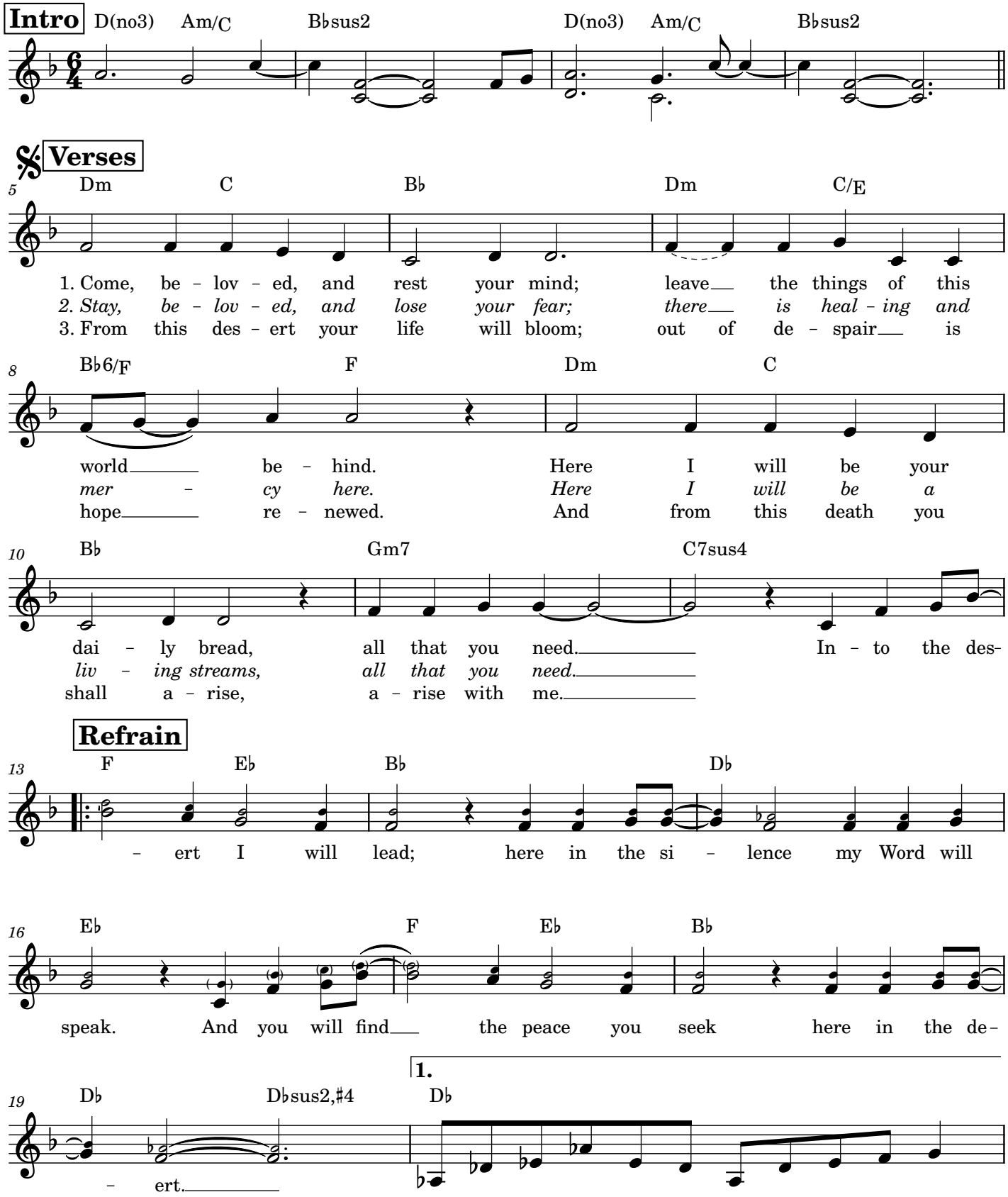

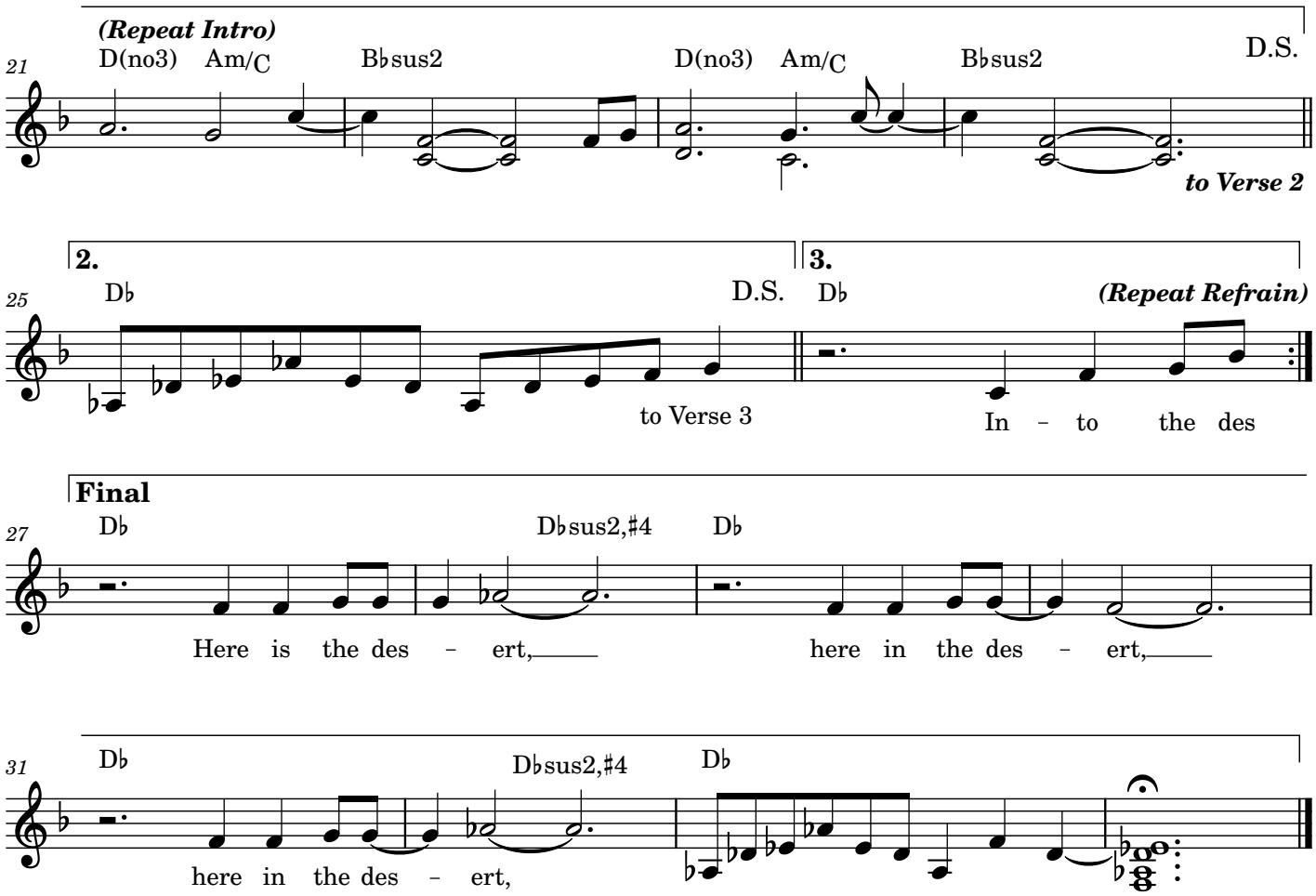
(Repeat Intro)
21
D(no3)
Am/C
B♭sus2
D(no3)
Am/C
B♭sus2
D.S.
to Verse 2
2.
25
D♭
D.S.
to Verse 3
3.
D♭
(Repeat Refrain)
In - to the des
Final
27
D♭
D♭sus2,♯4
D♭
Here is the des - ert,
here in the des - ert,
31
D♭
D♭sus2,♯4
D♭
here in the des - ert,

Communion Antiphon 2

Joelle

1st Sunday of Lent
Let Us All Rejoice

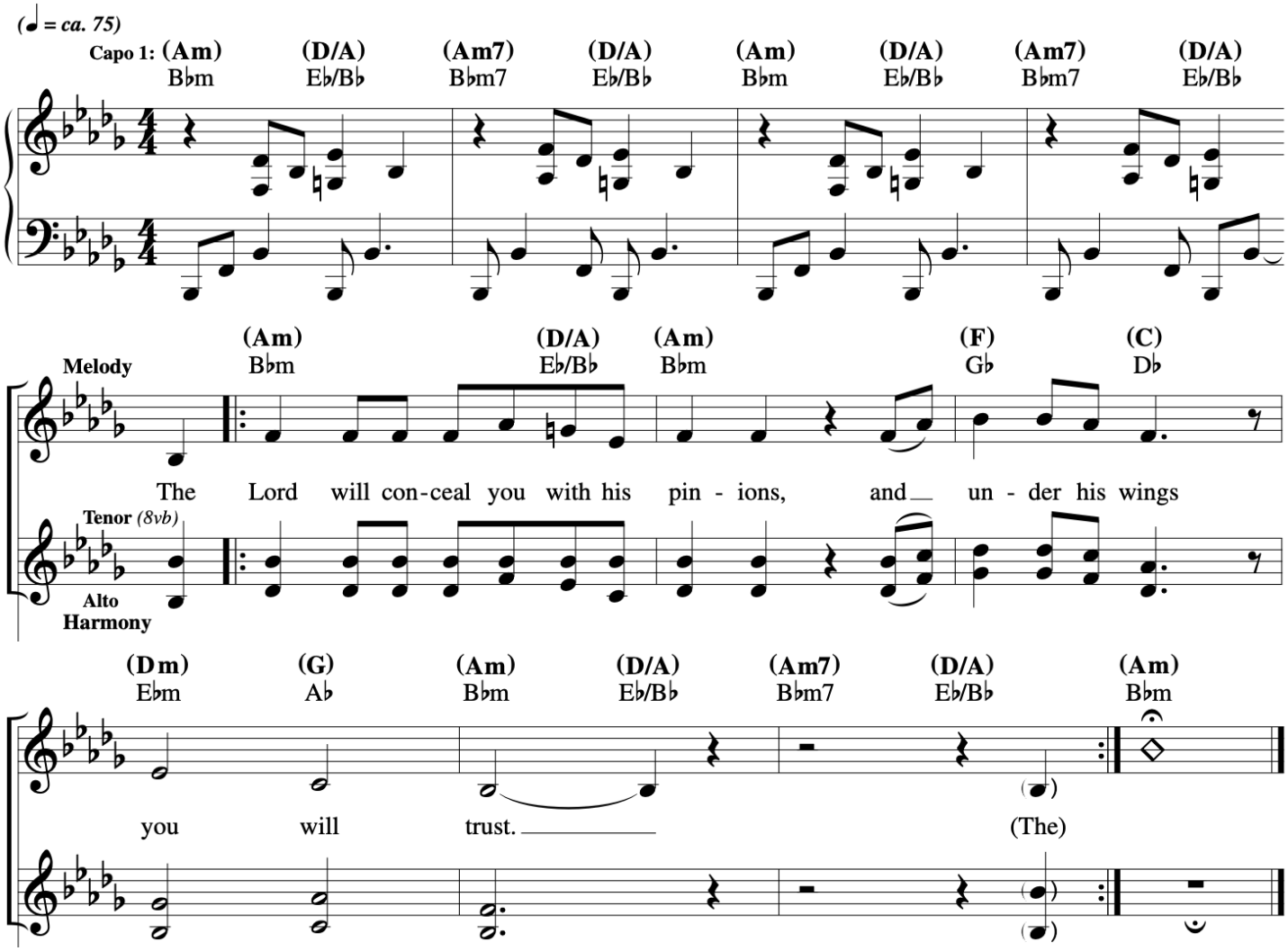

All

HOSEA

VERSES *Gently, with movement*

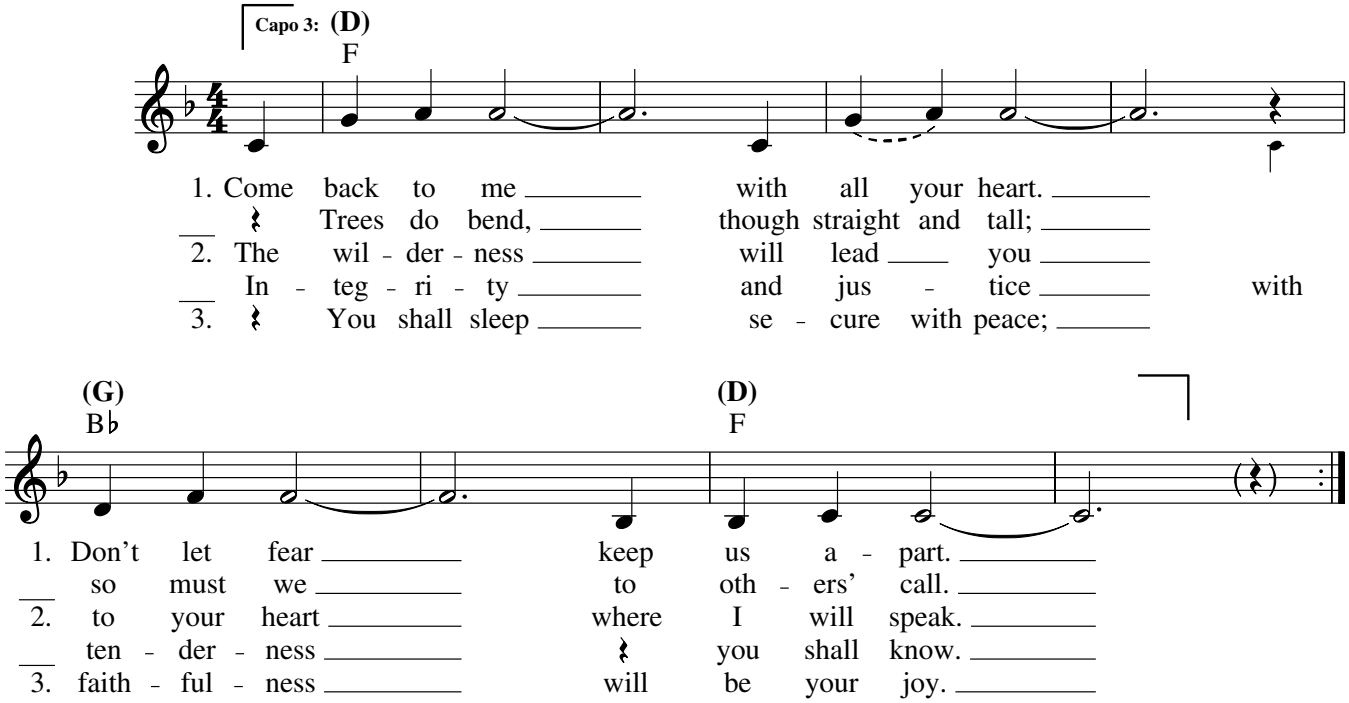

REFRAIN

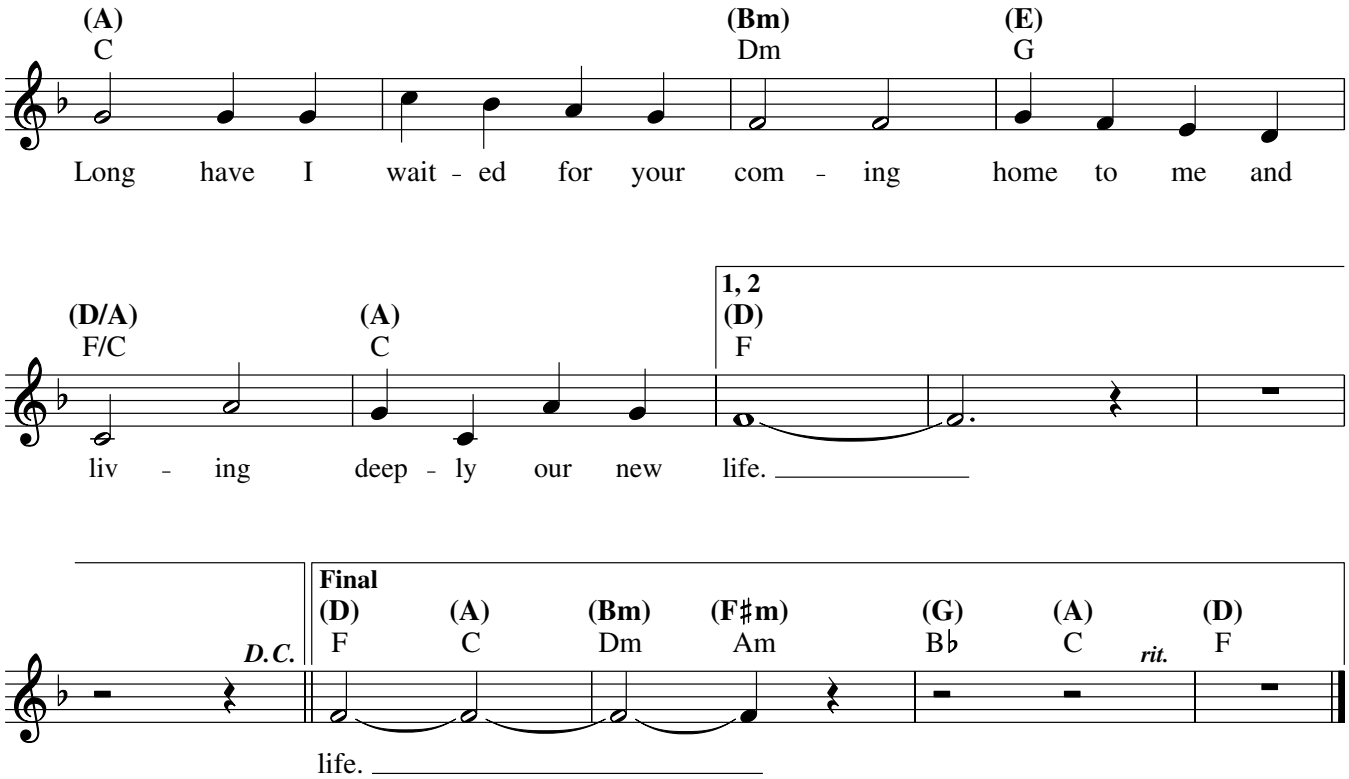

Text: Based on Hosea; Weston Priory, Gregory Norbet, OSB, b. 1940.
Music: Weston Priory, Gregory Norbet, OSB.
Text and music © 1972, The Benedictine Foundation of the State of Vermont, Inc. All rights reserved. Used with permission.

22214-Z2
Edition #90879

Jesus, Remember Me

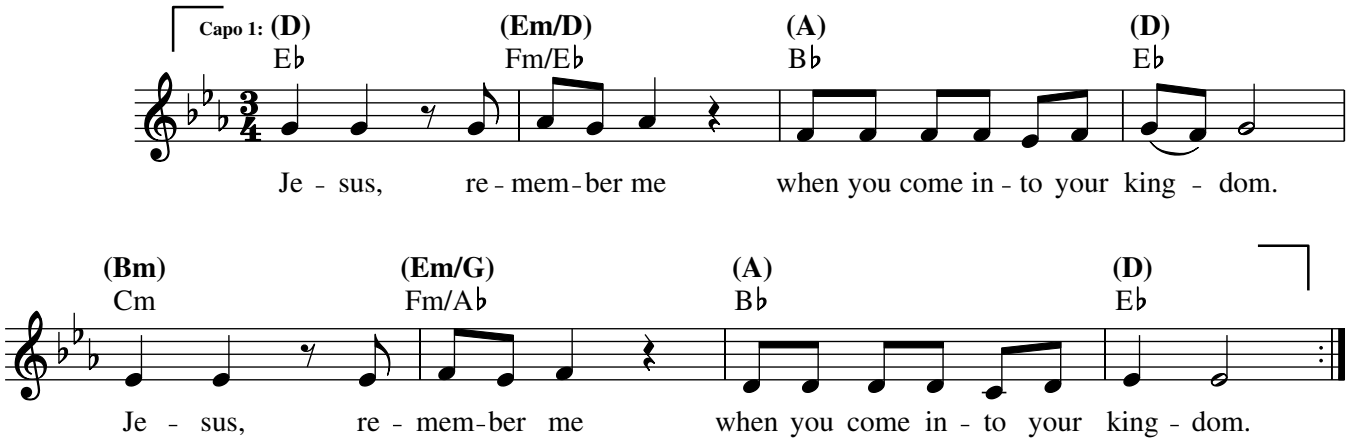

Text: Based on Luke 23:42; Jacques Berthier, 1934–1994.
Music: Jacques Berthier.
Text and music © 1981, Ateliers et Presses de Taizé (France). All rights reserved. International copyright secured.
Used with permission of GIA Publications, Inc., exclusive US agent.

Edition #30131537

Lead Me, Lord

VERSES *(♩ = ca. 120)*

David - V1

G C G D/F♯

1. Bless - ed are the poor in spir - it, long - ing for their Lord,
2. Bless - ed are the mer - ci - ful, for mer - cy shall be theirs,
3. Blest are they who through their life - times sow the seeds of peace,

Em Am7 C Bm D D/F♯ G

1. for God's com - ing king - dom shall be theirs. Bless - ed are the
2. and the pure in heart shall see their God. Blest are they whose
3. all will call them chil - dren of the Lord. Blest are you, though

C G D/F♯ Em Am7 D

1. sor - row - ing, for they shall be con - soled, and the meek shall come to rule the
2. hun - ger on - ly ho - li - ness can fill, for I say they shall be sat - is -
3. per - se - cu - ted in your ho - ly life, for in heav - en, great is your re -

All

REFRAIN

G D G D/F♯

1. world. Lead me, Lord, lead me, Lord, by the light
2. fied.
3. ward.

Em C D G Bm Am7 G/B C

of truth to seek and to find the nar - row way.

D D/F♯ G D/F♯ Em C D

Be my way; be my truth; be my life, my Lord, and

(Am)

G Bm Am7 D | **1-2** G D *D.C.* | **Final** G

lead me, Lord, to - day. day.

Text: Based on the Beatitudes; Matthew 5:3–12; 7:7, 13; John 14:6; John D. Becker, b. 1953.
Music: John D. Becker.
Text and music © 1987, John D. Becker. Published by OCP. All rights reserved.

22274-Z2
Edition #91086