Entrance Antiphon

175 – 26th Sunday in Ordinary Time

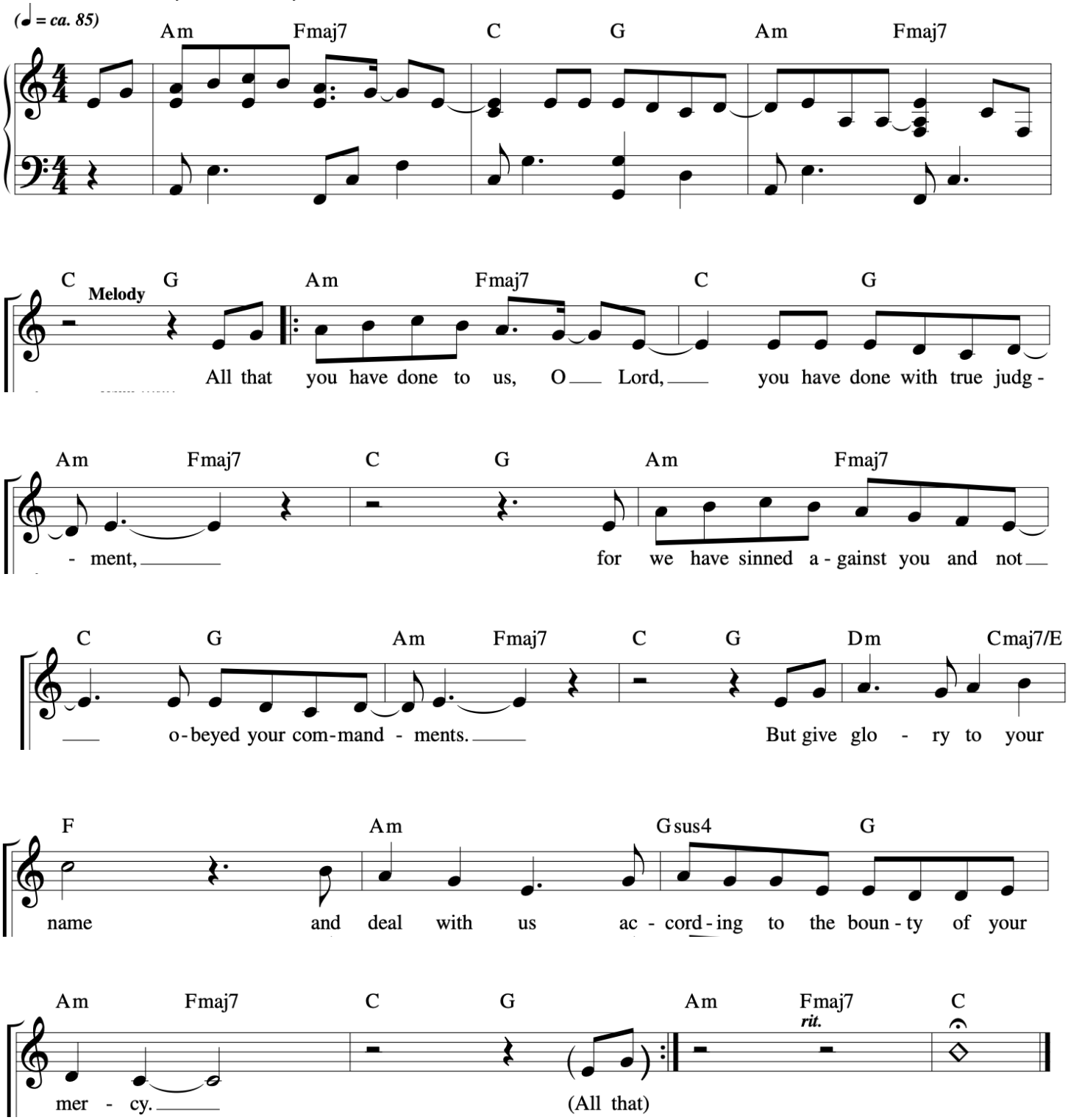

Music © 2020, Steve Angrisano, Sarah Hart, and Curtis Stephan

26th Sunday in Ordinary Time

Psalm 146 - Praise the Lord my soul

26th Sunday C

Francesca LaRosa

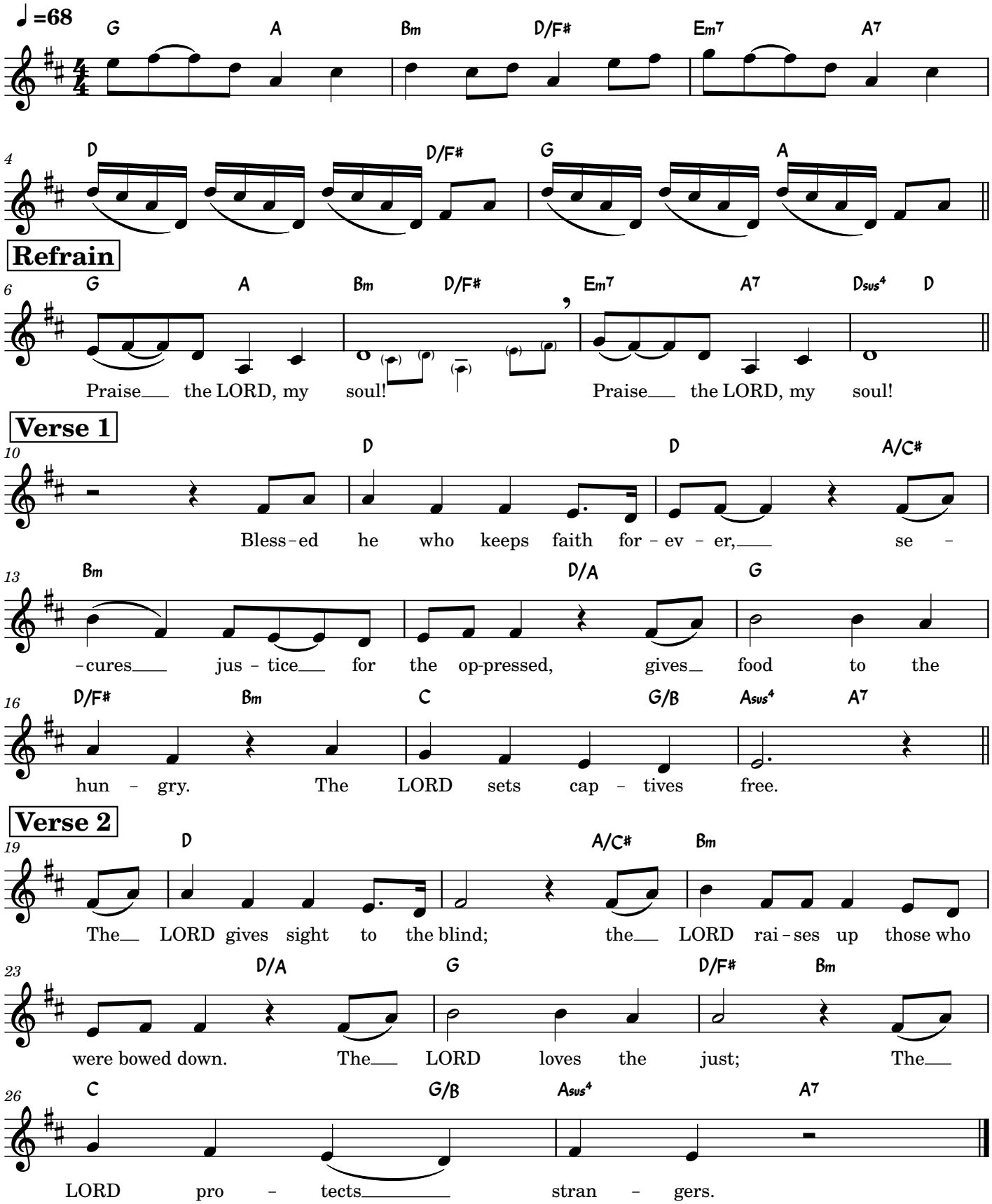

26th Sunday in Ordinary Time

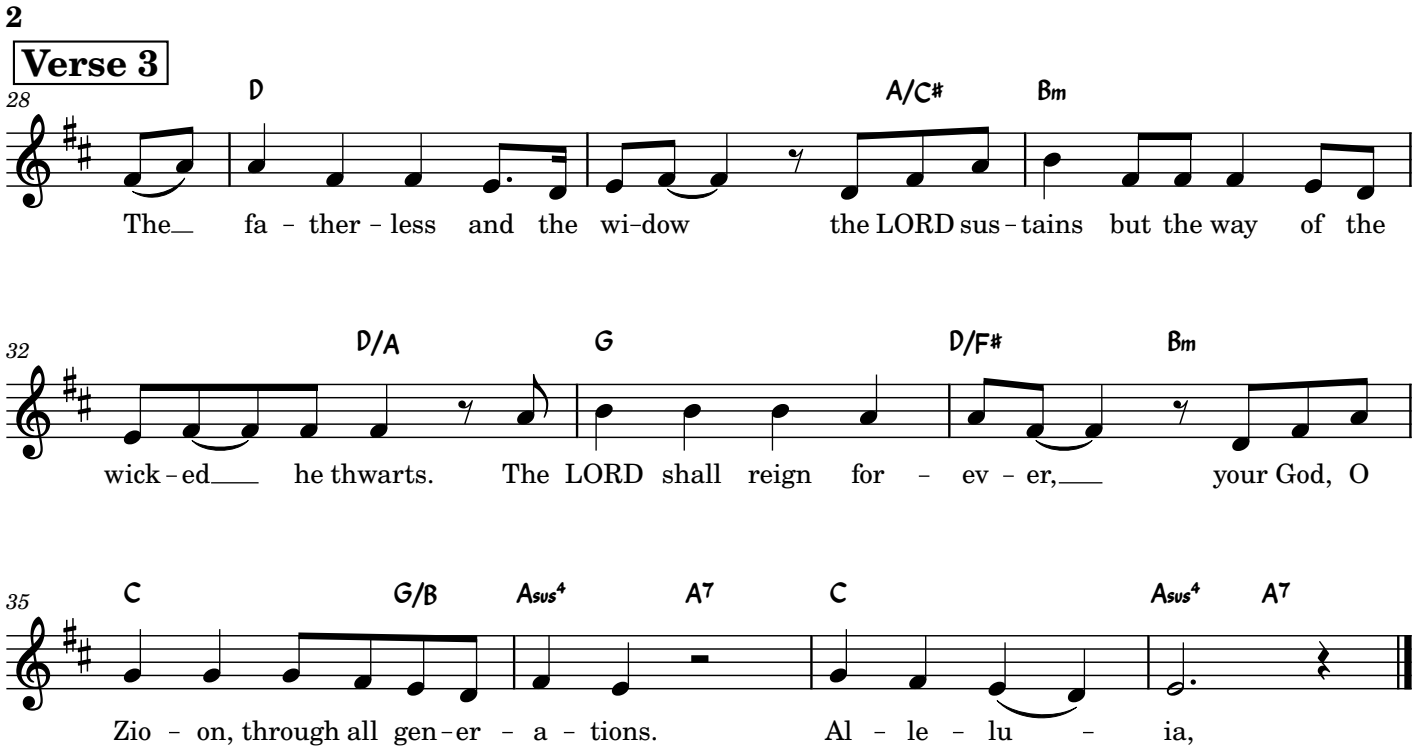

Gospel Acclamation

Ordinary Time 26C

Tom Booth
SP2025

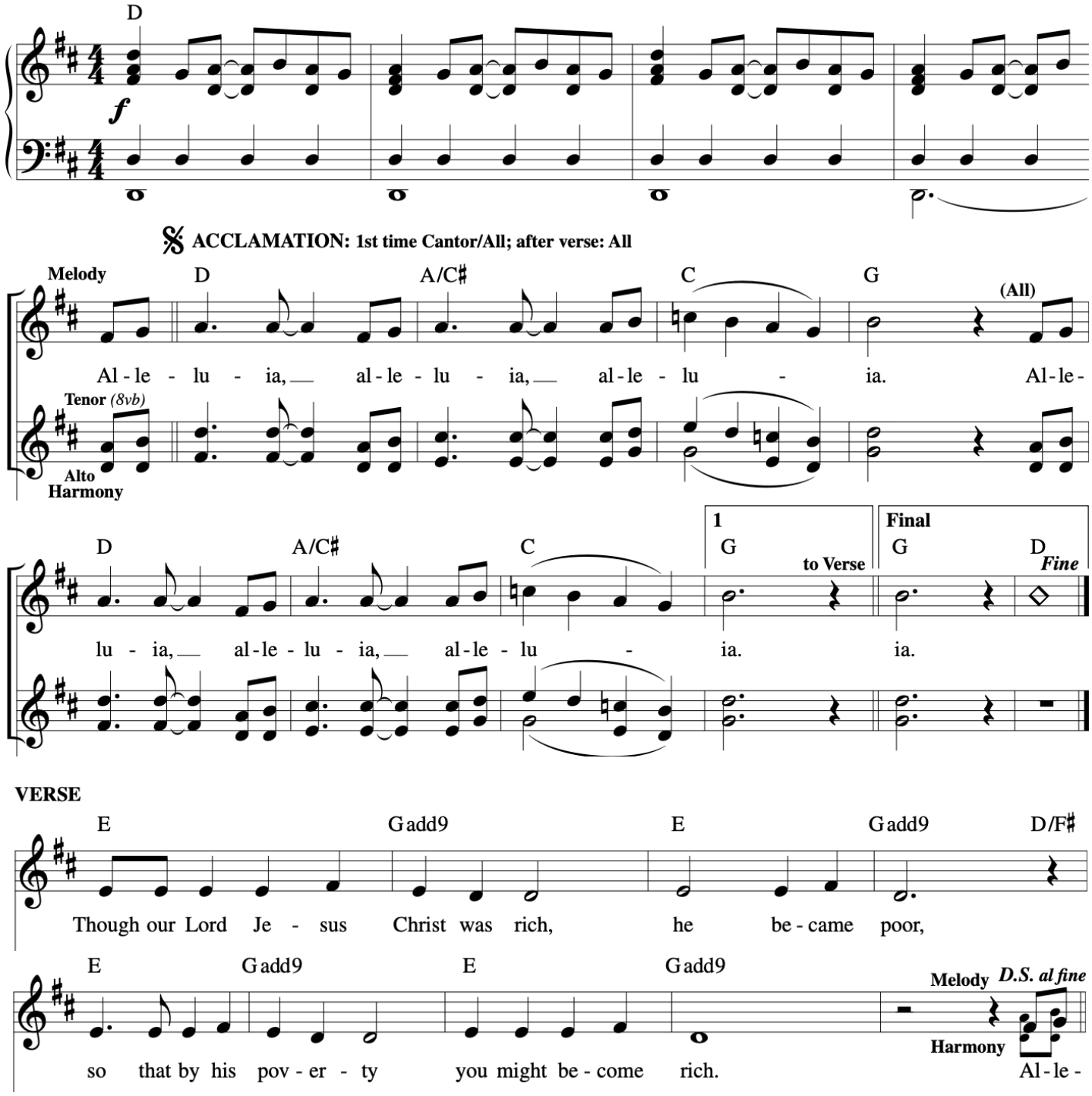

Unwavering

Matt Maher - Vocal arr. by Rick Modlin

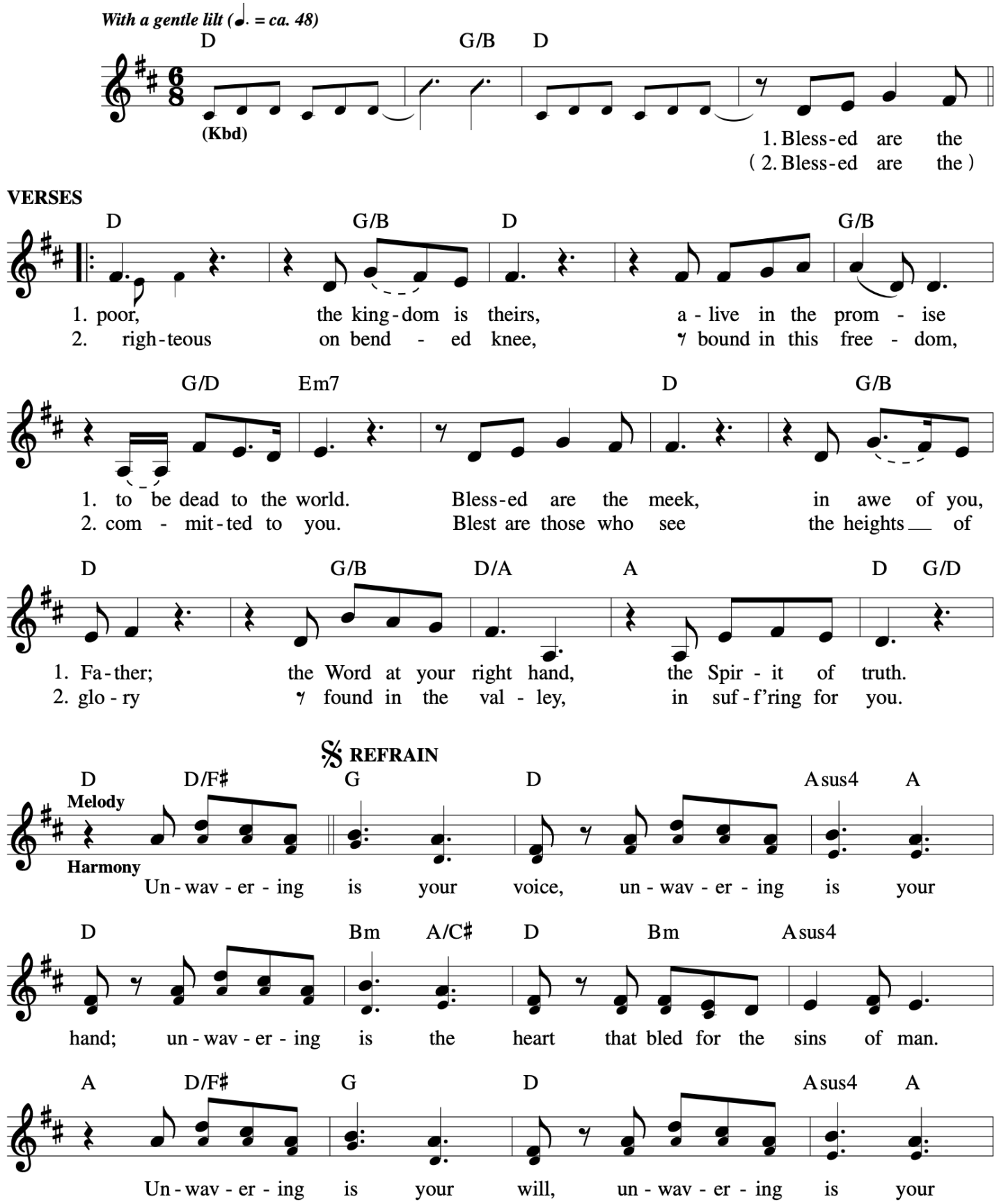

Unwavering

Matt Maher - Vocal arr. by Rick Modlin

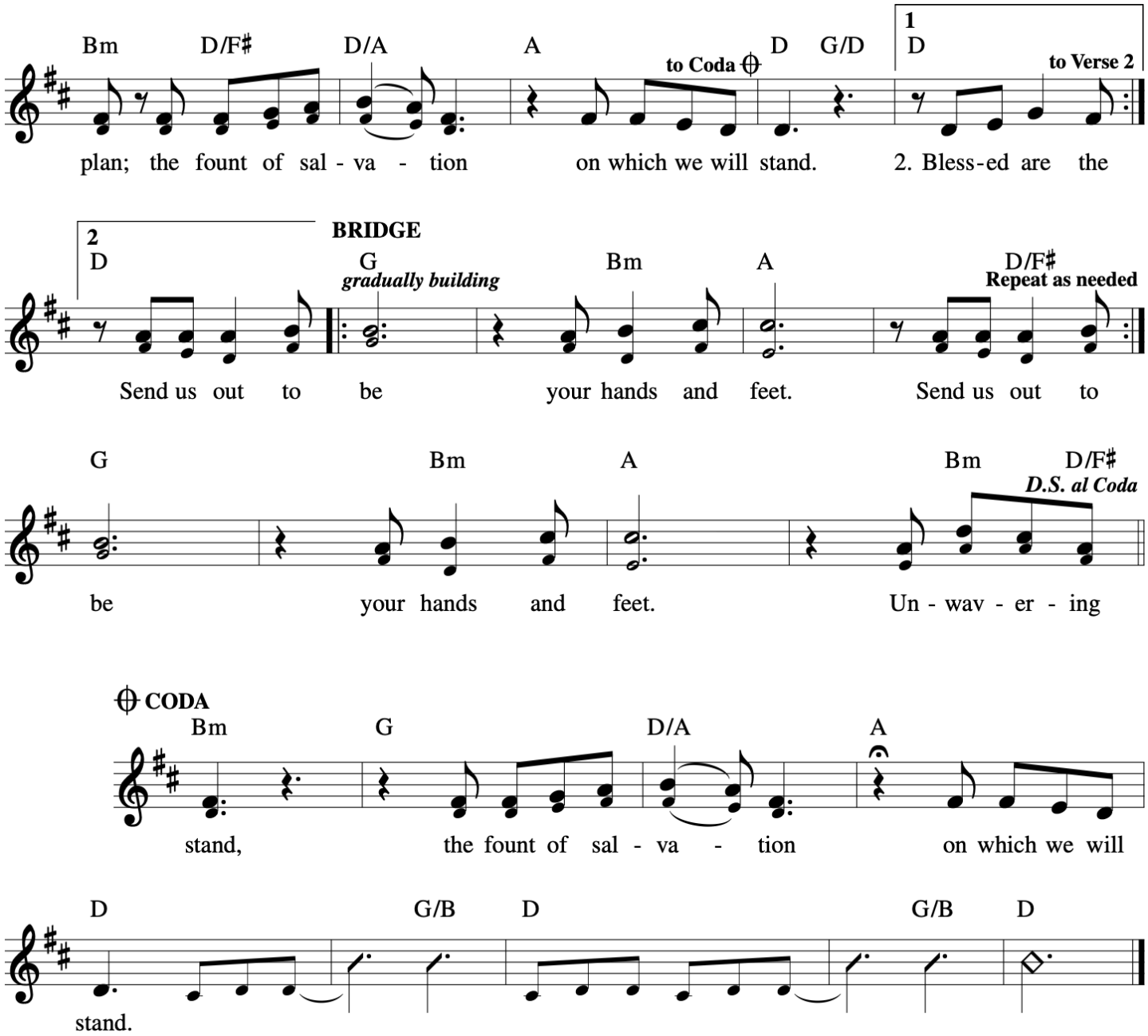

176 - Communion Antiphon

Let Us All Rejoice

Ordinary Time 26

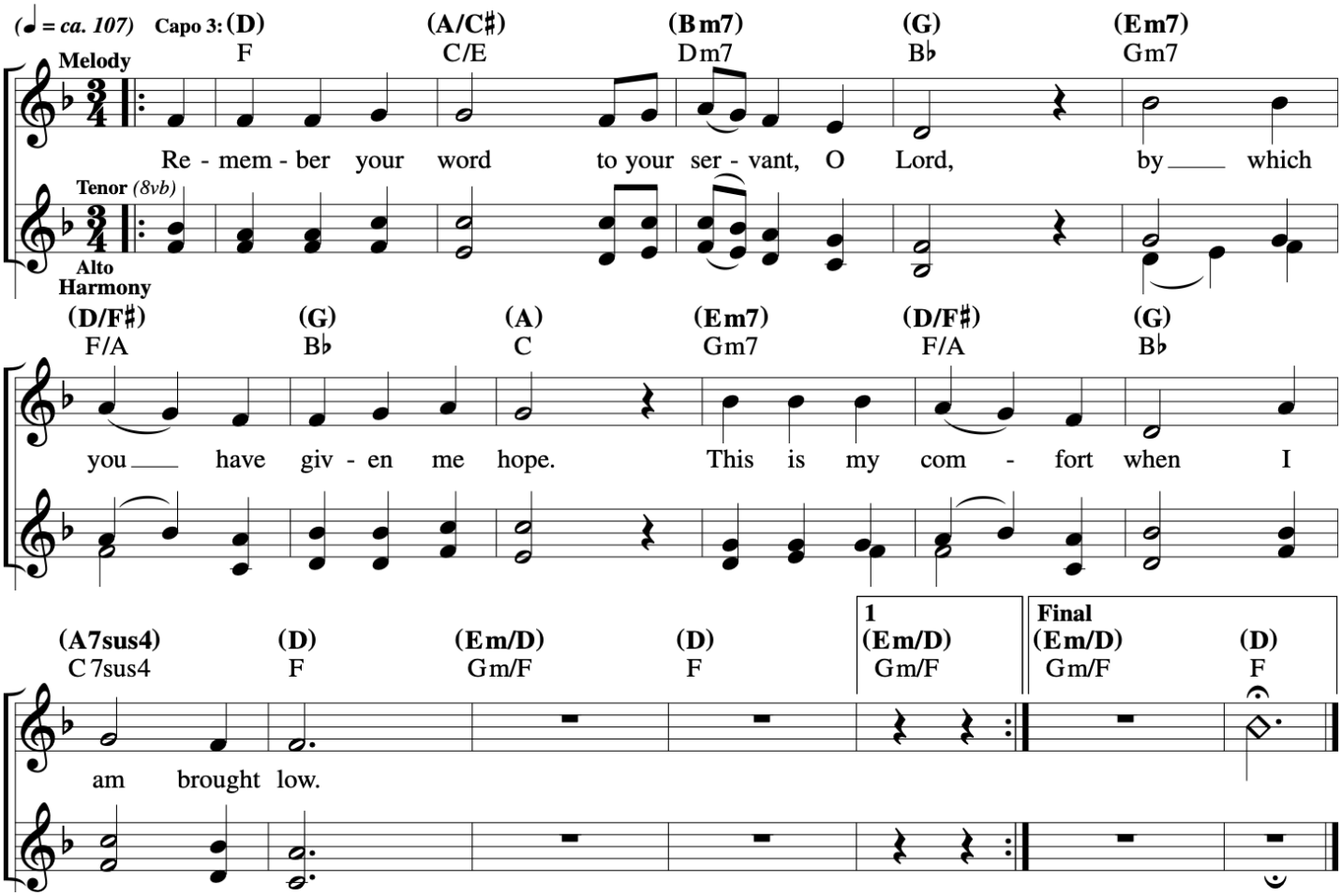

The Feast Meant For Everyone

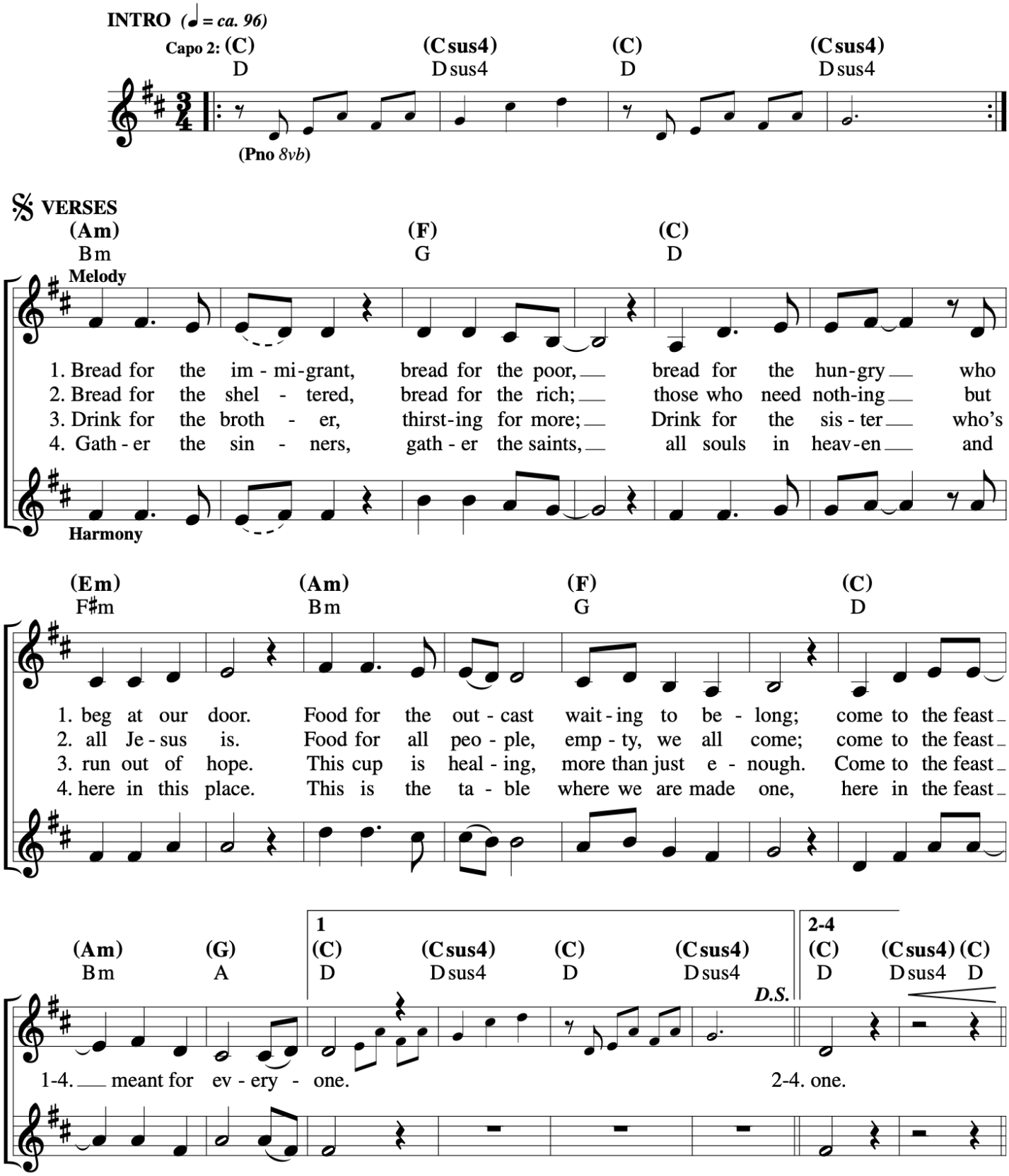

© 2019, Tom Booth and Sarah Hart. Published by Spirit & Song®, a division of OCP. All rights reserved.

The Feast Meant For Everyone

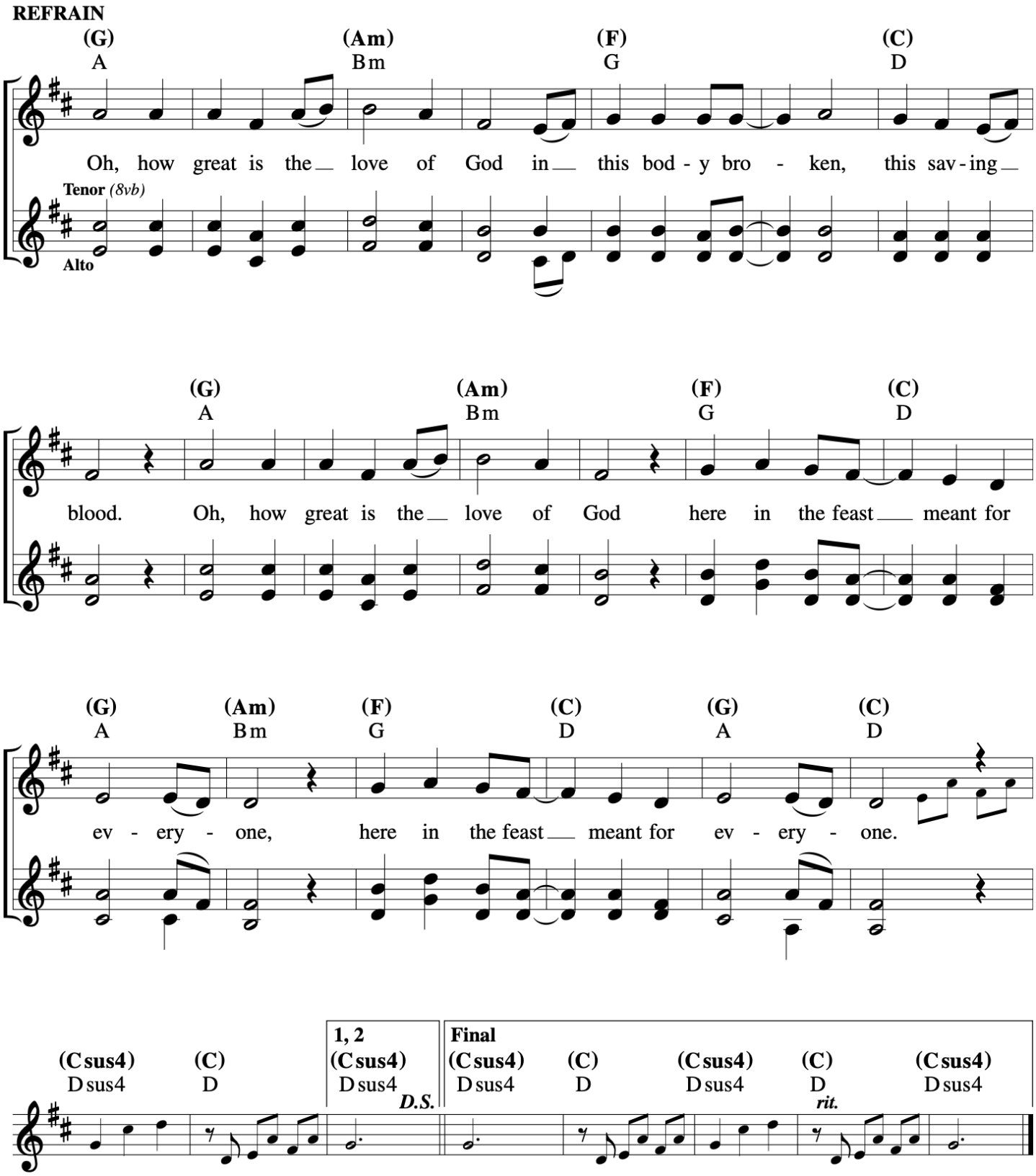

© 2019, Tom Booth and Sarah Hart. Published by Spirit & Song®, a division of OCP. All rights reserved.

26th Sunday in Ordinary Time

The Beautitudes

Francesca LaRosa

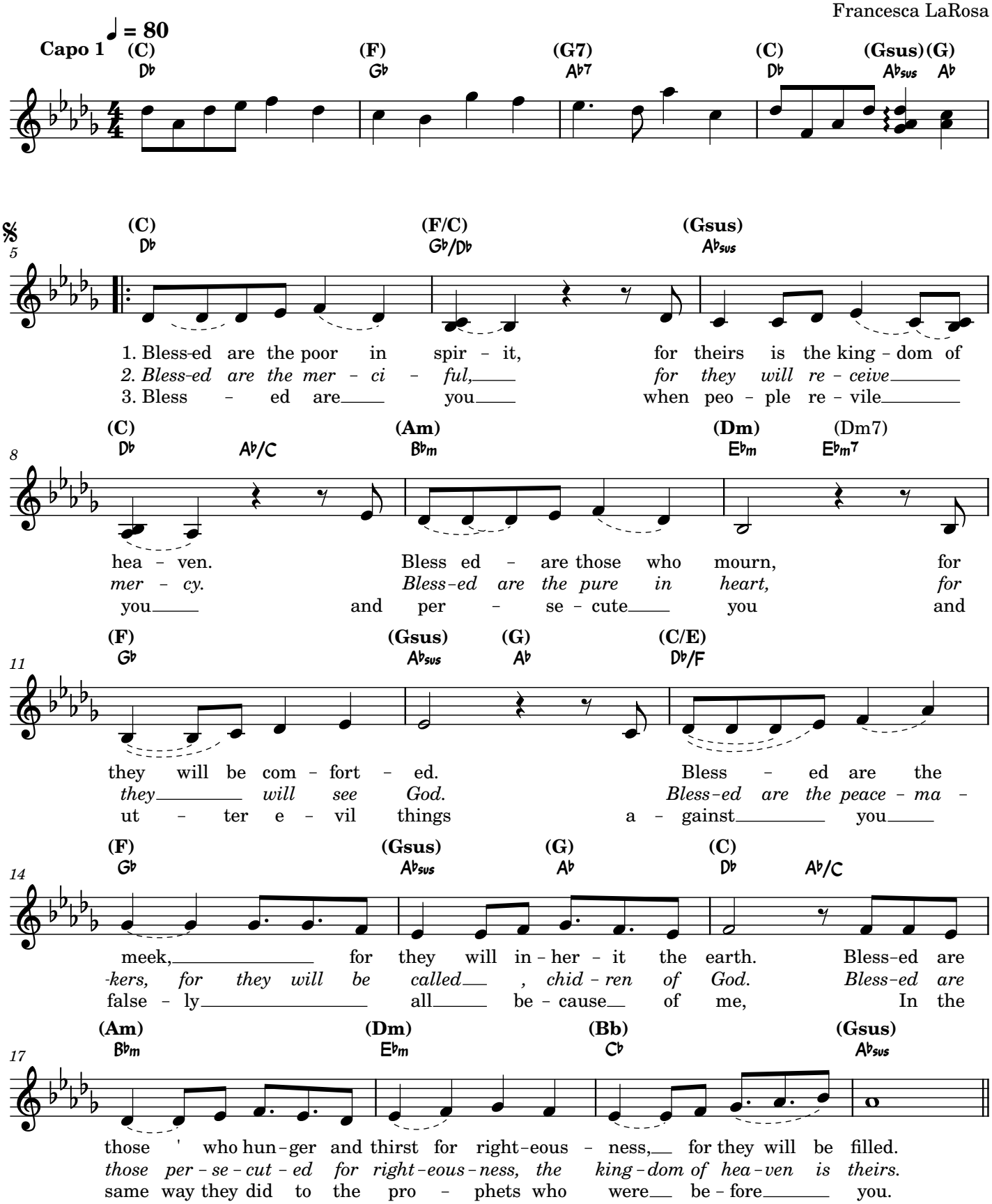

26th Sunday in Ordinary Time

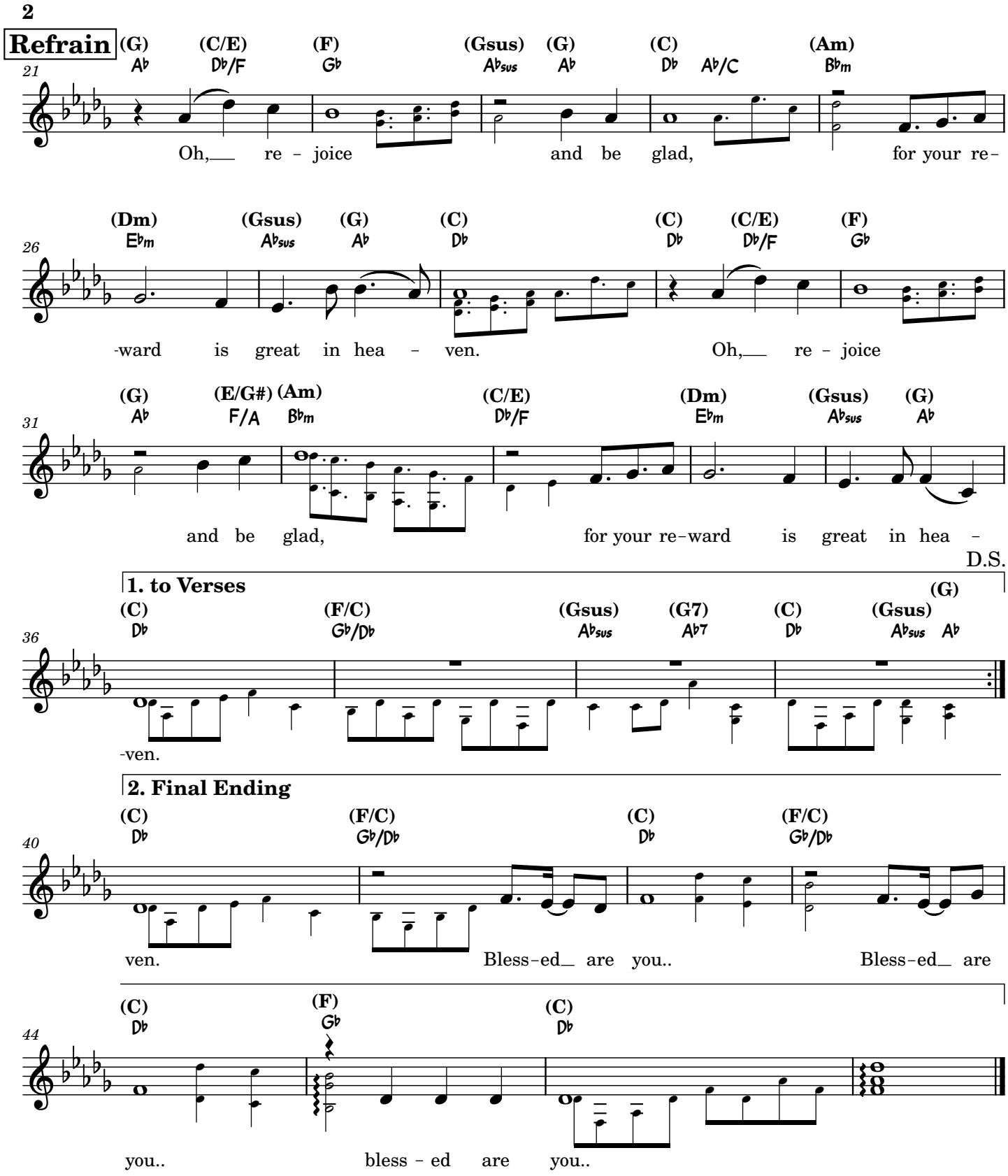

26th Sunday in Ordinary Time | David

At The Name

Josh Blakesley/Sarah Hart

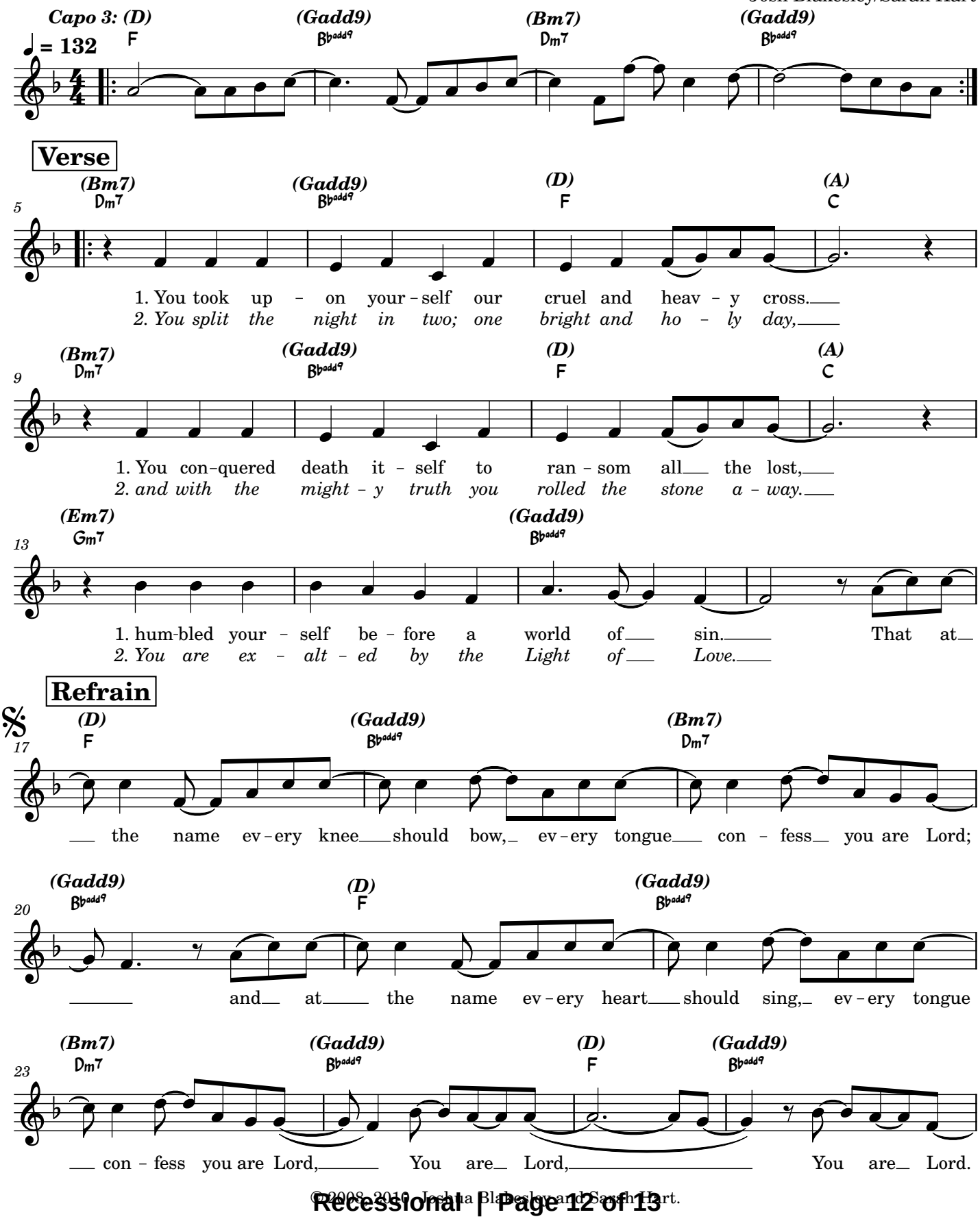

©2008, 2010 Joshua Blakesley and Sarah Hart.

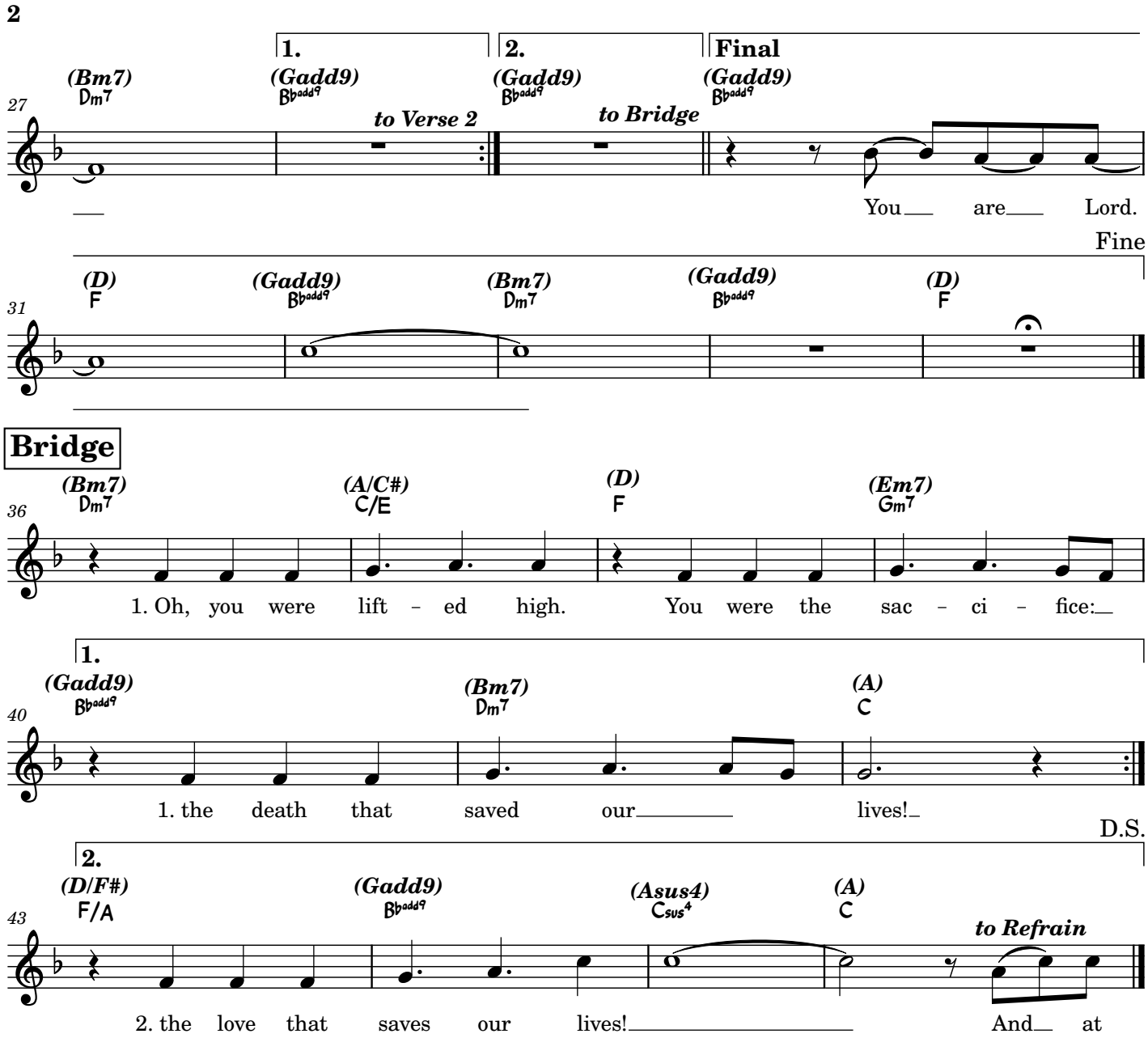
2
27
(Bm7) Dm7
1.
(Gadd9) Bbadd9
to Verse 2
2.
(Gadd9) Bbadd9
to Bridge
Final
(Gadd9) Bbadd9
You are Lord.
Fine
31
(D) F
(Gadd9) Bbadd9
(Bm7) Dm7
(Gadd9) Bbadd9
(D) F
Bridge
36
(Bm7) Dm7
(A/C#) C/E
(D) F
(Em7) Gm7
1. Oh, you were lift - ed high. You were the sac - ci - fice:
1.
40
(Gadd9) Bbadd9
(Bm7) Dm7
(A) C
1. the death that saved our lives!
D.S.
2.
43
(D/F#) F/A
(Gadd9) Bbadd9
(Asus4) Csus4
(A) C
to Refrain
2. the love that saves our lives! And at