Entrance Antiphon # 145

Let Us All Rejoice
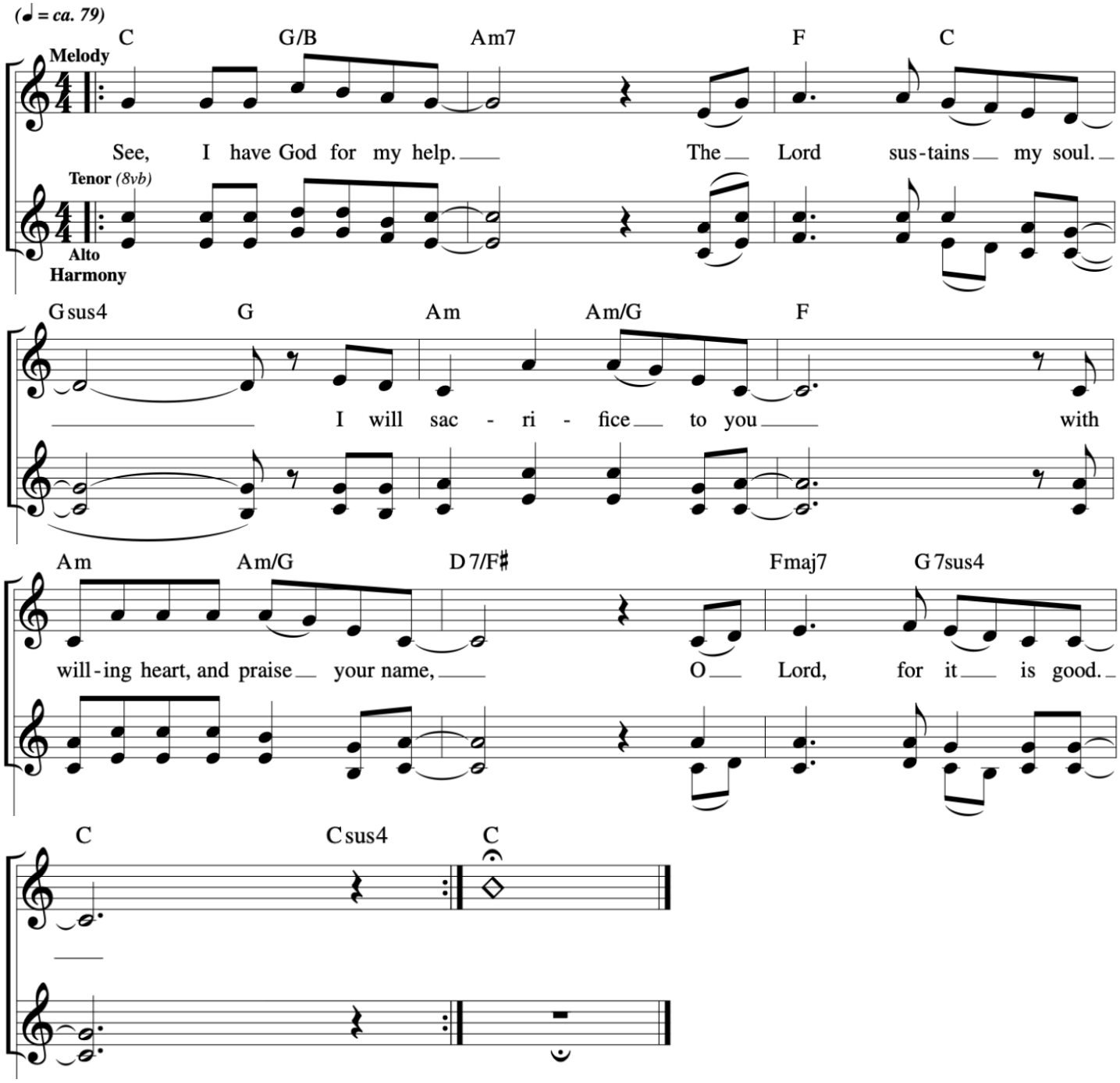
16th Sunday in Ordinary Time