Entrance Antiphon - 12th Sunday In Ordinary Time (Alan)

Music © 2020, Steve Angrisano, Sarah Hart, and Curtis Stephan

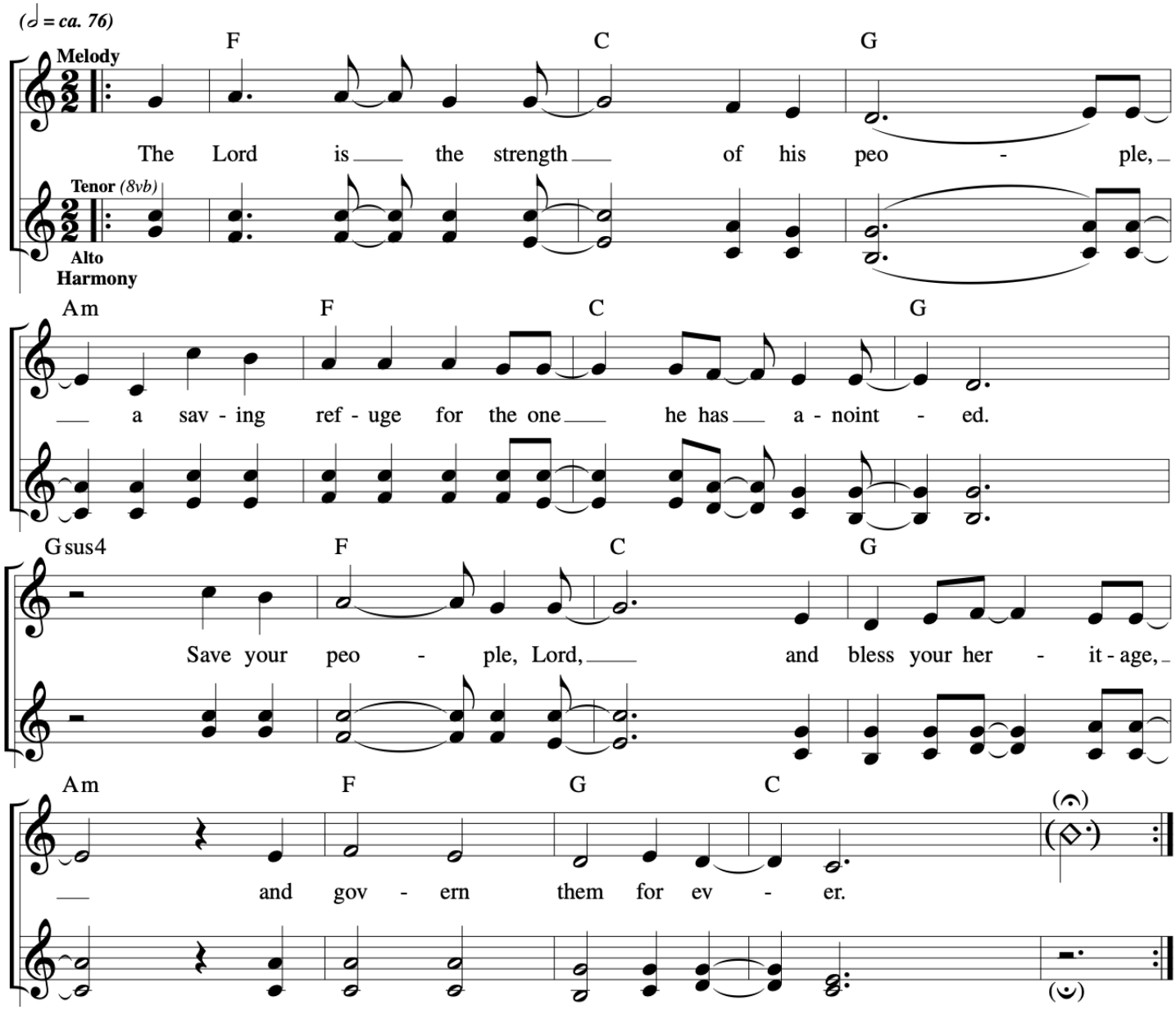

Responsorial Psalm - 12th Sunday In Ordinary Time (Lorena)

Music © 2020, Steve Angrisano, Sarah Hart, and Curtis Stephan

Responsorial Psalm: Psalm 107:23–24, 25–26, 28–29, 30–31 (95) [*or:* Alleluia.] Sarah Hart

RESPONSE *(♩ = ca. 106)*

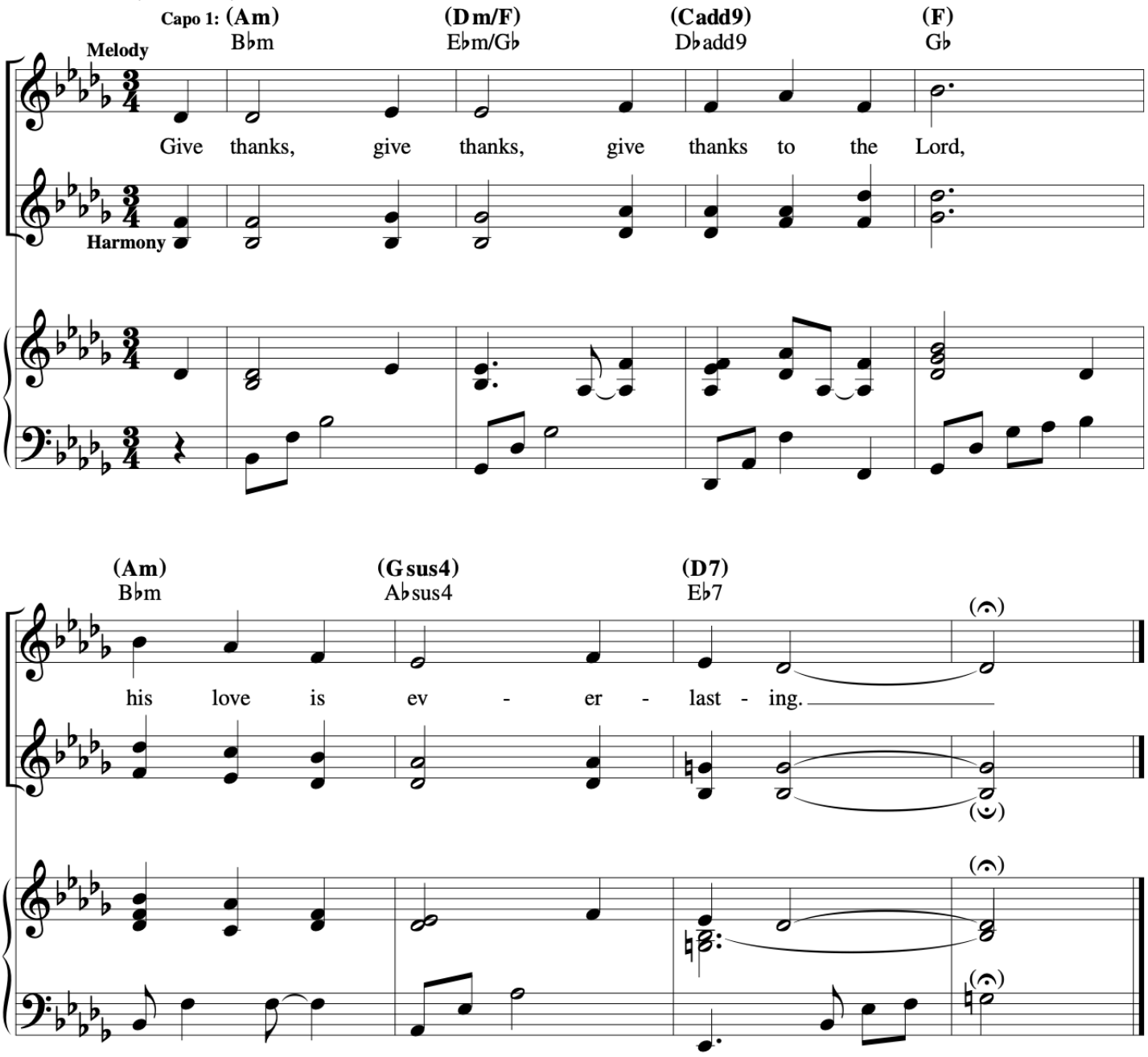

VERSES

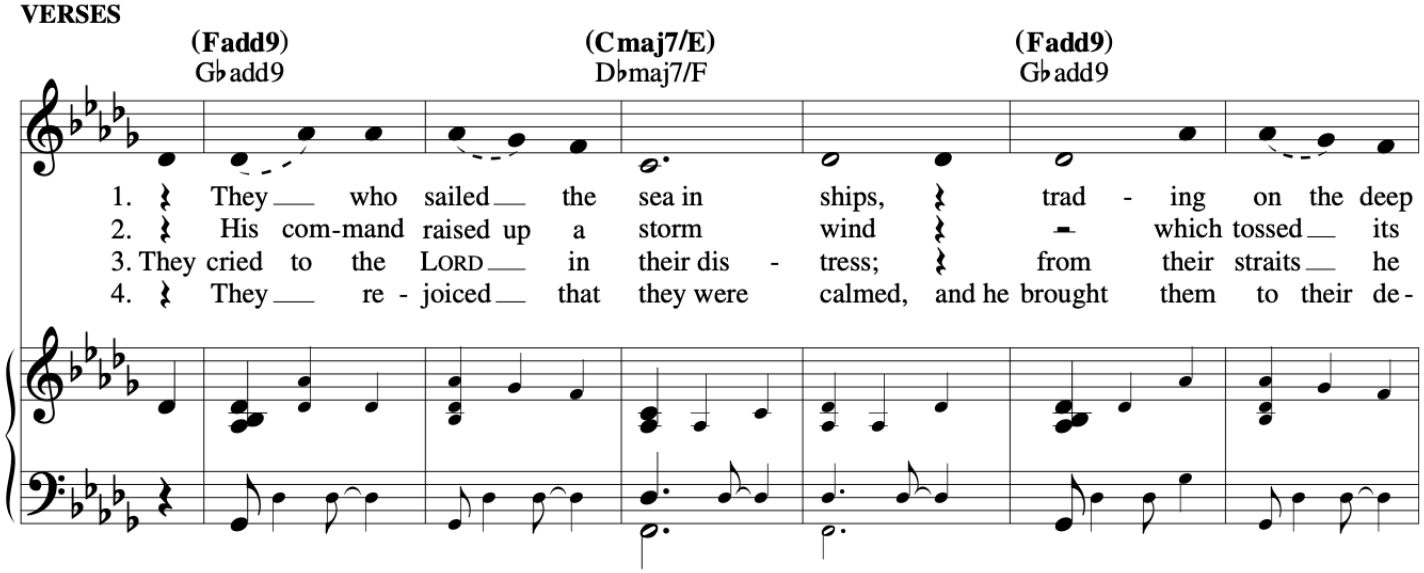
(Fadd9)
G♭add9
(Cmaj7/E)
D♭maj7/F
(Fadd9)
G♭add9
1. They who sailed the sea in ships, trad - ing on the deep
2. His com-mand raised up a storm wind which tossed its
3. They cried to the LORD in their dis - tress; from their straits he
4. They re - joiced that they were calmed, and he brought them to their de-

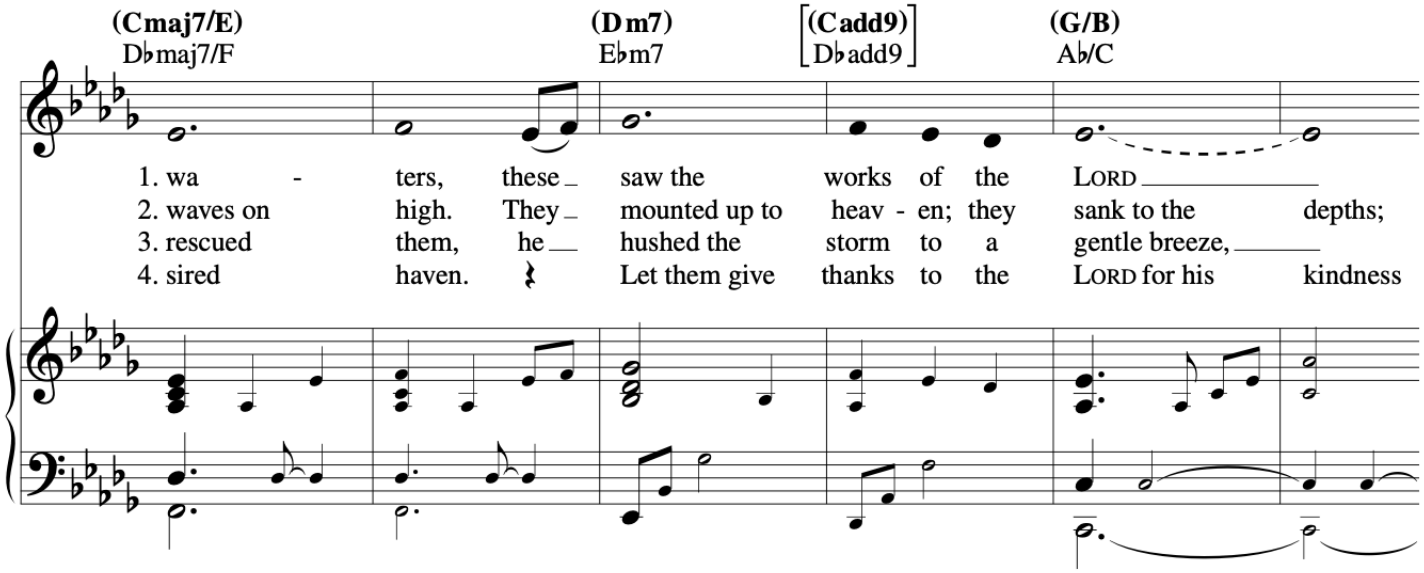
(Cmaj7/E)
D♭maj7/F
(Dm7)
E♭m7
[(Cadd9)
D♭add9]
(G/B)
A♭/C
1. wa - ters, these saw the works of the LORD
2. waves on high. They mounted up to heav - en; they sank to the depths;
3. rescued them, he hushed the storm to a gentle breeze,
4. sired haven. Let them give thanks to the LORD for his kindness

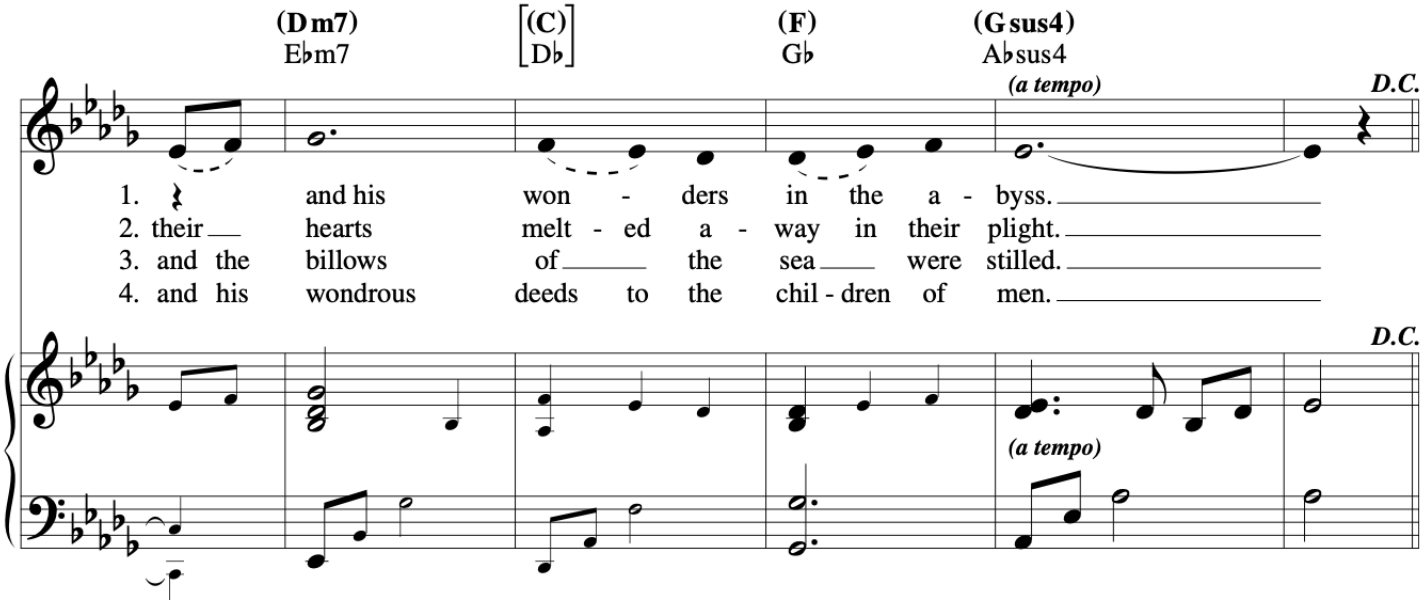
(Dm7)
E♭m7
[(C)
D♭]
(F)
G♭
(Gsus4)
A♭sus4
(a tempo)
D.C.
1. and his won - ders in the a - byss.
2. their hearts melt - ed a - way in their plight.
3. and the billows of the sea were stilled.
4. and his wondrous deeds to the chil - dren of men.
D.C.
(a tempo)

Gospel Acclamation (Cederick)

12th Sunday Ordinary Time - June 23, 2024

Gospel Acclamation: Luke 7:16 Curtis Stephan

ACCLAMATION *(♩. = ca. 130)*

C F/C C Am C/E

Melody

Al - le - lu - ia, al - le - lu - ia, al - le -

Harmony

B♭ C/B♭ Gsus4 G Am C/E F C/G

lu - ia! Al - le - lu - ia, al - le - lu - ia,

Music © 2020, Steve Angrisano, Sarah Hart, and Curtis Stephan

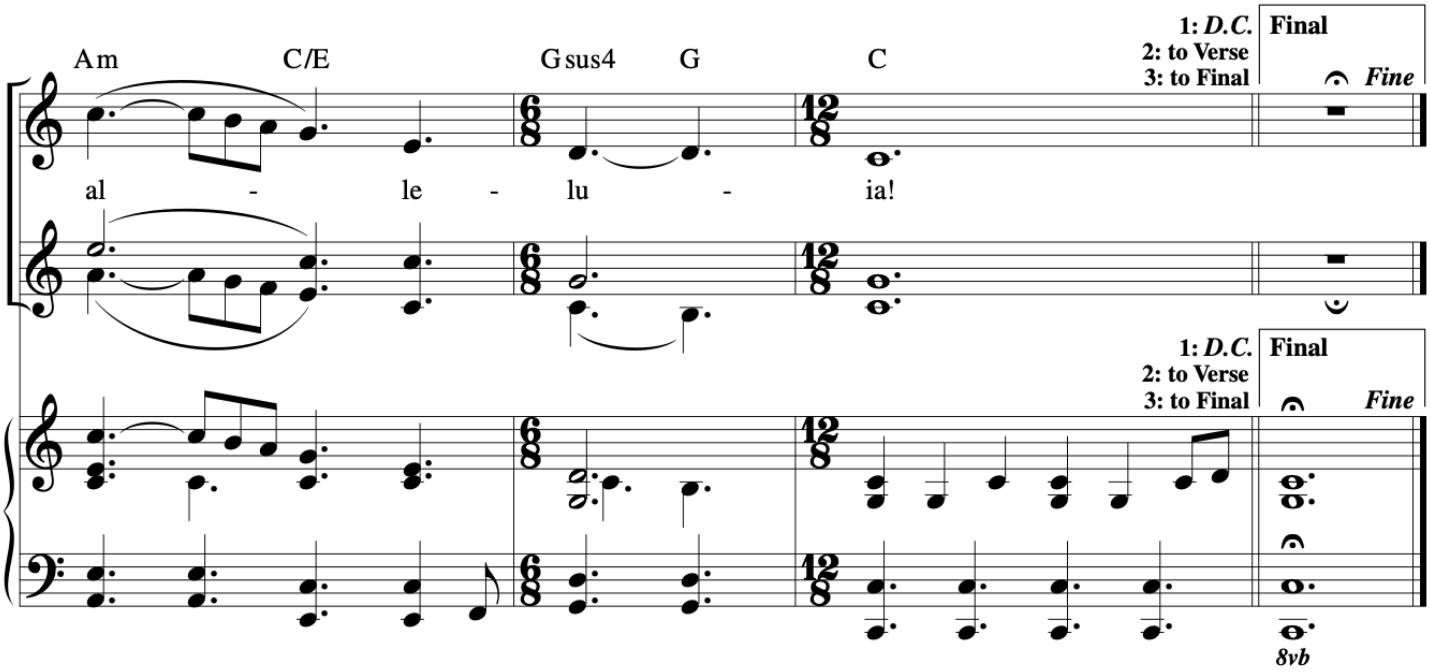

VERSE

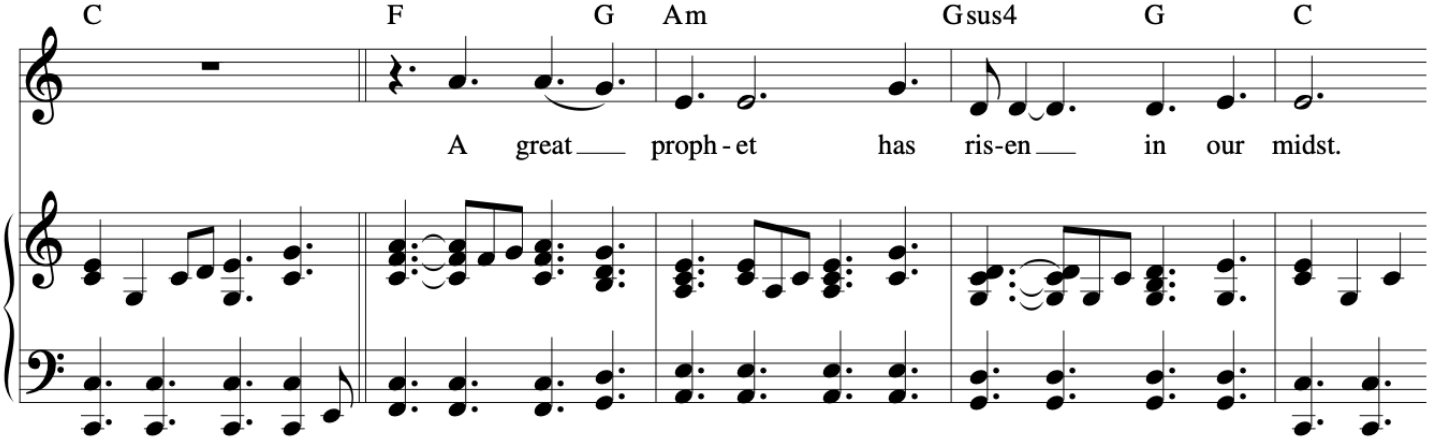

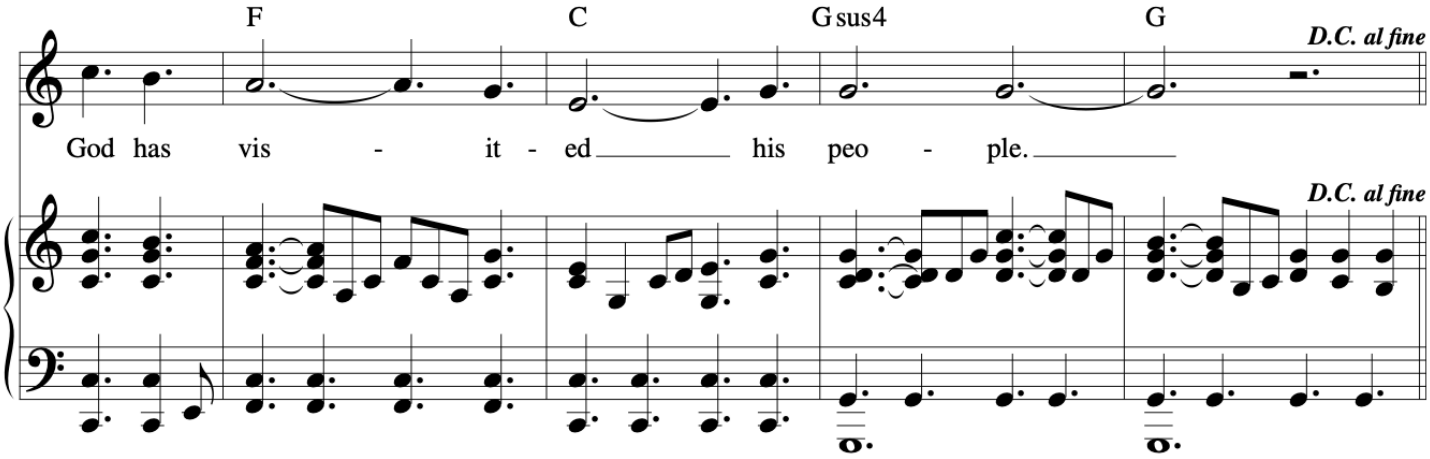

Music © 2020, Steve Angrisano, Sarah Hart, and Curtis Stephan

Here I Am

(Cederick)

REFRAIN *(♩ = ca. 66)*

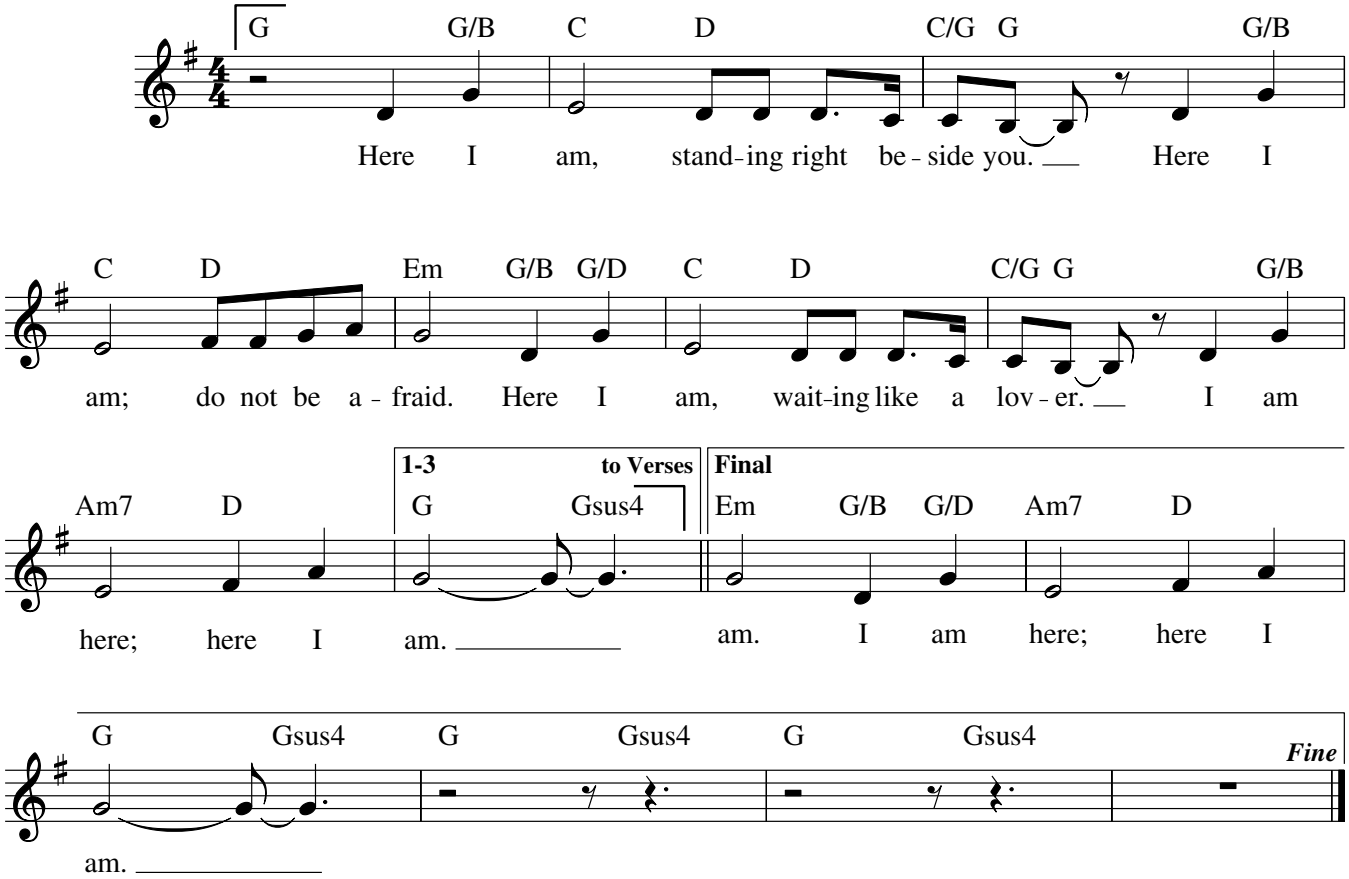

VERSE 1

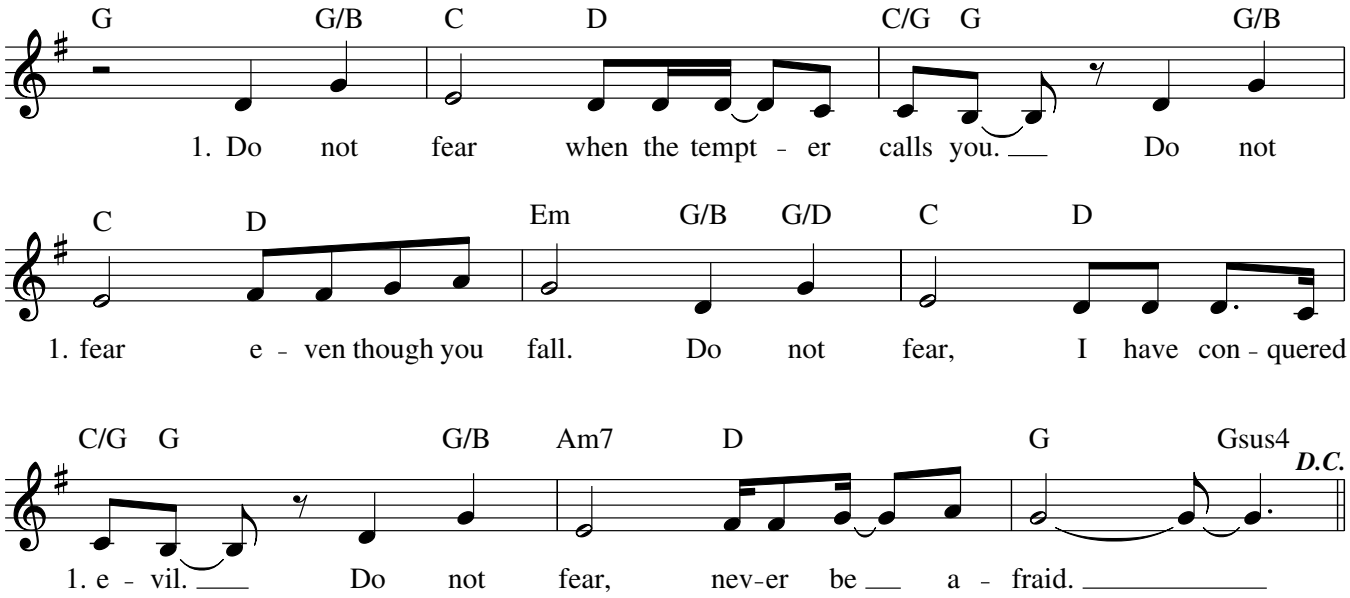

Text and music: Tom Booth, b. 1961, © 1996, Tom Booth. Published by spiritandsong.com®, a division of OCP. All rights reserved.

22202-Z2
Edition #90832

VERSE 2

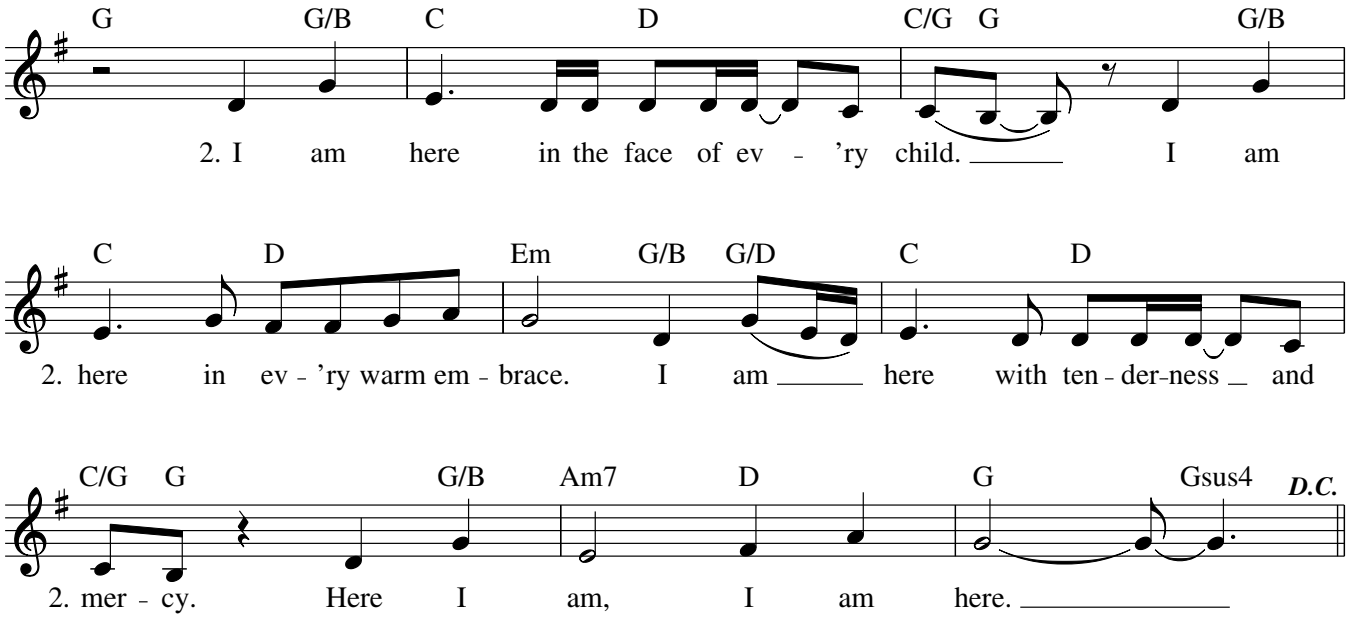

VERSE 3

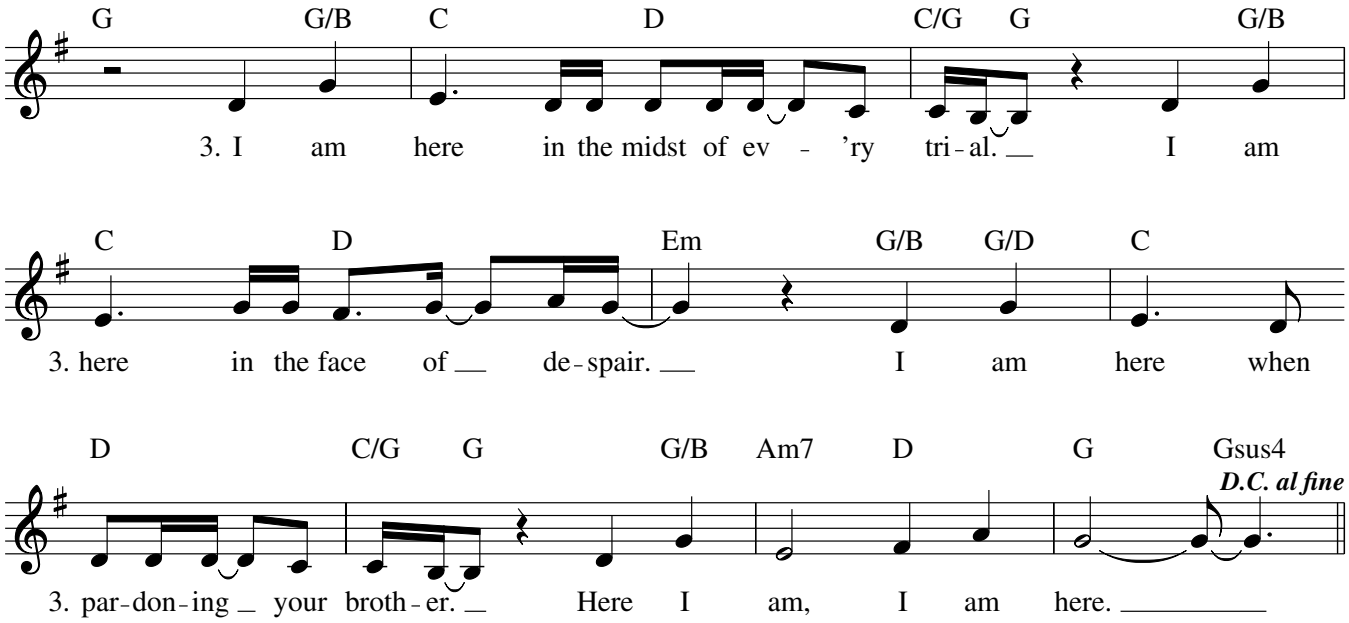

Communion Antiphon - 12th Sunday In Ordinary Time (Women)

Music © 2020, Steve Angrisano, Sarah Hart, and Curtis Stephan

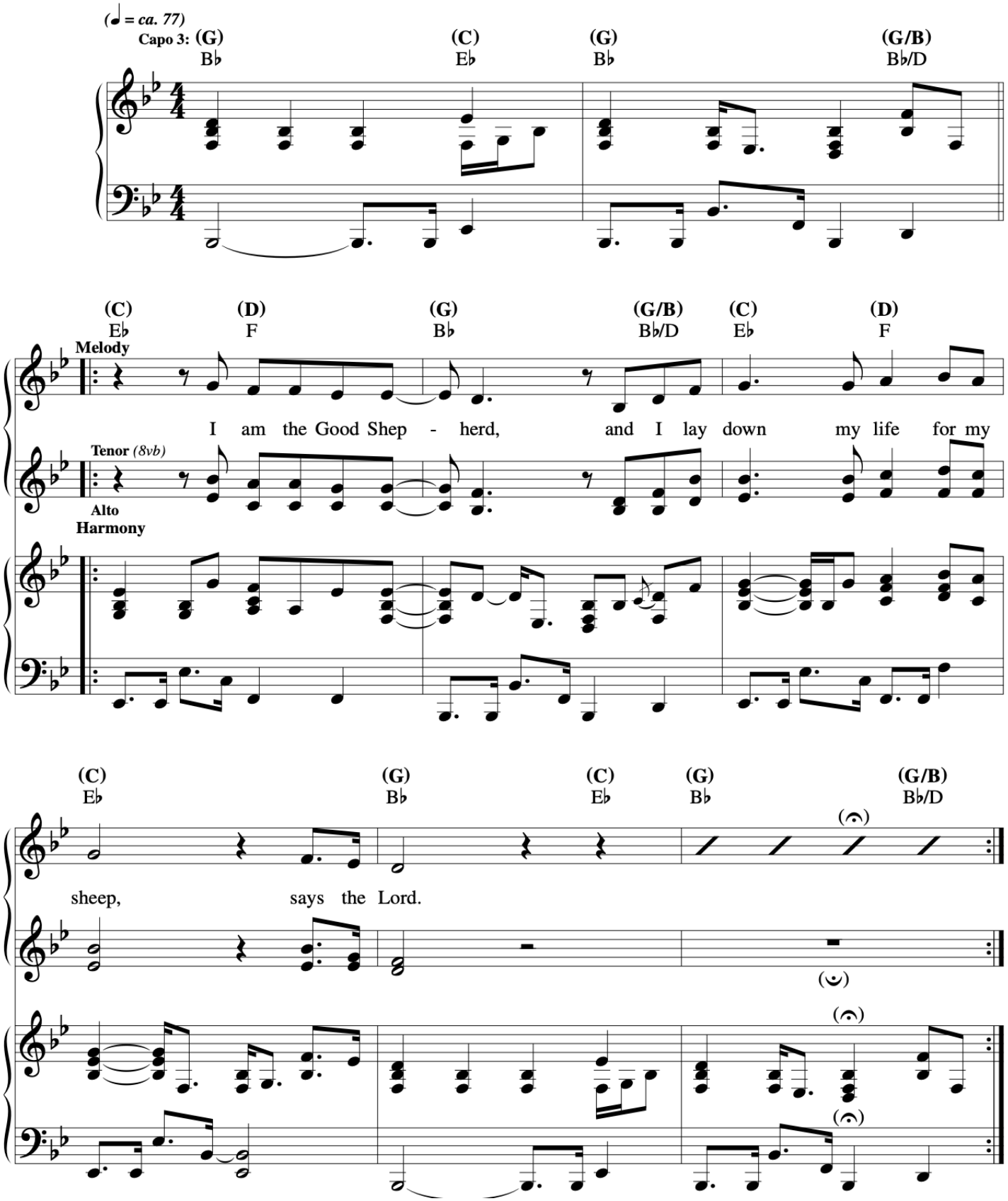

(Cederick)

Fly Like a Bird

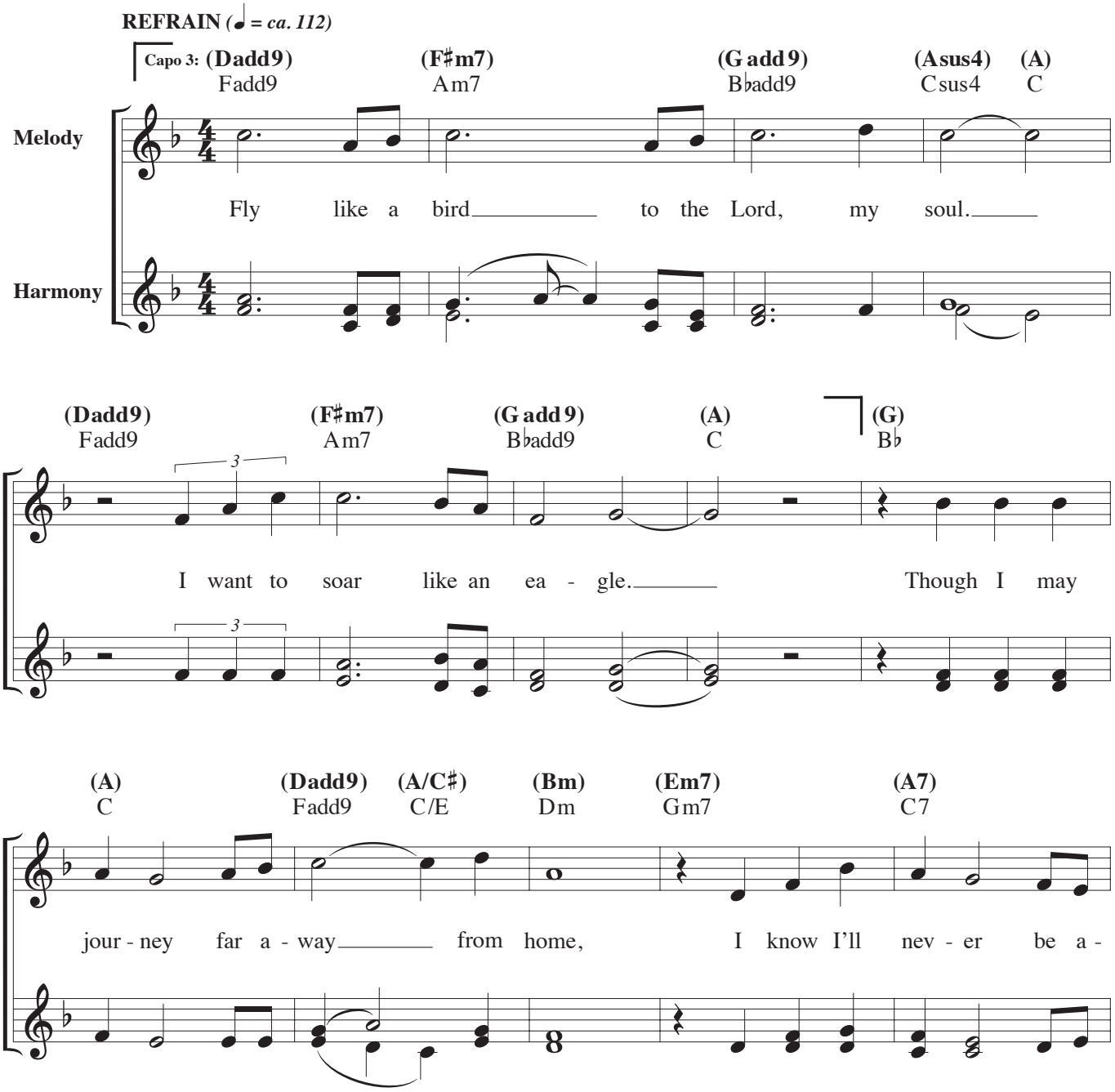

Text: Based on Psalm 139:1–4, 7–12, 23–24; Ken Canedo, b. 1953.
Music: Ken Canedo.
Text and music © 1995, 2002, spiritandsong.com®, a division of OCP. All rights reserved.

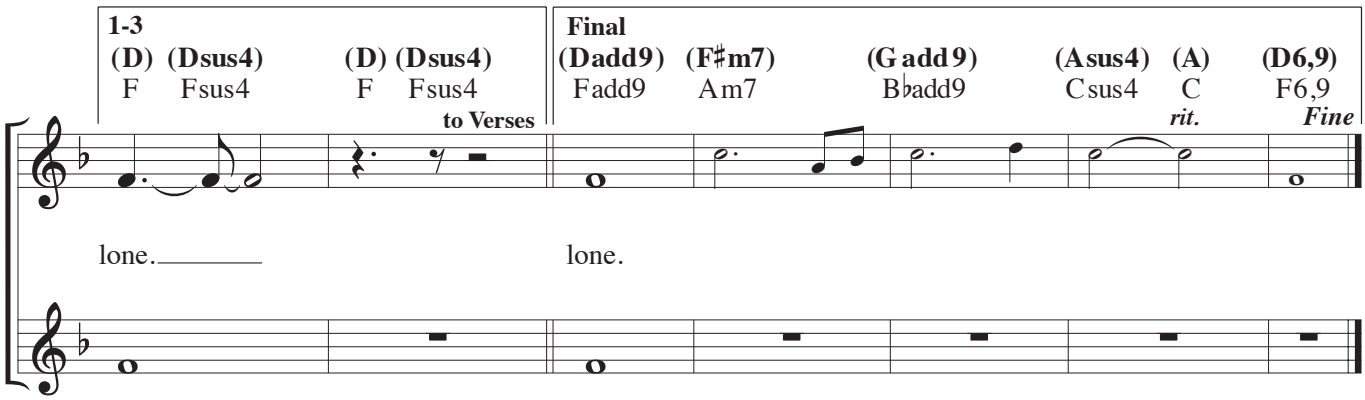
1-3
(D) (Dsus4) (D) (Dsus4)
F Fsus4 F Fsus4
to Verses
Final
(Dadd9) (F♯m7) (G add 9) (Asus4) (A) (D6,9)
Fadd9 Am7 B♭add9 Csus4 C F6,9
rit.
Fine
lone.
lone.

VERSES

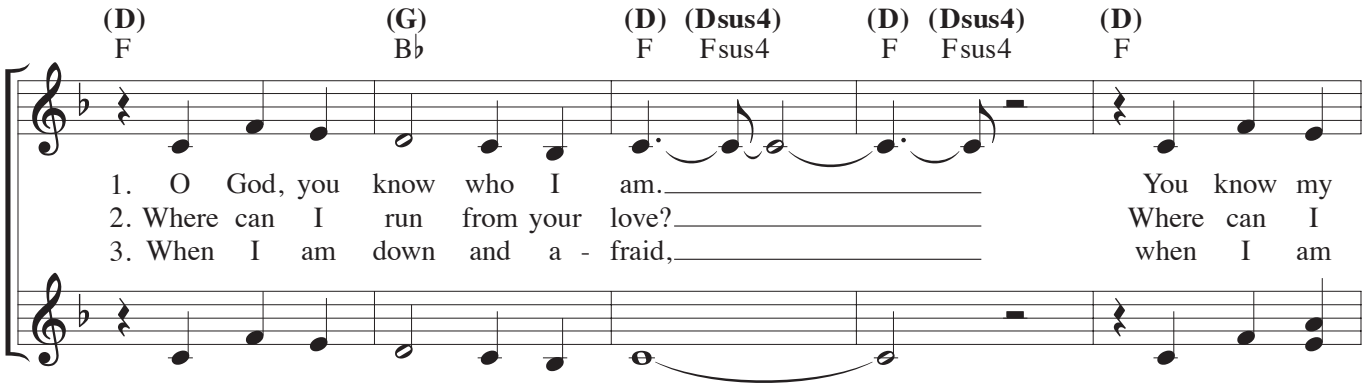
(D) (G) (D) (Dsus4) (D) (Dsus4) (D)
F B♭ F Fsus4 F Fsus4 F
1. O God, you know who I am. You know my
2. Where can I run from your love? Where can I
3. When I am down and a - fraid, when I am

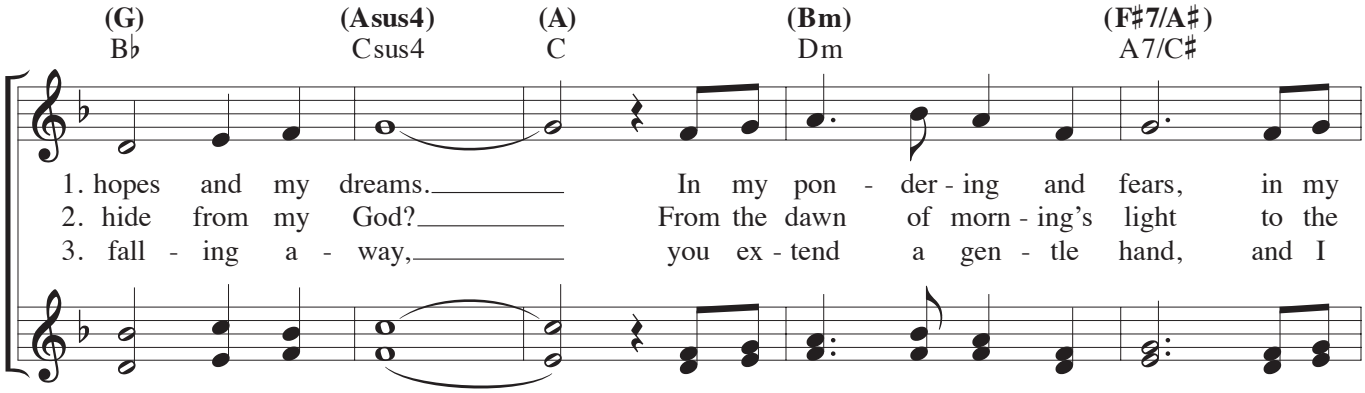
(G) (Asus4) (A) (Bm) (F♯7/A♯)
B♭ Csus4 C Dm A7/C♯
1. hopes and my dreams. In my pon - der - ing and fears, in my
2. hide from my God? From the dawn of morn - ing's light to the
3. fall - ing a - way, you ex - tend a gen - tle hand, and I

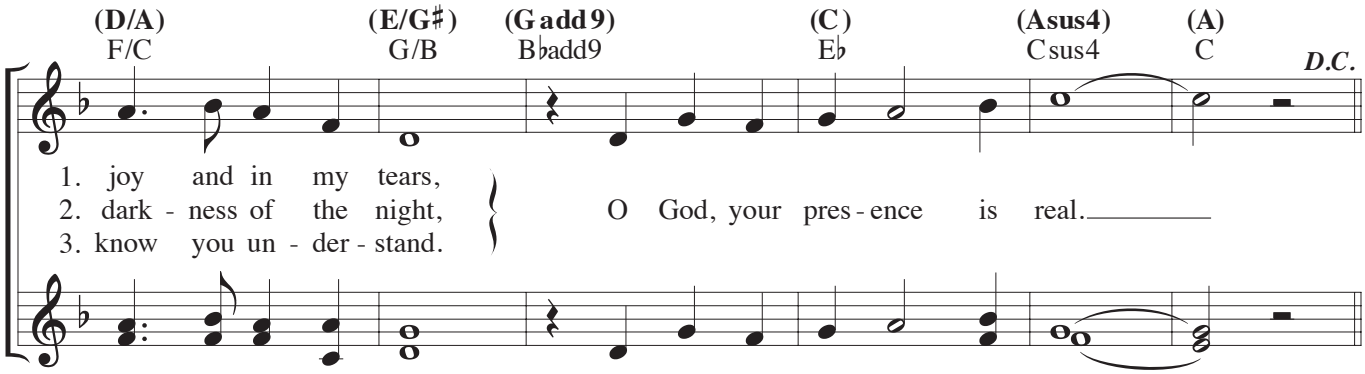
(D/A) (E/G♯) (G add 9) (C) (Asus4) (A)
F/C G/B B♭add9 E♭ Csus4 C
D.C.
1. joy and in my tears,
2. dark - ness of the night,
3. know you un - der - stand.
O God, your pres - ence is real.

Our God Is Good

© 2002, 2003, Joshua Blakesley and Cooper Ray.

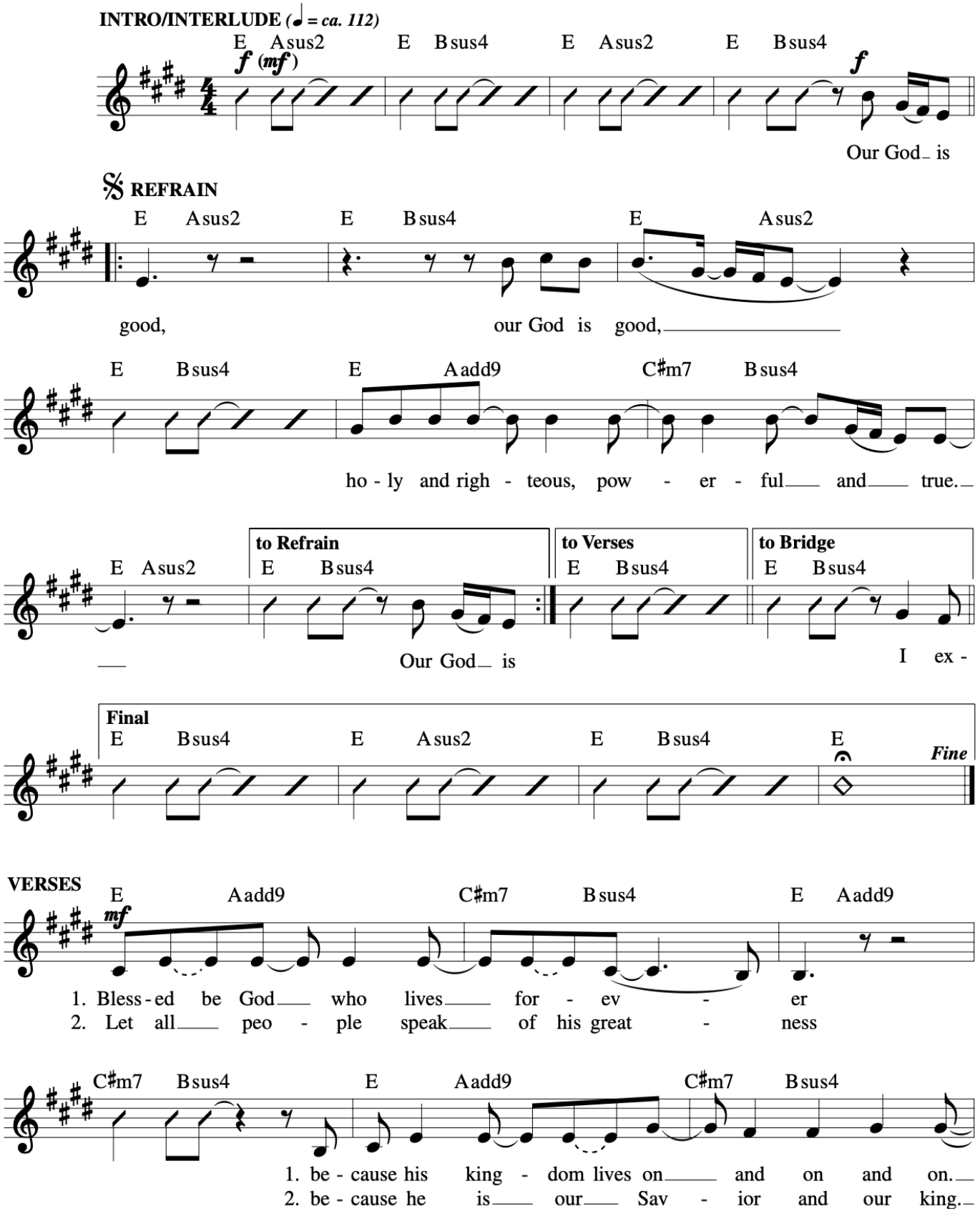

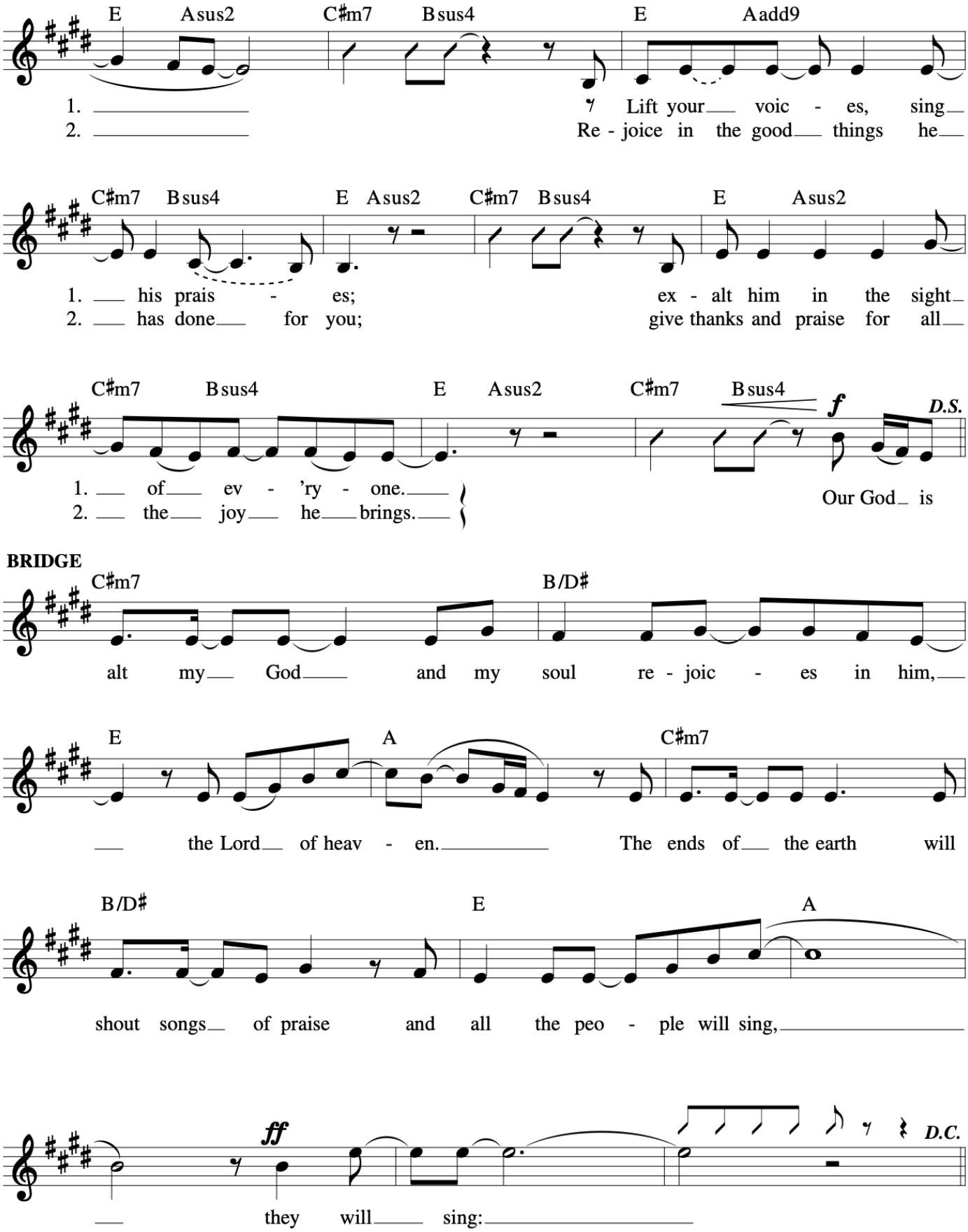
E Asus2 C♯m7 Bsus4 E Aadd9
1. Lift your voic - es, sing
2. Re - joice in the good things he
C♯m7 Bsus4 E Asus2 C♯m7 Bsus4 E Asus2
1. his prais - es; ex - alt him in the sight
2. has done for you; give thanks and praise for all
C♯m7 Bsus4 E Asus2 C♯m7 Bsus4
f
D.S.
1. of ev - 'ry - one.
2. the joy he brings.
Our God is
BRIDGE
C♯m7 B/D♯
alt my God and my soul re - joic - es in him,
E A C♯m7
the Lord of heav - en. The ends of the earth will
B/D♯ E A
shout songs of praise and all the peo - ple will sing,
ff
D.C.
they will sing: